WEATHER
Snow flurries today; Sunday, fair and cold; lowest temperature tonight, 10 to 15 degrees.
Only Pittsburgh Newspaper Printing International News Service Dispatches.

Pittsburgh Sun-Telegraph

ESTAB. 1927—VOL. 5—NO. 174 SATURDAY, JANUARY 25, 1930 THREE CENTS

WALL ST. CLOSE

Lawyer Denied Permit to Visit Blonde

POLICE MOBILIZED TO GUARD CABS

Parley Dooms Ban on Battleships

Irene, Dague Holding Hands Before Camera

Today

Here the Unusual Happens. Hands High. He Obeyed. Everybody Happy, Almost. Russia Cuts Prices.

—By ARTHUR BRISBANE—

LOS ANGELES, Cal., Jan. 25.

ON THIS sunshiny Pacific Coast nothing is dull, many things are unusual.

Divorce cases are interesting, provocation extreme, and nearly always on the side of the husband.

One lady, Mrs. Elmer Nelson, whose husband works in a bakery, paid no attention, at first, when he talked in his sleep about "Sweet Cookie." She thought he was dreaming about business. But when he coupled the word "Mamma," with "sweet cookie" she became suspicious and asked a divorce.

ANOTHER married lady objected to her husband's use and abuse of the radio. She told the judge, "he turns it on as loud as he can, and then beats me, and the radio keeps the neighbors from hearing me yell."

She got her divorce.

WE ARE learning to take orders, justifying Northcliffe's statement "the Americans are a docile people."

A proud native son walked from his bungalow bedroom to his sitting room. Hearing a deep voice say "Raise your arms high above your head," he obeyed instantly, standing with his face to the wall. The voice went on, "Now take a deep breath and count five."

Then he knew it was the "daily dozen" and took his arms down.

THE national business survey conference of the United States Chamber of Commerce tells President Hoover business has returned to near normal—nothing to worry about, no need for unusual stimulation.

SEVERAL million Americans, out of work, would enjoy a little stimulation if it got them a job. It is, however, a comfort to know that general business, on which all jobs depend, is doing well and that members of national commissions feel optimistic and comfortable.

NEWS to worry grain merchants in Europe and interest American farmers.

Russia's Soviet steamer, Proletariat, arrives in the Baltic with 2,500 tons of grain offered by the "Soviet trade legation" at prices 25 to 35 cents a bushel below world market prices.

COMMUNIST Russia promises heavy exports of rye, oats, barley, fodder, and will if necessary cut prices ruthlessly.

Russia's government really interests itself in farmers, buying tractors for them by the thousands, experimenting intelligently with wholesale farming, destined to solve the farm production problem as wholesale manufacturing has solved automobile production.

G. E. MARCHAND, head of the National University Society, tells Pasadena ladies, "woman is changing mentally as educational methods change."

The "beautiful-but-dumb" type is rapidly vanishing, says the learned one. The ladies are just as beautiful, but no longer dumb.

THEY never were dumb, as a matter of fact, from Eve onward. Many women, understanding foolish man, have pretended to be less intelligent than they were. Man wishes to feel superior mentally, and to bring that about, it is usually necessary for the woman to conceal much of her intelligence.

CHARLES BLAKE, a miner 50 years old, tired of life and prospecting with poor prospects, put a stick of dynamite on his head, lighted the fuse and waited.

Will power was necessary to stand while the fuse burned.

The man stood, the explosion blew his skull to atoms, and shook buildings for several blocks.

AIRPLANE travel rates drop rapidly. You fly from Los Angeles to San Francisco, 400 air miles, returning in a Southern Pacific sleeper, for $38 a round trip.

The T. A. T.-Maddux Air Line reports loads 90 to 95 per cent capacity. Eighteen planes added to the service to provide for increased business.

UNITED STATES authorities at San Diego are shocked to learn that the "irrigation committee" of the American Legion was organized at the state convention last year, to "irrigate" delegates with liquid refreshments that would not make them blind or send them home in pine boxes.

Raiders seized $27,000 worth of liquor guaranteed not to destroy the kidneys in less than two years.

The San Diego Legion denies official existence of any irrigation committee.

(Copyright, 1930, King Features Syn., Inc.)

ONE THREAT TO SUCCESS REMOVED

'Big Five' Agree to Drop Subject of Eliminating Biggest Ships From Agenda

By GEORGE R. HOLMES
International News Service.

LONDON, Jan. 25.—All question of the London Naval Conference considering the abolition of battleships has been definitely squelched and the subject won't even be given a place in the agenda when the "big five" meet to discuss procedure on Monday.

This was learned by International News Service from an official source today.

The tentative agenda which Premier MacDonald prepared originally contained the question of "abolition or retention of battleships" but after consultation with the others of the "big five," the Premier agreed that it would be better to leave the question out.

This was found satisfactory to all the delegates and one possible obstacle to agreement among them was thereby removed.

The question of limiting the size and number of battleships will be given a place in the agenda, but only after limitation of each category of the auxiliary craft has been definitely settled.

American insistence on this point was due to a determination to prevent recurrence of the experience suffered by the American delegates at the Washington conference of 1921-1922. In that conference the United States sacrificed her world superiority in battleships only to find later that it was impossible to obtain limitation of other categories of ships, such as cruisers, in which the United States was sadly deficient.

When the United States delegates left Washington for London they carried with them instructions to insist upon the discussion of cruisers first and events this week strongly confirmed their determination of following this procedure.

DRY AID BEFORE REALTORS

A proposal that real estate men here co-operate with prohibition officials in keeping buildings free of bootleggers will be considered by the board of governors of the Pittsburgh Real Estate Board next week, according to J. R. Brady, executive secretary.

The request was made to Brady, he said, recently by a representative of Administrator John D. Pennington's office.

Numerous real estate organizations throughout the country are aiding the prohibition officers, according to high enforcement officials at Washington, by notifying administrators of law violations.

"I feel sure that the real estate brokers of this city will be glad to co-operate," said Brady. "It sometimes happens that buildings are leased to tenants who are regarded as reputable both by the owners and the brokers, and who later prove to be lawbreakers. In such cases the real estate agents have only one course and that is to aid in upholding the law."

Fire Routs 200 Women Guests At Card Party

Groping blindly through smoke-filled halls, 200 women, most of them guests at a card party, made their way to safety last night when fire threatened to destroy the Masonic Building, Penn and Grant streets, Turtle Creek. Two of 10 telephone operators routed by the flames were overcome. Another woman was carried from her apartment by firemen. Fire Chief E. D. Kenyon estimated the damage at $35,000.

The women, guests of Shiloh Court No. 45, Order of Amaranth, were attendig a card party on the third floor of the three-story building. On the second floor were the ten operators of the Bell Telephone Company. Flames had gained considerable headway when discovered and firemen directed their efforts to getting the women out of the building.

PANIC PREVENTED

The fire was discovered by Miss Rose Schwab, chief operator on duty at the telephone exchange. She summoned Volunteer Firemen of No. 1 Company, Turtle Creek.

The services of almost three score firemen, were required to prevent a panic and lead the women to safety. The women were escorted from the rear to the front of the third floor and then down smoke-filled stairs to the street. The telephone operators were taken down a side stairway to the street. They agreed to desert their posts only after firemen returned to the building three times to warn them of danger. The two who suffered from smoke were revived upon reaching the open air.

Mrs. Nellie Bishop, a widow, who has an apartment on the second floor, was alone in her quarters at the time. Firemen had

(Continued on Page Two.)

Take One Suspect In Woman's Killing

MEMPHIS, Tenn., Jan. 25.—(AP.)—An attempted robbery of an Oakland (Tenn.) store in which five Negroes killed the owner, Miss Lillie Stevens, 50, and wounded her brother, today sent posses on a man hunt which resulted in the capture of one man, who, officers said, confessed to participating in the slaying. The officers said that Joe Boley, the Negro, who was arrested and brought here, had named his companions, all Memphis Negroes.

Divorce Assured Mildred Harris

HOLLYWOOD, Cal., Jan. 25.—(INS.)—Mildred Harris, former wife of Charles Chaplin, will obtain a divorce from her husband, Everett Terrance MacGovern, without opposition, it was indicated here. MacGovern, now living in Jacksonville, Fla., filed an appearance but stated he did not wish to answer any of the allegations. He was charged with desertion.

81, Expects to Win Bet on Insurance

PANAMA, Jan. 25.—(AP.)—Dr. Innocencio Galindo, who has just begun his eighty-first year, expects to win an insurance bet. At 78 he paid $17,200 down for a policy under which he receives $1,000 every three months as long as he lives. If living on March 23, 1932, he will have all his money back. His grandmother lived to be 113; other relatives have averaged 97 years.

DENY LAWYER PERMIT TO SEE IRENE

Blonde Suspect Being Held Incommunicado at Jail; Donnie in New Castle

By AL GOUGH,
Staff Correspondent.

NEW CASTLE, Jan. 25.—Alone in her cell at the Lawrence County Jail today, Irene Schroeder, blonde trigger woman suspect, has time for pondering her fate. Her alleged gunman sweetheart, Walter Glenn Dague, brought back with her last night from Phoenix, Ariz., to face a charge of murder in connection with the killing of Highway Patrol Corporal Brady Paul, also finds himself in solitude.

Little Donnie, five-year-old son of the chubby blonde, blissfully unaware of all the excitement he has caused with his boyish boast—"Mama shot two cops," waits for authorities to take him to see that same "Mama." The little fellow stood looking out of a window across the street from the jail last night when she was whisked from an automobile into her cell.

The boy was brought back to the home of a probation officer, near the jail, after being spirited away several days ago when court action was threatened to remove him from custody of Lawrence County authorities.

Irene today expressed a desire to see Donnie, as well as other members of her family, except her father. "I can't bear to face him," she said.

Sheriff Frank Johnson is holding Irene incommunicado, not letting anyone see her. K. H. Powell, of Youngstown, O., an attorney, asked permission to talk to the woman, saying he had been engaged as counsel for her by her

(Continued on Page Three.)

DRY GUNS CLAIM HONEYMOONER

Here is another entry for the roll of innocents sacrificed in the name of prohibition enforcement.

WASHINGTON, Jan. 25.—Ernest Dyal, a turpentine operator and a substantial business man of Hazlehurst, county seat of Jeff Davis County, in the pine timber section of Southern Georgia, married in the summer of 1927 and took his bride on a motor honeymoon trip to one of the Georgia coast resorts near Brunswick.

On their way home, on August 23, 1927, they were driving through Wayne County in the vicinity of Jesup when County Policeman W. B. Aycock stopped their car and undertook to search it on his mere suspicion that it might contain liquor.

Sherod Poppell, clerk of Superior Court of Wayne County, on July 19, 1929, in a report to the Washington Herald, described what transpired thus:

"Ernest Dyal and his wife were passing through the county in an automobile on their way home from the seashore, and Aycock seemed to think they had liquor and attempted, so he claims, to search the car, and apparently without any reason shot and killed Dyal. Aycock now serving a sentence of 12 to 15 years."

(Copyright, 1930, by the Washington Herald.)

EXCLUSIVE PHOTO, COPYRIGHT, 1930, by Pittsburgh Sun-Telegraph

IRENE SCHROEDER AND GLENN DAGUE HOLDING HANDS ON HOMEWARD-BOUND TRAIN

"He's the only man I ever loved," Mrs. Schroeder said of Dague during their trip from Arizona to New Castle to face trial for the slaying of Corp. Brady Paul. This picture, the only one taken of them on the train, was made by Al Gough, Sun-Telegraph reporter-photographer.

EXCLUSIVE PHOTO, COPYRIGHT, 1930, by Pittsburgh Sun-Telegraph

SHERIFF FRANK M. JOHNSTON BIDDING DAGUE GOODNIGHT AT HIS CELL DOOR

Sheriff Johnston, New Castle, one of the returning party, putting Dague in his cell at the jail.

3 STRIKERS HELD FOR INJUNCTION VIOLATION

Companies in First Attempt To Operate Machines Outside Downtown Area

Taxicab service was extended from the downtown district today to various suburbs under the protection of 75 deputy sheriffs, all of the city's mounted police, a majority of the motorcycle squad and scores of patrolmen, all instructed to prevent such outbreaks as yesterday's.

While the cabs were cruising about the city, three strikers arrested in yesterday's riots were held for court in Central Police Court on charges of violating the court's injunction against interference with operation of the cabs.

They were E. W. Thompson, of Hiural Valley; James Powell, of Shady avenue, and Morris Fromme, of Wylie avenue. Fromme immediately filed a habeas corpus petition in Common Pleas Court to obtain tempovary freedom, but Judge Ambrose B. Reid refused to grant a hearing before Monday.

This was the first time since the 1,400 drivers went on strike for more pay and recognition of their union two weeks ago that the Yellow and Green companies have attempted to give city-wide service.

OPERATE IN PAIRS

With imported drivers the cabs were operated in pairs, a deputy sheriff in each cab. Yesterday the cabs were operated only between the hotels and railroad stations.

There was little, if any, violence early today. Joseph Kurtz, 25, was arrested in Grant street, scene of yesterday's trouble, when police accused him of interfering with a newspaper photographer whose camera was smashed. Joseph Krozwovich, 25, was taken in Tenth street, when police reported that he was carrying a club which the police felt might have been for throwing purposes.

Three strikers stabbed in the first outbreak yesterday were still in serious condition today in Mercy Hosital. The majority of the dozen or more other newly hired drivers, strikers and strike

(Continued on Page Two.)

ARREST WOMAN IN POOL DRIVE

County detectives, acting on complaints, raided three alleged lottery headquarters in the city today and arrested one woman and two men.

"Yes, We Write," printed in large letters on a cardboard greeted the sleuths as they entered a confectionery store at 110 Hemlock street, North Side, they reported. They arrested Mrs. Margaret Porley and confiscated an adding machine and clearing house lottery books.

Other squads raided 515 and 607 Wylie avenue, arresting Henry Smith and Ernest Epps, Negroes. Two adding machines and lottery equipment were seized.

The three defendants were arraigned before Alderman George J. Anderson, charged with keeping a gambling house.

Will Rogers Meets G. B. S.; They Spoof Arms Parley

LONDON, Jan. 25.—(INS.)—Details of a private naval conference between two kings of wit—George Bernard Shaw and Will Rogers—were revealed here today.

The famous pair met in Shaw's apartment here, and both talked for an hour in humorous and satirical vein on the progress of the disarmament conference.

"It isn't a disarmament conference," said Shaw. "It is an armament conference. They are just arguing whether it will be better to kill people with 12 or 15-inch guns."

"Yes," answered Rogers, "it's all abou battleships, and how does that affect one? Very few folks can point to an ancestor who was killed by a battleship."

Before his arrival, Shaw had been told his visitor was a Cherokee Indian by extraction.

"I expected you to come decked out in feathers and war paint," he told the comedian.

"HEARTLESS"

Joe Blakeley had wronged a trustful young lady and then robbed an old woman of all the money in her possession so that he could realize his ambitions. Then, seeing the sad plight of his elderly victim he atoned. Read the enthralling details in the

Daily True Story

On Page 5.

Avoid Disappointment!

The SUNDAY Sun-Telegraph was sold out everywhere last Sunday

Order Your SUNDAY Sun-Telegraph in advance today from your nearest dealer or call Home Delivery Dept. GRant 6500 and your paper will be delivered to you early Sunday morning

Episcopal Primate Still Critically Ill

CHICAGO, Jan. 25.—(AP.)—Bishop Charles P. Anderson, primate of the Episcopal Church in America, remained critically ill today.

The bishop, recovering from a sinking period late in the day, rested in an "unchanged condition" throughout the night. Dr. James B. Herrick, his physician, said the longer this continued, the more chance there would be for recovery.

The primate, who is 67, and bishop of Chicago, was stricken with a heart attack Wednesday and again Thursday.

Phone Call Reveals Vanderbilt Romance

NEW YORK, Jan. 25.—The New York American's society column says that scarcely a day passes but that Mrs. Muriel Vanderbilt Church makes a telephone call to California, or vice versa, for romantic reasons.

CLOSE OF MARKET and CLEARING HOUSE FIGURES appear in this edition on page 10.

Warmer Weather Seen for District

Pittsburgh will have warmer weather over the week-end than it has had for the last few days, Forcaster W. S. Brotzman today predicted. The warmer weather will last for seevral days, the weatherman said. The temperature will begin rising today, he said.

The temperature yesterday reached 23 degrees. Snow fell at intervals during the day and also last night. Freezing temperatures occurred as far south as the Gulf of Mexico and northern Florida yesterday.

In the Sun-Telegraph Today

Walter Winchell	Page 20
Lovejoy (Serial)	Page 5
Helen Rowland	Page 5
Horoscopes	Page 5
Love's Awakening	Page 5
How to Keep Well	Page 5
Church News	Pages 4, 6
Paris Fashions	Page 6
Society and Clubs	Page 6
Movies, Theaters	Page 7
Camera Question	Page 7
Finance	Pages 8, 9, 10, 11, 12
Radio Programs	Page 12
Sports	Pages 13, 14, 15
Daily Pattern	Page 15
Penelope Redd on Art	Page 12
Correct Manners	Page 16
Real Estate	Page 16
Anagrambles	Page 20
Comics	Pages 20, 21
The Science of Life, by H. G. Wells	Page 22

NORWAY PLEDGES AID TO ICE-PERILED BYRD EXPEDITION

WHALE SHIPS HELD READY FOR RESCUE

Oslo Officials, However, Believe Pack Will Break And Free American Party

International News Service.

OSLO, Jan. 25. — Directors of the principal whaling companies operating in the Antarctic were pledged today to do everything in their power to prevent Rear Admiral Richard E. Byrd from being marooned by pack ice at his explorational Little America.

The belief was expressed, however, that there was little danger of Byrd and his crew being hopelessly hemmed in by ice until March at the earliest, as reports from whaling vessels in the vicinity indicate that the ice is not in as bad shape as had been first reported.

The American government's appeal for Norwegian aid in getting Rear Admiral Byrd out of the Antarctic has been sent to Chairman Rasmussen, of the Norway Corporation of Whaling companies at Sanedford.

While all have promised to cooperate to the fullest extent, whaling officials were unanimous in the belief that the pack ice would break up in plenty of time to permit Byrd's own boats to get through into the Ross Sea.

A full conference was expected to take place among whaling officials today, at which time it will be decided what instructions to send to their various vessels in the Antarctic. It is likely that word will be sent out for all whaling captins to be prepared to go to the immediate aid of Rear Admiral Byrd if this is found to be necessary.

On behalf of the Norwegian government, it was said that a vessel would be dispatched to Little America immediately if word was received that Byrd's supplies were running low.

CLIMAX AWAITED

NEW YORK, Jan. 25.—(INS.)—The climax in the dramatic battle between time and ice centering around Admiral Richard [illegible] and his Antarctic expedi- will come within the next [illegible] weeks, Dr. Isaiah Bowman, [illegible] or of the American Geo- [illegible]ical Society, declared today, [illegible] is waiting a chance to come [illegible] out of Antarctica before the Ross Sea ice pack imprisons his expedition for another year in walls of frozen sea water.

The outcome cannot be predicted and the world must wait until the latter part of February for the climax, Dr. Bowman said.

"February is really the open month and we shall not know until then whether or not the ice pack will behave as it has in other years," Bowman said.

While reports from Little America indicate that the pack is clinging together in greater masses than usual, Dr. Bowman stated this did not mean it would not break up.

A PROMISE OR A THREAT?—By Quin Hall

POLICE TO HALT TAXI FIGHTS

(Continued from Page One.)

sympathizers who were beaten or hit by rocks, bricks and bottles during the day have left hospitals.

A meeting of striking taxicab drivers was scheduled this afternoon. Representatives of the strikers and the companies involved were silent on their plans for the future. Each indicated that any move toward settling the tieup would have to come from the other. Until the meeting, both sides were awaiting the next movement in the strike which has had transportation tied up since January 12.

MORE DEPUTIES SWORN

Sheriff Robert S. Cain late yesterday announced that 75 extra deputies would be on hand today to assist in keeping order. The announcement followed a conference with police heads and cab company officials.

Miss M. Emmilinne Pitt, conciliator for the United States Department of Labor, is the only "peacemaker" left in the strike. She said yesterday that, although the situation "looks unfavorable for a settlement, there is hope that some sort of an amicable agreement can be made."

Miss Pitt said that her instructions from the Department of Labor are to exert every effort to bring about peace.

non union cab driver, who registered as Israel Fagadaro, 26, of 117 Harlow street, Swissvale, was arrested when his cab crashed into the rear of the stationary cab of John Schaper, of 1221 East street, at Diamond and Wood streets this morning. Fagarado was charged with reckless driving.

POLICIES GIVEN MRS. O'BRIEN

CHICAGO, Jan. 25. — (INS.) — Life insurance policies amounting to $6,100 for which the state charged William J. O'Brien was slain in a love plot, will be cashed in by his widow, Genevieve, who was acquitted for participation in the killing by a jury Thursday night.

The state used the policies as evidence in the trial of Samuel Howard Dorr, alleged sweetheart of Mrs. O'Brien, who was convicted of O'Brien's murder.

State's Attorney's prosecutors will turn over the policies to the widow, an expectant mother, some time today, it was announced.

Greensburg Robbery Victim Accuses Irene

GREENSBURG, Pa., Jan. 25.—From photos in newspapers, Lewis L. Osterwise, proprietor of a chain store which was held up and robbed by a man and a woman here last October 28, has identified Irene Schroeder, arrested in connection with the murder of Highway Patrolman Brady Paul, near New Castle, and her companion, Glenn Dague, as the two who staged the local holdup.

Osterwise claims the blonde "trigger woman" was the apparent "brains" of the local robbery, ordering him to open the cash register and then superintending the binding of the merchant, which was done by Dague.

Harriman Scores Liquor Law in Jury Quiz

NEW YORK, Jan. 25.—(INS.)—John Harriman, wealthy clubman and social registerite, startled federal officials when he emphatically denounced the prohibition laws while being examined for jury duty.

Harriman, son of Mr. and Mrs. Oliver Harriman and nephew of Mrs. William K. Vanderbilt, was asked the usual question by Federal Judge William Bondy:

"Have you any prejudice against enforcement of the national prohibition act?"

"No matter what the evidence or how strong it was I I would not vote to convict a man of violating the prohibition laws," Harriman replied.

Former St. Vincent Music Head Dies

JOHNSTOWN, Pa., Jan. 25.—(AP.)—The Rev. Valerian Winter, 51, assistant pastor of St. Joseph Church here, died suddenly last night in the church rectory. Physicians attributed death to heart disease.

Father Valerian was born in Erie and ordained in 1903 at St. Vincent's, Latrobe. For 15 years he was in charge of the department of music at St. Vincent's College. Later he served in religious work at Baltimore and at Crabtree, Pa., before coming here six years ago.

PITTSBURGHERS URGED TO AID CANAL PLAN

Backer Asked to Attend Capital Hearing Feb. 4; Last Chance to Give Data

In a communication sent business leaders and professional men of the Pittsburgh district last night Albert J. Stowe, manager of the commerce division of the Chamber of Commerce, urged their attendance at the hearing on the Lake Erie and Ohio River Canal in Washington February 4.

"An adverse report to Congress will occasion inestimable harm for the entire Pittsburgh district," stated Stowe. "The forthcoming hearing which Pittsburghers and all those interested in the project should attend, affords the only opportunity through presentation of additional data to win adoption of the project from the economic standpoint."

The action of the chamber yesterday is a reiteration of its stand taken on the proposal to build a waterway from the Ohio River to Lake Erie, at Ashtabula Harbor, O., made more than 30 years ago. Since that time Pennsylvania has expended $250,000 for investigations, surveys and maps and Pittsburgh alone has contributed more than $60,000 to determine the feasibility of the canal. The engineers of the Army have conceded the canal is practical.

The canal projected would be 127 miles long, starting at the Ohio River and reaching the lake via the Beaver River and the Mahoning River to Niles, O., thence north to Lake Erie. The cost of the waterway, which would consist almost equally of canalized rivers and an artificial canal, would be $100,000,000. It would relieve the situation of discriminatory rates which has been the burden of Pittsburgh industries for 40 years, backers say.

DELICACIES FOR HOOVER

Photo by International Newsreel

V. S. BRADLEY — CLAYTON BRAMBLE

Cambridge hunting enthusiasts entering the White House to present these braces of Maryland ducks to President Hoover.

HOOVER PLAN ABANDONED BY DRYS

Prohibition Leaders of Capitol Join Antis in Attack on Transfer

By WILLIAM K. HUTCHINSON, International News Service.

WASHINGTON, Jan. 24.—A determined effort by congressional drys to modify President Hoover's prohibition program appeared under way on Capitol Hill today in addition to the anti-prohibition attacks on the proposed campaign for drying up America.

The drys seemed intent on changing the President's recommendations both for transferring the Prohibition Bureau of the Department of Justice and for conferring police magistrate powers on United States commissioners. Some dry leaders wanted the first measure amended to include the industrial alcohol section while others protested the latter bill was unconstitutional.

CANNON IN SPOTLIGHT

The prohibition spotlight meanwhile shifted from Capitol Hill to Bishop James Cannon, Jr., chairman of the Board of Temperance of the Methodist Episcopal Church, South. On the eve of a trip to Europe, Bishop Cannon issued a vigorous statement attacking nullificationists, denouncing Roman Catholic opposition to prohibition and appealing to Congress to enact legislation and provide men and money to put down "this twentieth century whisky rebellion."

The Bishop James two in his charges against Roman Catholics. He cited Cardinal O'Connell, of Boston; Archbishop Curley, of Baltimore; the Vatican organ, "Osservatore Romano," and Dr. John A. Ryan, director of the Catholic National Welfare Organization, as leading the attack on prohibition.

He said this "openly declared hostility to the prohibition law by Roman Catholic leaders and news papers should not be ignored or minimized."

He added that in "any accurate estimate of the present situation, there is no more important factor" than the attitude of such Roman Catholic leaders.

Parting shots at Dr. Nicholas Murray Butler, New York educator, and Mrs. Charles H. Sabin, of New York City, were included in the bishop's statement. He criticized both for opposition to prohibition.

FLAMES ROUT 200 WOMEN

(Continued from Page One.)

difficulty in removing her from the smoke-filled room.

STORE DAMAGED

According to Chief Kenyon, the fire originated in the rear of the Strathern Hardware Company quarters on the first floor. It spread to the storeroom of the Lilly and George Furniture Company and to the drug store of John Garfolo. Chief Kenyon said the fire had been started by spontaneous combustion.

Chief Kenyon placed the loss as follows: To the hardware company, $20,000; the furniture company, $5,000, and to the building itself, owned by Valley Lodge No. 613, F. & A. M., of Turtle Creek, $10,000. Garfolo's store suffered slight smoke damage.

A lunch which the Amaranth woman had prepared for their guests was turned over to the firemen.

Shortly after returning to their fire station, the firemen had a second run. An unidentified person had sounded a false alarm in Shaw avenue.

Bandits Beat Man, Escape With $50

Beaten by four Negroes, who stopped him on the Twenty-first street steps, South Side, this morning, Frank Molenour, of 1925 Baldauf street, was robbed of $50, a report to South Side police stated. One of the men struck him on the head with a blunt instrument, according to the report.

YOUTH AND GIRL HURT IN CRASH

A youth and a girl were injured, the man seriously, in an automobile collision in East Ohio street, North Side, in which three machines figured early today. The injured are C. W. Nott, 19, of 2619 Brighton road, and Helen Travis, 21, of 1227 Hodgkiss street. Both are in the Presbyterian Hospital, where Nott is said to be suffering a possible fracture of the skull. Miss Travis was cut and bruised.

According to police, the automobile of R. J. Stressly, 31, of 621 Presaly street, collided with the automobile of W. H. Ross, of 1514 Chateau street, and then struck Nott's car. The three machines were damaged. Police arrested Stressly on a charge of reckless driving.

Chicago Bombings Drop From 116 To 115 in Year

CHICAGO, Jan. 25.—(AP.)—Chicago's 1929 "pineapple crop" was not quite as large as in 1928 as far as quantity goes, but it more than made that up in quality.

The Employers' Association announced that the total number of bombings last year was 115, one less than the previous year, and averaging slightly less than a bomb every three days. But last year, the association pointed out, the average damage was $1,713 per bomb, compared with the 1928 average of $960.

THE WEATHER

Local Forecast.

Snow flurries this afternoon and probably tonight; Sunday fair. Colder tonight, lowest temperature between 10 and 15 degrees; continued cold Sunday.

Hourly Temperatures.

12 midnight		10 a. m.	20
1 a. m.		11 a. m.	22
2 a. m.		12 noon	23
3 a. m.		1	
4 a. m.		2	
5 a. m.		3	
6 a. m.		4	
7 a. m.		5	
8 a. m.		6	
9 a. m.		7	

Sunrise today .. 7:27 Sunset today .. 5:28

Observations for the 24 hours ended at 8 o'clock this morning:

Time.	Temp.	Hum.	Wind.	Weather.
8 a. m.	18	82	NW-8.	Snow.

Temperature and Precipitation.

	1929	1928	1927	1926	1925	1924	1923	1922
Highest	33	47	39	60	50	60	50	60
Lowest	18	32	24	41	31	37	21	37
Mean	25	40	32	51	41	49	36	49
Precip.	.41	.00	.00	.00	.01	.00	.00	.00

Bulletin.

Observations taken by the United States Weather Bureau. The morning temperature readings were taken at 8 o'clock. The lowest temperature in the 12 hours ended at 8 o'clock this morning. Precipitation in the 24 hours ended at 8 o'clock this morning.

Station.	Temp.	Pre.	Station.	Temp.	Pre.
	8 a.m.			8 a.m.	
Atlanta	28	.00	Memphis	28	.00
Atl. City	26	.00	Miami	66	.00
Bismarck	10	.00	Minneapolis	10	.00
Boise	18	.00	Mobile	44	.00
Boston	32	.00	New Orleans	56	.00
Buffalo	18	.00	New York	28	.00
Chicago	18	.00	Norfolk	34	.00
Chicago	18	.00	Oklahoma	24	.00
Cincinnati	22	.00	Omaha	14	.00
Cleveland	20	.00	Pocatello	22	.00
Denver	24	.00	Portland, Me.	26	.00
Des Moines	14	.00	Portland, Ore.	36	.00
Detroit	20	.00	Raleigh	30	.00
Duluth	10	.00	St. Louis	22	.00
Galveston	54	.00	Salt Lake City	22	.00
Helena	16	.00	San Antonio	46	.00
Huron	16	.00	San Diego	52	.00
Indianapolis	18	.00	San Francisco	46	.00
Jacksonville	46	.00	Seattle	36	.00
Kansas City	18	.00	Spokane	22	.00
Key West	70	.00	Tampa	48	.00
Little Rock	28	.00	Washington	30	.00
Los Ang.	50	.00	Winnipeg	6	.00
Louisville	24	.00	Wilmington	30	.00
Lynchburg	28	.00	*Below zero.		

Weather Conditions.

The high pressure area that was centered over the lower Mississippi valley remained stationary, but diminished somewhat in pressure, while the pressure increased over the northern plains and the upper Mississippi valley. The low pressure area that was centered north of the lakes is now centered over Eastern Ontario, and the plateau high has almost disappeared. The change in pressure caused a rise in temperature over the East and South, and a decided fall over the northern plains, the upper Mississippi valley and Manitoba. The precipitation was light and was confined to light snow over the lake region and upper Mississippi valley.

River Conditions.

The rivers are falling. Stage at Franklin is 2.2 feet. Lock No. 7, 11.2; Pittsburgh, 13.4; Dam No. 4, 9.7; Dam No. 5, 7.3; Dam No. 6, 8.7; Dam No. 12, 5.4. The dams are up. Ice is forming everywhere, and the rivers are either frozen over or ice running.

Taxicab Driver Sues Woman for Injuries

Ernest Prahl, while a driver of a Green cab, was changing tires on Ridge avenue October 18, 1928, when the automobile of Minnie H. Riegelmeier struck and pinned him against his cab, causing concussion of the brain and spinal injuries, according to his suit in Common Pleas Court, asking $25,000 damages.

MONOXIDE KILLS TWO IN ROOM

Two men were found dead from carbon monoxide today in their room at 413 Island avenue, McKees Rocks, the coroner reported.

The victims were Alpelo Tiozzo, 50, and Angelo Astonis, 30, laborers. Their bodies were found in bed by the proprietor of the boarding house when he went to rouse them.

Seeking relief from the cold, the two had closed the windows and kept the gas fire burning.

Carbon monoxide poisoning was given as the cause of death of Fred E. Squires, 53, of Second and Washington streets, Oakmont, according to the report on file at the coroner's office today. Squires was found dead in his garage late yesterday. Dr. C. S. Eckert, of 410 Pennsylvania avenue, Oakmont, who pronounced the man dead, also declared that carbon monoxide poisoning caused death.

Methodist Pastors Will Hear Bishop

Monday morning at 10:45 o'clock, in the Book Concern Building, Bishop Herbert Welch will address the Methodist Preacher's Meeting on "What Do You Expect from Pentecost?" Laymen and ministers are invited to attend.

Woman Injured In Fall Downtown

Miss Minnie Cline, 18, of 810 Lilac street, is in the Allegheny General Hospital today with a fracture of the leg, suffered when she slipped on the sidewalk at Liberty avenue and Ninth street last night, according to police report.

Heavy Pullmans Tossed About in Wreck Killing 2

Photo by Wide World

TANGLED CARS AFTER L. & N. PASSENGER TRAIN HIT OPEN SWITCH AT TRAFFORD, ALA., KILLING TWO, INJURING 26

Taxicabs Operated, Riot Stories Exaggerations

By JOHN P. COWAN.

Greatly exaggerated reports of what were termed "riots" in the vicinity of Pennsylvania station were circulated yesterday. Crowds gathered when a few trouble-making taxicab strike sympathizers jeered the operators of cabs and hurled perhaps a dozen bricks and other missiles at passing cabs. It was hardly a "hail of bricks."

The crowd was made up not of "500 strikers and sympathizers," as was reported, but largely of curious who were handled easily by the squads of policemen assigned to the station in anticipation of trouble. No riot calls were necessary.

The Yellow Cab Company in the mid-afternoon began the operation of cabs between the Pennsylvania Station, the William Penn Hotel and the cab garage in Ross street. The cabs departed from the area way at the station in caravans of twos and threes, each machine guarded by a sedan or touring car filled with special deputy sheriffs.

The appearance of the cabs operated by strike-breakers caused crowds to collect along the sidewalks in Grant street and a group of men, believed by the police to be strike sympathizers, edged into the parking lot on the west side of Grant street, at Seventh avenue. Special policemen and mounted officers kept the crowds moving. As the cabs approached running both to and from the station, the crowds surged after them for a few yards.

The crowd was composed largely of curious spectators and "innocent bystanders," with more than half the number composed of ordinary pedestrians and persons waiting for street cars and buses.

Three cabs started from the station with their escorts of guard cars. Shortly after turning out from the station, pieces of concrete were thrown from the parking lot. The cabs halted in the traffic, and more concrete was thrown. A few people shouted, and the bystanders scurried away to avoid being hit. Only a few missiles were thrown, but the marksmanship was poor.

A few minutes later another caravan of cabs started, the crowd surged forward again, and there was some shouting, but no missiles were thrown.

The crowd for the most part was good natured, and the only grim faces were those of the taxi drivers and their guards. At no time did the number of persons in the Grant street block exceed 500, and nearly all were pedestrians who had no interest in the strike beyond idle curiosity, according to the police.

Taxicabs Gone, Pitt Dance Beaux to Use Bus

Members of the University of Pittsburgh Faculty Club have solved the transportation problem which threatened to ruin a dinner dance they will hold tonight at the club.

Unable to get taxicabs, they have chartered a bus. It will first stop at the club early in the evening and a score or so of members will board it. A general tour of the city will then be made with a stop in front of the home of each girl friend. When all the ladies have taken seats reserved for them, the bus will head toward the club and the dance.

After the dance the bus will retrace its route, stopping long enough for each bachelor to bow his lady into her home and bid her "Goodnight."

Jules LeBarthe, chairman of the house committee, is conductor of the date special.

Pittsburgh Sun-Telegraph
Volume V—No. 174.
Saturday, January 25, 1930.
Published evening and Sunday, at the office of the Pittsburgh Sun-Telegraph, Gazette Square, Pittsburgh, Pa.
Price: Daily 3 cents; Sunday 10 cents
Entered as second-class matter at the post office at Pittsburgh, Pa., under the Act of March 3, 1879.

CROWD GREETING BLONDE, LOOKING SMARTER THAN EVER

Photo by Pittsburgh Sun-Telegraph

IRENE AND GLENN AFTER THEY LEFT THE RAILROAD TRAIN

Photo by Pittsburgh Sun-Telegraph

ONE SECTION OF THE HUGE CROWD THAT JAMMED NEW CASTLE JUNCTION RAILROAD PLATFORM FOR GLIMPSE OF BLONDE

EXCLUSIVE PHOTO by Pittsburgh Sun-Telegraph

MOST FLATTERING CLOSE-UP OF IRENE

The best and most revealing close-up picture taken of Mrs. Schroeder. The effect of this picture makes her more of a beauty than her unkempt rags in the Arizona jail permitted her to appear.

LLOYD GEORGE'S FRIEND HERE

J. Hugh Edwards, M. P., and biographer of Lloyd George, stopped over in Pittsburgh last night on his way to Chicago, where he will deliver a series of lectures on Lloyd George and on economic conditions in England.

Mr. Edwards is a close friend of D. Lloyd George, one of the "Big Three" of war times. He arrived in America two weeks ago, and will sail for England February 22. During his stay in America he will lecture on topics which he hopes will bring about a closer relationship between the United States and Great Britain, which he believes to be the essential basis of permanent world-wide peace.

He was met at the Pennsylvania Station by representatives of the American Gorsedd Society.

2 WIVES CLAIM COSMETICIAN

Herbert Estabrook, cosmetician, deserted two wives, according to their testimony before Judge Ambrose B. Reid in Common Pleas Court. The testimony was given at the hearing of an annulment action by Mrs. Delia M. Estabrook, of West North avenue, North Side, the second wife, who testified she married Estabrook on the North Side September 17, 1927, and that he deserted her five months later, taking $1,000 of her money.

The first wife, Mrs. Mary Estabrook, of Norwood, O., testified she married him January 2, 1926, and that they lived in Ohio, Missouri and California. Attorney Mayer Sniderman conducted the hearing.

Mexicans Welcome Home Revolt Hero

MEXICO CITY, Jan. 25.—(AP.)—Gen. Juan Andreu Almazan, the outstanding federal leader in the campaign against the rebels last spring, arrived here from Europe and was met by an army band, a group of generals and a crowd of 1,000 persons. He went to Europe to recover his health.

26 Merchants Face State Labor Suits

Informations against 20 merchants, charged with violating the workingmen's compensation act, were signed yesterday by Peter Glick, secretary of the State Department of Labor.

MOTHER FINDS MISSING GIRL

Miss Martha McClintock, 19, who is said to have run away from her home at 1007 McCleary street, McKeesport, January 4, was returned home this morning from Detroit, where she was taken into custody yesterday. Her mother, Mrs. Grace McClintock, was bringing her home.

According to B. O. McClintock, the father, his daughter left home because she did not want to become a school teacher. When she left she was accompanied by Ethel Kear, of Scott street, McKeesport, McClintock said. A week ago Mrs. McClintock learned that her daughter was in Detroit and went there to find her. With the aid of police, the mother located the girl yesterday in a rooming house. The Kear girl was not found.

Sharon Plant Gets 600-Car Contract

SHARON, Pa., Jan. 25.—The Petroleum Iron Works has been awarded a contract for the building of 600 tank cars for the Texas Corporation. Work will be started in three weeks and will keep the plant at full capacity operation until June.

Contract for the couplings and other parts of the draft gears has been given to the National Malleable and Steel Castings Company and will be manufactured at the local plant.

Carnegie Steel Company officials have denied that a large sum of money is to be spent on the Farrel Plant. The company has a budget of $400,000 which will be used in replacing old equipment and purchasing new at the local plant.

Mon-Yough Boosters Pick New Officers

At a meeting of the Mon-Yough Booster Association of the eighty-ninth deputy district of Pennsylvania, Junior Order United American Mechanics, comprising all councils on the two rivers in Allegheny County outside of Pittsburgh with an aggregate membership of more than 4,500 men, Officers were elected as follows: Byron B. Forney, of McKeesport, president; Allen Kerfoot, of Dravosburg, vice president, and Erle S. Heath, of Greenock, secretary.

Lord Chesterfield's Letters on Sale

NEW YORK, Jan. 25.—(INS.)—Two folio volumes of Lord Chesterfield's famed letters to his godson on how to behave were offered for sale here today by a collector. The price asked was said to be a small fortune.

INQUIRY BEGUN IN VOTE CASES

Assistant District Attorney Andrew T. Park and County Detective David Drexler today were conducting an investigation into the report of Attorney Ward Bonsall, chairman of the special recount board for the primaries, in which several election boards are charged with fraud. District Attorney Samuel H. Gardner announced yesterday that his assistant and the sleuth had been directed to investigate the report.

Gardner stated that at present he is investigating only the 18 boards which Bonsall's report accused of irregularities. He said that if the allegations of fraud proved true he would prosecute the boards involved. The investigation is confined at present to the return sheets of the 18 boards.

Bonsall was chairman of the special recount board which the court appointed to go over the ballots of the primary election last September.

WRITS SERVED IN GLASSPORT

Glassport borough councilmen and all members of the police department yesterday were served writs summoning them to court February 4. They are summoned on writ of mandamus granted Burgess Seward J. Gross to show cause why the latter should not be granted access to the borough police station.

Council earlier in the month threw out the entire police force and named new men. The burgess suspended the new men and reappointed some of the old men.

The struggle for supremacy is alleged to be a war between political factions, one headed by County Detective James O'Brien, president of council, and the other by Burgess Gross.

Unknown Woman Hit by Automobile

Police today were making efforts to establish the identity of a woman, about 30, who was seriously injured late yesterday when struck by an automobile driven, police said, by Mike Spain, 31, of 419 Natchez street, in Diamond street near Wood. The victim, taken to Mercy Hospital, suffered a probable skull fracture.

Attorney Denied Permit To See Blonde Suspect In New Castle Jail

(Continued from Page One.)

family. He presented letters from Irene's relatives, bearing out the statement, but Sheriff Johnson was obdurate, and said neither Powell nor anybody else would be allowed to see the prisoner until the preliminary hearing is held—which probably will be next Tuesday night.

Powell then went to Judge D. Lawrence Hildebrand, presiding judge of Lawrence county, to seek permission to see Irene. He represented that he was Irene's counsel, engaged by her family—and that they had the right to choose a lawyer for her, since she was a minor, being 20 years old. But Judge Hildebrand refused to grant the order requested.

CROWDS AT JAIL

"What's going on?" Donnie inquired last night as his mother was being taken into jail.

He could not see his mother in the crowd of spectators that jammed around the courthouse to get a glimpse of the man and woman who, by their flight across the continent and defiant stand against an armed posse in the Arizona desert, have attracted nationwide attention.

CROWDS AT STATION

Crowds gathered at almost every station along the railroad from Cleveland to New Castle. At Warren, O., the crowds swarmed about the train on both sides, pushing and shoving for vantage points along the tracks as the train passed by.

At Youngstown again the crowds overran the station. Niles, O., turned out en masse and it was necessary to make last-minute changes in plans for unloading the prisoners for their last dash to the county jail. Originally it was planned to disembark at New Castle junction, but the crowds jammed around the old station building in such numbers that officials advised County Detective Peck Lee and Lieut. Thomas M. Boettner who were in charge of the prisoners, that it would be best to leave the train at Mahoningtown.

DASH FOR AUTOS

Irene was handcuffed to Lieut. Boettner and Dague to Detective Lee. They were forced to run through the drifting snow around the seldom-used station to waiting automobiles while railroad policemen, Lawrence County deputies and New Castle officers held the crowds back.

"I hopped through there like a jack-rabbit!" was Irene's grinning comment as she was lifted into the waiting machine. Dressed in the blue silk dress which somebody sent to her anonymously in the Maricopa County jail at Phoenix, she wore the same black coat and hat she is said to have worn the day Corp. Paul was slain.

Dague has not fared nearly so well in the matter of wearing apparel. His suit is worn and ragged with jagged tears from the Arizona desert waste. His cap, pulled well down over his face and coat collar turned up gave him a rather dejected appearance as he jogged along beside the stalwart officers.

IN "MURDEDERS' ROW"

They were placed in separate cells. Dague found himself in "murderers' row" on the first floor while another cell on the second floor had been fitted up for Irene.

The last stage of the trip—from Cleveland to New Castle—was one filled with "honeys" and "dearies" for Irene and Glenn, who have spent most of their time in ardent love-making since the start of their trip back East.

"How do you feel, honey?" inquired Dague solicitously as they made ready to disembark.

"I'm fine," replied Irene. "Are you sure you won't be cold, dearie, without an overcoat?"

The rest was lost in the noise of spectators who milled around the car for a glimpse of the pair.

Attorney K. H. Powell, of Youngstown, O., boarded the train at that place with a request to see the couple. He told authorities he had been retained for Irene by Mrs. Minnie Baum, a sister. Associated with him, he said, were W. T. Barnum and V. Stevens, both of Youngstown. He was not permitted to interview the prisoners, either on the train or at the jail. Authorities said they would be permitted to see no one until sometime today.

In the jail they are in the custody of Sheriff Frank M. Johnston, who was a member of the party of officers who went to Arizona to bring the prisoners back.

Mother of 2 Kills Herself With Rifle

PUNXSUTAWNEY, Pa., Jan. 25.—Mrs. Harry McDowell, of Euclid avenue, Brookville, died in the Brookville Hospital as the result of self-inflicted wounds, it is alleged. She shot herself in the side with a rifle, her daughter finding her unconscious when she returned home from school. Poor health is given as the cause. She was 34 years old and leaves her husband and two children.

FOX RECEIVER ASKED IN WEST

SEATTLE, Jan. 25.—(AP.)—A receiver for the Pacific Northwest Theaters, Inc., operators of Fox moving picture houses in several Pacific Coast cities, was sought in Superior Court here today by the C. S. Jensen Investment Company, of Portland, and Mrs. Mary G. von Herberg, of Seattle. The West Coast Theaters, Inc., was named co-defendant. Theaters in Washington, Oregon and Montana are involved in the proceedings.

The plaintiffs, who claim to hold 2,500 shares, or the entire issue of the Pacific Northwest Theaters, Inc., 7 per cent cumulative preferred stock, contend they were being deprived of dividends because of alleged mismanagement, excessive salaries and overhead assessed against the corporation.

Attorneys for the defendants characterized the suit as "spite work" and an effort to "hurt the Fox enterprises."

British Aviator Flies to Australia

PORT DARWIN, North Australia, Jan. 25.—(AP.)—F. C. Chichester, lone British flier, arrived here today from the Dutch East Indies, completing a trip from England in 36 days. He left Croydon December 20, in a tiny moth airplane, hoping to beat Bert Hinkler's record of 15 days between England and the Australian continent.

He is a New Zealander and a former pilot of the royal air force.

Worker Loses Life In Stone Crusher

BROWNSVILLE, Pa., Jan. 25.—Andrew J. Rehanek, 27, of Bobtown, Greene County, was crushed to death when he was pulled into a stone crushing machine while at work in the Bobtown mine of the Shanopin Coal Company.

Psittacosis Pshaw! Pol Psits Pretty With Legacy

RACINE, Wis., Jan. 25.—(AP.)—In these days of psittacosis, one parrot, at least, is sitting pretty.

Under the will of Margaret C. Hand, which has just been filed, $50 is set aside to provide good care in the remaining years of her pet parrakeet.

EAKER'S WIFE GETS DIVORCE

LAS VEGAS, Nev., Jan. 25.—(AP.)—Mrs. Leah Eaker obtained a divorce here last Wednesday from Capt. Ira C. Eaker, chief pilot of the Army endurance plane "Question Mark."

District Attorney William E Orr awarded Mrs. Eaker $150 a month alimony, but maintained jurisdiction over the stipend which allows Capt. Eaker to contest it at later date if he desires.

Captain Eaker did not contest the divorce action and his attorney could not say, pending word from the captain, who lives in New York, whether he would contest the alimony award.

Mrs. Eaker's complaint charged that her husband's attitude toward her was imperious, and as a result of his treatment, she lost 35 pounds and weighed only 95 pounds at the time of their separation last October 15.

The couple was married in 1923 when she was 19 and he was 27 years old, at Long Island, New York.

RITES HELD FOR MRS. BRYAN

LOS ANGELES, Jan. 25.—(AP.)—Her earthly journey at its end, the ashes of Mrs. Mary Baird Bryan today awaited removal at an early date to Washington, D. C., where they will rest in Arlington National Cemetery beside the body of William Jennings Bryan, her husband.

In a private funeral service yesterday relatives and friends assembled in the Little Church of the Flowers in Glendale and heard the words of the late Commoner's essay, "Immortality," from the "Prince of Peace." They were read as a benediction over the body of his beloved wife. Her husband's belief, expressed in a passage from the essay—"I am as sure that we shall meet again as I am that we live today"—brought comfort to her in life, and it was her request that the passage be read at her funeral.

Dr. James Hamilton Lash, pastor of the First Congregational Church of Hollywood, read the essay and delivered a brief eulogy.

LOAN TO EASE CHICAGO CRISIS

CHICAGO, Jan. 25.—(AP.)—Temporary solution of Chicago's financial problem was several steps nearer today.

The outstanding development was the announcement by Silar H. Strawn, chairman of the Citizens' Relief Committee, that a $50,000,000 pool had been pledged by business, industrial and railroad interests to lend money on tax anticipation warrants.

However, the announcement was accompanied by an ultimatum that no loans would be made until the public officials agreed to cooperate in cutting all possible expenses.

In the meantime, the city's twice-vetoed budget of $55,314,947 became effective—Mayor William Hale Thompson failing to veto it before yesterday's council session.

Yesterday was another pay day for 13,200 teachers—but Board of Education officials today were still seeking money to meet the payroll.

The county board voted to pay back salaries of 4,000 employes in tax anticipation warrants of small denominations—to be cashed at neighborhood stores and banks.

Added to the crisis was the announcement from trustees of the Chicago sanitary district, that it must sell more than $500,000 worth of anticipation warrants or default bond interest due February 1.

Woman Asks $75,000 For Death of Spouse

Mrs. Catherine Vlasick of Swissvale, asked $75,000 damages from the Baltimore and Ohio Railroad Company for the death of her husband, Peter Vlasick, in a suit filed in Common Pleas Court. Vlasick was driving his automobile over the railroad crossing at Sixth street, Braddock, November 4, and when his motor stalled he left the car and was struck by a freight train, the suit alleged. He left four children, aged eight months to seven years.

World Bank Names N.Y. Lawyer Director

NEW YORK, Jan. 25.—(INS.)—Leon Fraser, New York attorney, for three years general counsel for the Dawes plan, will be named second American director of the Bank of International Settlements, it was reported here today. He will serve as vice chairman under Gates W. McGarrah, who is slated to head the bank as chairman of the board and president.

Suffering Children Released by "Baby Farm" Raid

Photo by International Newsreel

SIX OF THE CHILDREN SENT TO CLEAN, BRIGHT HOSPITAL AFTER RAID ON FILTHY HOUSE WHERE THEY WERE 'PRISONERS'

Some of the babies, ranging in age from five days to 18 months, taken to Elizabeth (N. J.) hospital after they had shared cribs with dogs in a filthy house raided. All were suffering neglect. Two women were arrested and police are seeking parents.

Mrs. Felton, Only Woman U. S. Senator, Dies at 94

ATLANTA, Ga., Jan. 25.—(AP.)—Mrs. Rebecca Latimer Felton, the only woman to hold the office of United States senator, died here last midnight after a brief illness. She was 94 years old.

Less than two months before her death, Mrs. Felton made her first flight in an airship and on landing was enthusiastic about air travel.

Her interest in politics was keen in her last years and during the presidential campaign in 1928 she was an ardent supporter of Gov. Smith, of New York.

In a letter to former Gov Hardwick, then actively campaigning for the Democratic candidates, she wrote:

"I was a pioneer in temperance work in this state (Georgia) and joined the W. C. T. U. 40 years ago.

"When I enlisted in the organization it was non-political. I am grieved to know that some Georgia women are now dragging a clean white and much honored organization in the mire and filth of dirty politics in a mud slinging campaign."

She urged Democrats to remain true to their teachings and support the party.

She was a friend to everybody who came to her door and once remarked:

"I love all folks worth loving in the world, and those who are not never cross my path."

Four More Jobs 'Exempted' By Civil Service Board

The Civil Service Commission has removed four jobs from its protection and placed them in the "exempt" class where the incumbents may be discharged without cause.

Jobs and salaries are: Superintendent of the bureau of bridges and structures, $3,600, and three investigators in the law department at $2,750, $2,250 and $1,800 each.

Last Friday, the commission posted a notice on its bulletin board stating all positions of division engineer, bureau superintendent, chief clerk, assistant chief clerk and investigator of the law department had been placed in the "exempt" class and set yesterday for a hearing.

No sponsors or objectors to the change appeared at the hearing although it was said the commission had received a letter from the Civic Club of Allegheny county protesting against the proposed change.

Dr. F. H. Frederick, president of the commission, declared all the jobs excepting the four listed above were now in the "exempt" class.

Dr. Frederick announced that 1,500 applicants for policemen and firemen jobs would be given a physical examination beginning January 28. Mental tests will follow. Applications for policemen and firemen jobs will be received after February 15, Dr. Frederick said.

CLANS ARRANGE BURNS' DAY MEMORIAL

Church at Point Breeze Opens Doors for Occasion; Will Sing Scotch Songs

The commemoration of the one hundred and seventy first anniversary of the birth of Robert Burns by several Scottish Clans at the evening service tomorrow in the Point Breeze Presbyterian Church, Fifth and Penn avenues, will be one of the outstanding events in the East End district.

The pastor, the Rev. Dr. Percival H. Barker, will speak on "The Cotter's Saturday Night." A quartet will sing several Scottish selections. At the morning service the pastor will speak on "Finger-prints or Footprints."

The Rev. Waldo A. Ams, pastor of St. Peter's Episcopal Church, will speak tomorrow morning on "Shall We Help Build the Kingdom." At the evening service at the church the motion picture, "Peter Pan," will be shown.

Tomorrow evening in the First United Presbyterian Church, Fifth avenue and Thackeray street, the pastor, the Rev. Dr. William J. Reid, will preach on "The Topic of Great Things." At the morning service the Rev. Dr. W. E. McCullough will speak.

"Christ—Magnet of Men" will be the morning topic of the Rev. Homer C. Rentton, pastor of the Oakland Methodist Episcopal Church, Forbes and Boquet streets. At the 8 p. m. service he will speak on "God's Ideal For a Man."

A BROKEN HEART

The Rev. Richard B. Johnson, pastor of the Fourth United Presbyterian Church, Friendship avenue and Roup street, will preach at the morning service on "A Broken Heart." The evening service will be conducted by the young people of the church.

"The Problem of Life" will be discussed at the 10:45 a. m. service in the Oakland Presbyterian Church, Ward and Wilmot streets. At the evening service the pastor, the Rev. George L. Glunt, will preach on "The Second Birth."

The Rev. Dr. Albert E. Day, pastor of Christ Methodist Episcopal Church, will speak tomorrow morning on "The New Battle Line of Christianity." At the evening service his topic will be "The Greatest Thing in the World."

Tomorrow morning at the Second United Presbyterian Church, North Negley and Stanton avenues, the pastor, the Rev. W. R. McCleary, will speak on "The Rock That Is Higher." At the evening service he will deliver the second in a series of sermons on "The Lord's Prayer."

WILL HOLD FORUM

The Rev. Dr. John Ray Ewers, of the East End Christian Church, will deliver the third of a series of morning sermons tomorrow. "Christ's Influence on Character" will be the topic. At the evening service the pastor will conduct an open forum on "Habit Formation."

"Liberty in Christ" will be the morning sermon topic of the Rev. Dr. William M. Woodfin, pastor of the Third United Presbyterian Church, Shady avenue and Northumberland street. The congregation will attend the evening union services in the Sixth Presbyterian Church, at which the combined choirs will present "The Oratorio of St. Paul."

Jugoslav Rulers Marooned on Ship by Fog

BELGRADE, Yugoslavia, Jan. 25.—(AP)—King Alexander and Queen Marie, returning from a month's expedition to Bosnia, Slavonia and Dalmatia, were forced yesterday to land from the royal yacht in a dense fog on the Danube River.

They had intended to make the trip by water to Belgrade but had to give up the idea after receiving the commander of the Danube fleet who sent an automobile to pick up the royal party.

Meanwhile the king and queen had started on foot for Novi Sad. They were picked up while walking along the road to meet the city and brought to their destination.

STATE OFFICIAL TO SPEAK HERE

The Rev. Dr. William G. Russell of the Pennsylvania Baptist General Convention will speak at the 11 a. m. service of the Mt. Lebanon Baptist Church, in the Harris South Hills Theater. At the evening service the pastor, the Rev. Edward M. Bleakney, will speak on "Ten Reasons Why People Do Not Go To Church."

"The Temple and the Home" will be the topic for discussion at 11 a. m. in the Overbrook Presbyterian Church. The pastor, the Rev. Ralph K. Merker, will have charge of the service.

At 10:45 a. m. in the Lutheran Church of the Redeemer, Brownsville Road, Carrick, the pastor, the Rev. M. Herbert Messner, will speak on "The Greatest Victory Ever Won." At the evening service the pastor's subject will be "A Woman's Revenge."

The Rev. Dr. C. W. Tinsley, pastor of the Knoxville Methodist Episcopal Church, will preach at both services tomorrow. His morning topic will be "Jesus the Rest Bringer." At the evening service he will preach on "Why I Believe in Prayer."

The Rev. Dr. Gideon L. Powell, pastor of the Brookline Methodist Episcopal Church, will preach at 11 a. m. on "God's Plan For a Christian." At 7:30 p. m. he will speak on "The Burning Bush."

The Concord Presbyterian Church, Brownsville Road, Carrick, will observe the Communion of the Lord's Supper at both services tomorrow. At 8 p. m. the pastor, the Rev. Dr. J. Walter Watson, will speak on "Obedience At An Cost."

The Rev. Dr. James E. Wagner, pastor of the Mt. Lebanon Methodist Episcopal Church, Dormont, will preach at 11 a. m. on "Perish Without Vision." His evening topic will be "Translations."

Church to Hold Candle Light Service

In the Fourth Presbyterian Church, Friendship avenue and Roup street, tomorrow evening there will be a special candle light service by the young people of the church. The pastor of the church, the Rev. Dr. Walter Lowrie Ritter, will speak tomorrow morning on "The Dignity of Service."

Pastor Speaks on Presbyterianism

The Rev. Dr. W. E. Allen, pastor of the Lemington Presbyterian Church, Vassar and Grotto streets, will speak tomorrow at 11 a. m. on "Presbyterianism." At the evening service the congregation will attend the union services in the Lemington Avenue Methodist Episcopal Church.

CHURCHES JOIN IN MISSION SERVICES

North Side Congregations To Attend Union Services Arranged for Tomorrow

The Preaching Mission in North Avenue Methodist Episcopal Church will be continued next week. The Rev. Dr. H. A. Relyea, of Ocean Grove, N. J., will be the speaker, succeeding Bishop Francis Warne, who will deliver his farewell address tomorrow evening.

The Rev. William C. Marquis, pastor of the California Avenue Methodist Episcopal Church, will speak at the 11 a. m. service on "Herod and Jesus." At the evening service the congregation will attend the Preaching Mission services.

"The Hebrew Portrait" will be the subject tomorrow at 11 a. m. by the Rev. J. A. McInturf, pastor of the Calvary Methodist Episcopal Church, Allegheny and Beech avenues.

The Rev. C. W. Over and the Rev. J. H. Ward, pastors of the Robinson Street and the Simpson Methodist Episcopal Churches, will speak tomorrow morning on "The Program of Jesus," at the Robinson Street Church and "The Pentecostal Program" at the Simpson Church.

CATHEDRAL OF FOLLY

The Rev. John E. Simpson, pastor of the North United Presbyterian Church, Perrysville avenue, will speak tomorrow at 11 a. m. on "The Cathedral of Folly." At the evening service the pastor's theme will be "The Young People and a Lost World."

"Did Jesus Come?" will be the morning topic of the Rev. Dr. Frank J. Bryson, pastor of the First Presbyterian Church of Allegheny. The pastor's evening subject will be "At Their Wit's End."

The Rev. H. E. Belles, pastor of the Observatory Hill Christian Church, Wilson avenue and Drum street, will speak tomorrow at 11 a. m. on "Why I Go to Church."

"The Refuge of Man" will be the topic for discussion tomorrow at the 11 a. m. service in the First Methodist Protestant Church of Allegheny. The pastor, the Rev. J. Robert C. Clark, will speak at the evening service on "What God Does for the Soul."

The Rev. Samuel M. Laing, pastor of the Second United Presbyterian Church, Stockton avenue and Sandusky street, will speak at 11 a. m. on "Discharging Our Responsibility."

DRAMA SERMON

"The Fading Leaf" will be the morning subject of the Rev. Charles W. Fulton, pastor of the Eleventh United Presbyterian Church, California and Davis avenues. The pastor's evening subject will be "Hiding from God."

The Rev. Dr. J. Alvin Orr, pastor of the First United Presbyterian Church of Allegheny, Union avenue, will deliver Holy Communion tomorrow morning.

An illustrated drama sermon presenting Tolstoy's "Redemption" will feature the evening service tomorrow at Trinity Methodist Protestant Church, Bidwell street. At the morning service the pastor, the Rev. Dr. Clarence L. Daugherty, will speak on "Correct Conclusions."

Ligonier Farmer Makes Sausage 46 Feet Long

GREENSBURG, Pa., Jan. 25.—A sausage measuring 46 feet 9 inches in length has been made by James H. Marker, a farmer of near Ligonier.

Four hogs killed by Marker at the same time weighed a total of 1,620 pounds.

7-DAY SERVICE IN NEW CHURCH

Formal dedication of the Central-Pittsburgh Reformed Presbyterian Church, Union avenue and Park way, North Side, will be conducted Tuesday night in conjunction with a week's program of services.

Dr. Elliott

The Rev. Dr. M. M. Pearce, president of Geneva College, will deliver the dedicatory address. Ceremonies will be directed by the pastor, the Rev. Dr. Delber H. Elliott. A bronze tablet will be unveiled in memory of former pastors.

The program begins Monday night when Knox M. Young, building committee chairman, will deliver the keys to the congregation. J. K. Tibby accepting them. A tour of inspection will be a feature while the Rev. Dr. George W. Shelton will give an old neighbor's goodby and the Rev. Dr. J. Alvin Orr will extend a new neighbor's welcome. Miss Anna Patton, city worker of the church, will give greetings to the community.

Prof. E. R. Carson, president of Pittsburgh Teachers' Association, and P. W. Sproul will be inducted into eldership Wednesday night. Robert W. Sloan and Robert C. Trumbull will be added to the board of deacons. Services in connection with the Lord's Supper to be dispensed on Sunday will be held Thursday and Friday. Young people's night will be observed on February 3.

Hold Communion At Eighth U. P.

The Rev. Dr. W. I. Wishart, pastor of the Eighth United Presbyterian Church, will deliver Communion tomorrow morning. The Communion meditation subject will be "Why the Sacrament?" At the evening service the pastor will speak on "The Topic of a Difficult Task."

Warren Methodist Sunday Program

The Rev. Dr. W. H. Dean, pastor of the Warren Methodist Episcopal Church, will have charge of both services tomorrow. The Simpson Methodist Episcopal Church choir, of Wheeling, W. Va., will sing at the services.

Sunday Services At Lorenz Church

"The Baptism of the Spirit" will be the morning subject of the Rev. E. A. Miles, pastor of the Lorenz Avenue Evangelical Church. At the evening service the pastor's topic will be "The Ministry of the Night."

BISHOP SPEAKS AT EAST END SERVICES

Timely Topics Selected By Pastors for Sunday Programs in Churches

The Rev. Dr. C. Wallace Petty, pastor of the First Baptist Church of Pittsburgh, Bellefield avenue and Bayard street, will speak tomorrow morning at 11 o'clock on "The Sin of Stupidity." At the evening service his subject will be "Second Hand Religion."

Tomorrow evening in the Emory Methodist Episcopal Church, North Highland avenue and Rippey street, Bishop Charles L. Mead, of Denver, Col., will speak. Bishop Mead has been in Pittsburgh for the last two weeks speaking at the Preaching Mission. At the morning service the pastor, the Rev. Dr. W. Wofford T. Duncan, will speak on "The Great Supper."

SPEAKS ON FAITH

In St. Andrew's Lutheran Church, Center and Morewood avenues, the pastor, the Rev. H. P. Eckhardt, will preach at the morning service on "What Is This Thing Called Faith?" At 7:45 p. m. he will lecture on "Constantinople—the Cross and the Crescent."

The Rev. Dr. William L. McEwan, pastor of the Third Presbyterian Church, will speak tomorrow at 11 a. m. on "Strong in the Lord." At the evening service the pastor's subject will be "The Cost of Salvation."

"The Most Valuable Thing in the World" will be the topic tomorrow morning in the Highland Presbyterian Church, Highland avenue and Wellesley street. The pastor, the Rev. Dr. George C. Fisher, will speak at the evening service on "What It Costs Not To Be a Christian."

Tomorrow at 11 a. m. in the Homewood Presbyterian Church, Bennett street, the pastor, the Rev. Russell L. Murphy, will speak on "Is Your Religion a Burden?" At the 7:45 p. m. service the pastor's theme will be "Are You As Much A Man As Jonah?"

"Life's Questions and Christ's Answers" a discussion of modern life, will be the subject tomorrow at 11 a. m. in the Bellefield Presbyterian Church, Fifth and Bellefield avenues. At the evening service the pastor, the Rev. Dr. Robert MacGowan, will speak on "How to Live Well?"

Pastor 30 Years, Program Arranged

At the morning service tomorrow in the Trinity Lutheran Church, Stockton avenue and Arch street, North Side, recognition will be given to the closing of the thirty-first year of the pastorate of the Rev. Dr. Alonzo J. Turkle. The pastor will speak at the morning service on "Our Love for Christ and the Church." At the evening service the assistant pastor will have charge.

Parisians Decree Short Skirts Are de Trop

PARIS, Jan. 25.—(INS.)—With hundreds of American buyers on hand for the annual spring style showing, advance information today indicated that the smartest frocks in Paris are definitely long—from five inches below the knee to the ankles.

The "five-inch" dresses are designed for street and afternoon wear, with slightly longer gowns for dinner, and extreme length for formal evening wear.

If the Paris couturiers know what they are talking about—the ultra-short skirt is definitely "out."

SUNDAY TOPICS DOWNTOWN

The Rev. Dr. Clarence E. Macartney, pastor of the First Presbyterian Church, Sixth avenue, will speak tomorrow morning at 10:45 o'clock on "He Healeth the Broken in Heart and Telleth the Number of the Stars." At the evening service the subject will be "The Foe of the Soul."

"Shrines of the Soul" will be the subject for discussion tomorrow morning at the 11 o'clock service in the Smithfield Methodist Episcopal Church. At the evening service the pastor, the Rev. Dr. G. E. Brenneman, will speak on "The Incomplete Multitude."

E. B. Anthony, of the Unity Center of Pittsburgh, in the William Penn Hotel, will speak tomorrow morning at 11 o'clock on "Conquering Fear." At the 8 p. m. service Mr. Anthony will speak on "True Prayer."

Tomorrow morning at the 9 o'clock German service in the Second St. Paul's Evangelical Lutheran Church, Pride street, the Rev. G. W. P. Doege, pastor, will speak on "How Is True Faith Recognized?" At the 11 o'clock service, which will be in English, the pastor's subject will be "Human Authority in Religion, Has It Any Place There?"

The Rev. Dr. E. Marshall McFadden, pastor of the New Covenant Mission, Pride street, will speak tomorrow afternoon at the 5 o'clock service. At the 7:45 p. m. service Miss Ernestine Premru will conduct the song and praise service.

The Rev. Dr. Carl August Voss, pastor of the German Evangelical Protestant Church, Smithfield street, will speak at both services tomorrow morning. At 10 a. m., which will be in German, he will speak on "The Sign of Recognition." At the 11 a. m. English service the subject will be "Bearing Witness."

Dr. Cribbs Will Speak at Ingram

Tomorrow at 11 a. m. in the First Presbyterian Church, Ingram, the pastor, the Rev. Dr. Charles C. Cribbs, will speak on "A Glorious Faith." At the evening service the pastor's theme will be "Getting On In Life."

Announce Services At Rodef Shalom

Dr. Samuel H. Goldenson of Rodef Shalom Congregation, will speak tomorrow morning at 11 o'clock on "The Disenchanted World."

MISSIONARY TO SPEAK HERE

The Rev. Dr. Ralph C. Hutchison, dean of the American College at Teheran, Persia, and World War aviator, will speak at the morning service and again at the vesper service in the Shadyside Presbyterian Church.

Rev. Hutchison

The Rev. Dr. Hutchison has been a Presbyterian missionary in Persia for four years and is occupied by student problems. He has developed a college department for religious work and student evangelism. He was formerly secretary of the Board of Christian Education in the Young People's Department.

During his stay in Persia, the Rev. Dr. Hutchison has witnessed many changes in customs among the people. He will tell of his experiences in tomorrow's meetings.

EAST BOROUGHS SUNDAY TOPICS

Tomorrow evening in the First Presbyterian Church of Wilkinsburg, Dr. Jesse M. Bader will speak at a union service on "Pentecost." At the morning service the pastor, the Rev. Dr. George Taylor, Jr., will speak on "The Disturbing Element of Life."

"And Sound His Power Abroad" will be the subject tomorrow morning at 11 o'clock in the South Avenue Methodist Episcopal Church. The pastor, the Rev. Dr. John M. Versteeg, will have charge. At the evening service the congregation will attend the union services in the Wilkinsburg Presbyterian Church.

The Rev. Dr. Ralph Waldo Lloyd, pastor of the Edgewood Presbyterian Church, will speak tomorrow morning at 11 o'clock on "The Power of the Tongue."

The Rev. Parke B. Kurtz, pastor of the Callender Memorial Church, Wilkinsburg, will speak tomorrow morning at 11 o'clock on "Another Gospel Which Is Not Another." At the evening service the pastor's topic will be "Christ and Nicodemus."

PEPPY MUSIC! Every afternoon—every evening—this famous orchestra plays your favorites.

MOTOR SQUARE GARDEN NOW

CHARLES MARSH AND HIS SYMPHONY PLAYERS

AUTO SHOW

TUNE IN ON WCAE at 3:30 and 6:30 every day.

DAILY Till January 25th 1 to 11 P. M. Afternoons 50c Evenings 75c

« « « LAST DAY! » » »

It's the last chance to see all the new cars at one time—all the latest models and improvements—all under one roof. And it's the biggest and best Auto Show Pittsburgh ever held . . . But at 11 o'clock tonight, the doors will close and it will be all over—your last opportunity to study and compare all the cars together. So come today—come early—you'll enjoy yourself!

PASSENGER CARS . PARTS . ACCESSORIES . SHOP EQUIPMENT

THE SILVER MASKED TENOR —himself—in person! Every afternoon—every evening. Come hear him—and see him—WITHOUT HIS MASK!

P. M. I. CHORUS AND SOLOISTS

In Hiawatha's Wedding Feast (Coleridge-Taylor) and Miscellaneous Program, CARNEGIE MUSIC HALL, Monday Evening, February 17, at 8:30. Send stamped return envelope for free reserved seat tickets to

PITTSBURGH MUSICAL INSTITUTE, Inc., 131-133 BELLEFIELD AVENUE

-:- CHURCHES -:-

SHADYSIDE PRESBYTERIAN — Hugh Thomson Kerr

DR. RALPH C. HUTCHINSON, of Teheran, Persia, will preach at 11 O'Clock and at 8 O'Clock.

Music under the direction of Earl Mitchell. Margaret Spaulding Steckdale, Soprano; Mabel King, Contralto; Will Rhodes, Tenor; Raymond T. Griffin, Bass.

Amberson Ave., Near Fifth Ave. Cars 75, 78, 96.

BELLEFIELD PRESBYTERIAN CHURCH
Bellefield and Fifth Aves.
REV. ROBERT MacGOWAN, D. D., Minister
SUNDAY, JANUARY 26, 1930
11:00 A. M.—"LIFE'S QUESTIONS AND CHRIST'S ANSWERS."
8:00 P. M.—"HOW TO LIVE WELL?"
VIOLA KARLSON BYRGESON, Contralto Soloist.

FIRST TRINITY LUTHERAN CHURCH
Not Ashamed of the Gospel of Christ.
853 N. NEVILLE STREET, BETWEEN FIFTH AND BAYARD
Services—English, 11:00 A. M.; German, 9:45 A. M.
"A PAINTING IN THREE PANELS ON PERSONAL MISSION WORK"
Sunday School, 9:45 A. M.; Bible study, 7:30 P. M.
Cars 71, 75, etc. ALBERT G. MERKENS, Pastor.

POINT BREEZE PRESBYTERIAN
Fifth and Penn Avenues
PERCIVAL H. BARKER, D. D., LL. D., Minister.
11 A. M.—"FINGERPRINTS OR FOOTPRINTS."
7:45 P. M.—"THE COTTER'S SATURDAY NIGHT."
The evening service will commemorate the 171st Anniversary of Robert Burns' Birthday.

CHRIST CHURCH (Methodist Episcopal)
Corner of Liberty, Center and Bayer Blvd. Take Car No. 71, 82, 86.
ALBERT EDWARD DAY, ERNEST WEALS } Ministers
11:00 A. M.—"THE NEW BATTLE LINE OF CHRISTIANITY."
To Understand Our Time; To Serve It In Christ's Name!
8:00 P. M.—"THE GREATEST THING IN THE WORLD."
The First of Six Sermons on Love.
Dr. Day Will Preach.

PREACHING MISSION
THREE GROUPS METHODIST EPISCOPAL
WEEK BEGINNING JANUARY 27—ALL SERVICES AT 8:00 P. M.
WEST END GROUP AT THE FIRST M. E.
REV. JOHN D. VAN HORN, Chairman—DR. JOHN VERSTEEG, Preacher
MT. LEBANON GROUP AT MT. LEBANON M. E.—4 Churches
REV. GIDEON POWELL, Presiding, Four Churches.
DR. W. W. T. DUNCAN, Preacher.
WILKINSBURG GROUP AT THE SOUTH AVE. M. E.—6 Churches
REV. CHAS. WHITLATCH, Presiding—DR. J. E. WAGNER, Preacher
TRINITY GROUP AT TRINITY M. E. CHURCH — 8 Churches.
REV. GIDION C. POWELL, Presiding — DR. J. E. SCOTT, Preacher
GENERAL PUBLIC INVITED!

-:- CHURCHES -:-

THE FIRST LUTHERAN CHURCH
Grant Street, near Sixth Avenue — A. J. Holl, D. D., Pastor
11:00 A. M.—The Power of Hope
(Broadcast over Station WJAS)
8:00 P. M.—Our Father.

THIRD PRESBYTERIAN CHURCH
Pittsburgh, Fifth Avenue and South Negley
REV. WILLIAM L. McEWAN, D. D., Pastor
Morning, 11:00—"STRONG IN THE LORD."
Evening, 8:00—"THE COST OF SALVATION."
Music under direction of Dr. Charles Heinroth.
9:45 A. M.—Sabbath School.

THE FIRST BAPTIST CHURCH — Bellefield Avenue and Bayard Street.
C. WALLACE PETTY, THEODORE E. MILLER, LESTER W. BUMPUS } MINISTERS
DR. PETTY PREACHES
11:00 A. M.—Subject: "THE SIN OF STUPIDITY."
7:45 P. M.—Subject: "SECOND-HAND RELIGION."
Take Car No. 71, 75, 78, or 79 to Bellefield Avenue

HIGHLAND PRESBYTERIAN CHURCH
Highland Avenue at Wellesley, Pittsburgh. REV. GEORGE C. FISHER, D. D., Minister
11:00 A. M.—"THE MOST VALUABLE THING IN THE WORLD."
8:00 P. M.—"WHAT IT COSTS NOT TO BE A CHRISTIAN."
9:45 A. M.—Men's Bible Class—Dr. W. R. Farmer, Instructor.

THE SIXTH PRESBYTERIAN CHURCH
Forbes St. and Murray Ave. REV. HENRY H. FORSYTH, D. D., Minister
11 A. M.—"TEN YEARS OF PROHIBITION."
8 P. M.—MENDELSSOHN ORATORIO, "ST. PAUL."
Take Car No. 60, 63, 64, 66, 67, 68, 69 or 75.

RODEF SHALOM CONGREGATION — Fifth and Morewood Aves.
SUNDAY, JANUARY 26, 1930, 11 A. M.
Dr. Samuel H. Goldenson
"The Disenchanted World"
THE PUBLIC CORDIALLY INVITED

EAST LIBERTY PRESBYTERIAN
Penn and Highland Avenues.
STUART NYE HUTCHISON, D. D., Minister
Dr. Hutchison will preach
11 A. M.—"THE GRACE OF GOD." 8 P. M.—"THE HEROES OF HOLLAND."
This is the fourth in a series of sermons on "The Historic Background and Significance of Our Faith."

THE FIRST PRESBYTERIAN CHURCH
Clarence Edward Macartney, Minister
10:45 A. M.—"He Healeth the Broken in Heart and Telleth the Number of the Stars." —Dr. Macartney
The Greatness and the Tenderness of God.
8:00 P. M.—"My Soul and I." —Dr. Macartney
III—"THE FOE OF THE SOUL."
February 2nd—"A LOST SOUL"
February 9th—"THE TRAIL OF THE SOUL"
February 16th—"THE REVEILLE OF THE SOUL"
February 23rd—"THE PRICE OF THE SOUL"
12:15 P. M.—Sunday School and Men's Bible Class.
7:40 P. M.—Organ Recital by John A. Bell.
Wednesday—7:45 O'Clock in the Chapel.
"THE WORLD'S GREAT BOOKS AND THE GOSPEL."—Dr. Macartney
I—"St. Augustine's Confessions."

$1000 Reward

A reward of One Thousand Dollars ($1000) will be paid for the apprehension of any person or persons which will lead to his or their arrest and conviction for interference by violent act with the operations of taxicabs which will be in violation of the INJUNCTION of the Court of Common Pleas of Allegheny County. A liberal reward will be paid to anyone who may furnish *information* identifying such persons; such information to be given to the Yellow Cab Company, First and Ross Streets, Telephone Court 8989.

YELLOW CAB COMPANY
of Pittsburgh

Bounty on Fish

THE government pays a bounty of 10 cents for each fish caught of any species which preys upon salmon in certain districts of Alaska.

Magazine and Fiction Page

Chinese Product

THE word "kaolin" is Chinese. This important clay was found on a group of hills called Kao Ling, meaning high hills.

DAILY TRUE STORY

Heartless

Salesman Steals Money From Old Woman, But Later Amends Act

JOE BLAKELEY has secured only about half the order from the Grimes General Clothing and Dry Goods Emporium that he had expected.

Joe was considerably disgusted as he made his way back to the Palm Springs House for dinner. This selling dry goods on the road wasn't so hot.

Too hard work, if anyone asked him. Now, a nice little poultry farm just about suited Joe; take a place with a cottage, a stream of water running through so the poultry would always have fresh water without his hauling it, and what was there to do?

Feed them once a day. This, with big runs, in that warm climate, and that was all there was to it. A depot-wagon style car to take the eggs to the warehouse, and the rest of the time for idleness, sitting around, fishing, taking it easy.

That was the life—and he could get just the poultry ranch he wanted down in the next county for $5,000.

Joe lacked $4,500 of that amount, hence his disgust with everything in general. Never would save up the necessary—at least not for a number of years, and Joe wanted his poultry ranch and his easy time of it right then.

There was a watering trough in the main street and a drinking fountain. Joe stopped for a drink.

An elderly lady came out of the bank. A man followed and on the sidewalk he spoke to her.

"Why didn't you take that $5,000 in a check, Aunt Martha?" he asked.

"Oh, no—I wanted it in cash, Mr. Swain."

"Shouldn't keep that much in your house over night."

"I'm not afraid. Who'd mistrust me of having money in my house?"

"Yes, I suppose so," the man agreed.

Slowly it dawned on Joe that "five thousand" had been mentioned. That was the amount he wanted. He turned around.

Only a man stood on the corner. The woman who had five thousand cash evidently turned down the street. Only three houses away a little old woman was passing through a gate. He couldn't see her face. She unlocked a side door and entered the rather rundown cottage.

Not a Crook

Joe sauntered down past the place and looked it over.

There had been a great many times when Joe wasn't exactly honest. He didn't consider himself a crook, exactly, but his motto had always been "Me first—look out for No. 1."

Gosh—with that five thousand cash he could slip down into Avacado County, buy that poultry ranch, and be set for life!

He didn't dare pass the house again; it would look too suspicious. So he made his way around to the Palm Spring House and had dinner.

Etta Nixon waited on his table. He had known Etta for a couple of years, ever since he had been coming to Palm Springs to sell dry goods. They had been good pals at first, and then there had been a love affair, of sorts—that is, it was just another love affair to Joe. To Etta it was everything in the world.

Etta flushed a little as Joe sat down.

"What's got the least indigestion in it, Etta?" Joe asked.

"The roast lamb is good, Joe," she said.

He nodded and looked around the room. One country hotel dining room was like another, fly-specked and dismal. He'd be through living around at hotels if he had any luck at all this night.

When Etta brought the roast lamb she leaned over as if to arrange the thick nappies of stewed corn and string beans.

"See me tonight at the creek bridge, won't you, Joe?" she whispered.

Joe looked up. He was going to shake his head, but changed his mind. Etta looked so frightened. Why not see her once more, give her some good advice and forget it—he'd never be back in Palm Springs again, anyway.

"All right—sure—after th' movies. Wanna go to th' movies tonight? They got a swell comedy there."

Etta looked at him. He was afraid she was going to cry right there.

"Comedy!" she said.

"Aw, cheer up," he muttered to her, "want everybody to get wise?"

"Everybody will have to get wise pretty soon—"

Etta moved away. Mrs. Burgess, wife of the hotel owner, had come in. The two waitresses were not supposed to hold converse with the guests other than to mention the daily menu.

Out of force of habit Joe visited the other two dry goods stores in the town that afternoon. His sales were nothing to cheer about, but Joe didn't mind. He'd be through fiddling around like this for commissions that didn't always cover his drawing account.

Dinner in Palm Springs was at noon.

At supper Etta brought his cold ham and potato salad and tea.

"Don't fail me, Joe, for God's sake," she whispered, as she stooped to pick up a napkin she had purposely dropped.

"Be there after th' show, with bells on," he promised, cutting into a slice of the ham.

Good idea to kill time. He couldn't get over to the little old lady's house until after midnight. Being down to the creek bridge with Etta would be a good alibi if he was suspected. She would lie for him. She'd have to, and say he was with her there.

Dinner Served

So Joe grinned at the comedy on the screen and then sauntered down to the creek bridge.

Etta was there, sitting on the bank in the shadow of some chinaquapin bushes.

"Well, well, here we are," said Joe, sitting down beside her.

"Joe—if—if the water was deep enough in there I'd be at th' bottom now," Etta whispered.

"How you talk," said Joe, trying to speak lightly. It sure was tough on the girl, he thought, but what the heck?

"There's only one reason why you won't marry me," she said, in a dull voice.

"Couldn't support you. Can't support myself hardly," he told her, hastily.

"Yes, you could, and I could help after—" she choked back a sob. "It's because you are heartless, Joe."

"Can't help it. Be sensible—things like this happen—I never said I'd ever marry you, did I?"

"But if you weren't heartless you would—I trusted you. I'd just come from home to work because they couldn't afford to support me there and you was my first sweetheart."

Joe didn't doubt her, but it irked him. He had much rather kill time some other way.

"Everything will be all right," he said, vaguely.

"How can it be all right—with me like this—Oh, Joe, won't you change your mind? Don't be so heartless."

"Mighty sorry, Etta, but it just can't be done. If I could afford it," he lied, and he thought of his saved up $500, "but I can raise $100 or so for you," he added.

"If you can raise that much we could be all right—this deserted Jackson place down here would make a good home—we could keep chickens and have a garden and you could work—I'd be self-supporting with this place, you could rent it for $100 a year I know—please, Joe, don't be so heartless."

Joe looked at the cabin in the moonlight and chuckled to himself. He was comparing it with the $5,000 chicken ranch down in Avacado County that, with luck, would be his in another day or so.

"I'll see about raising you $100," he said, and walked away and left her there with the mental torture many another girl has known.

It was 2 in the morning when Joe Blakeley slipped the old-fashioned catch to a low pantry window of the little cottage on Sycamore street. Entrance was easy. He softly opened the side door. That was for a quick exit and denoted some previous experience in this line.

He found the old lady's room all right, on the ground floor. That was good. No creaking stairs to worry him.

She Was Old

She was on the far side of the big bed. She didn't stir. Where she would be likely to hide five thousand he couldn't guess.

Women hid money in such fool places.

He shielded his little pocket flash and looked on the antiquated marble-topped bureau. He opened a drawer. The old woman stirred and he crouched. Silence. He moved aside her bonnet.

Her purse was under it. A hasty glance—it contained a fat roll of bills!

Half an hour later Joe was actually asleep in his hotel room.

He had intended getting out the next day. Now he would wait over another day so as not to arouse suspicion.

Etta scarcely looked at him as she served him his meals at the hotel.

Finally he was on the train. He had won! He'd buy the poultry ranch and be independent for life.

He asked the woman ahead if he might raise the window. She murmured something. He saw that she was old, and sobbing. He asked her if she were sick.

Then she told him that someone had stolen all her money. She was going to pay for herself and her aged sister in a beautiful home for old ladies—now both had to go to the poorhouse—it had been her husband's insurance money.

Joe Blakeley looked at her. Queer, she had hair just like his old woman had, and her lips trembled just like his mother's lips had when his dad was killed in an explosion. Tough as heck, them poorhouses.

"Look here, lady," he said, "I've been looking for you. I am a detective. I caught the man who robbed you. He got away, but I had your money that I took from him—here it is."

He thrust the money in her hand.

"Think I see the robber now, out there," he said, and he ran down the aisle and swung off the train as it was making an up grade.

He had supper at the Palm Springs House that night.

"Meet me outside soon's you can," he said to Etta.

She met him after dark.

"I dug up five hundred; we'll get married right now," he told her.

"And I said you were heartless," gasped Etta.

"Sure, I'm heartless as heck," Joe declared.

"You aren't—Joe—you are wonderful."

"Perhaps Etta wasn't so far off, at that.

(All names of characters in this story are fictitious.)

Easy-to-Get Pals Are Difficult to Discard, Fay King Observes

By FAY KING

GETTING acquainted is the easiest thing young folks do these days.

They rush here and there, hardly knowing who their hosts are, and are calling each other by their first names and petting before they are properly introduced.

With automobiles to whisk them away from all interference and bootleg booze to make them less responsible, it is a wonder more tragedy does not occur.

But many have learned to their lasting sorrow that these easy-to-get pals are not so easy to get rid of.

Girls who are so broadminded about unconventional friendships often are not so broadminded about breaking such friendships.

Many a "sweetie" has put up a more bitter battle than a wife when it came to breaking off relations.

Love's Awakening

A Continuation of Love's Embers

By ADELE GARRISON

Madge Takes Hand in Muddle of 'Royal Romancers'

THERE was triumphant malice in Princess Olina's cry that she recognized Mary as the masked dancer in the night club. But the next instant the better instincts of the girl beat back her meaner impulses, and she ran toward Mary, who, seemingly unperturbed by the startling little cry, was finishing her dance.

"Oh! Mary, I'm sorry! I didn't intend to say that," she pleaded, truthfully, I would have staked much. "But you took me so by surprise that I couldn't help crying out. There is the most marvelous resemblance between you and that girl. But, of course, you couldn't have been she."

That she had no belief in what she was saying the veriest tyro could see, but that she was trying to make herself and the rest believe it was also plain. But Mary shook her head, smiling, as she finished her dance, and swept the silken mask from her eyes.

"It's no good, Olina," she said, "although you're a good scout to try to let me down easy. But you happen to have hit upon the truth. I was a masked dancer at a night club, in fact The Masked Dancer—caps, if you please, when referring to what I did to little old N' Yawk for awhile. But that you should recognize me—oh! yes, I do remember now you told me once you had seen that girl and that I resembled her I would better have remembered it a few minutes ago before I staged this little stunt to prove to you that I wasn't such an amateur as you have thought me. But my hindsight always was far better than the other brand. So now, the awful secret of my life is bared, and you hold me in the hollow of your hand! Lights! Slow curtain!"

She flung her hand out in pretty mimicry of an old-time stage director, then pirouetted around an easy chair and flung herself into it, directly opposite the three stricken faces searching hers. Noel's held grave disapproval. Olina's the chagrin of a high-minded girl upon having yielded to the temptation to indulge in cheap malice, but the face of Prince Georges seemed frozen, so immoble was it, so deeply graven the lines upon it.

But I mentally saluted Mary. She had thrown her all into her scheme to cure Prince Georges of his infatuation for her. I was sure that she was perfectly aware Olina would recognize her, and that she had staged the dance and put on the little mask for that very purpose. But if Philip Veritzen were to learn of her flaunting of the secret he thought safe, her chance of stardom under his auspices would be forever gone, even if he should be reconciled to the collapse of his scheme to marry his son to Princess Olina.

Prince Georges was the first to speak slowly, as if his throat muscles were stiffened.

"Did not I understand, sir," he said formally to Noel, "that you formerly were a violinist at a night club. Was it——"

Noel's muscles tensed at the other's tone, and he stepped a pace forward. But I had known at that "sir" from Prince Georges' lips that it was time some older and cooler person took charge of the tangled situation. I was the only older person in the room, although I did not believe anyone but Mary had known that I was in my secluded corner, almost hidden by the sweeping window draperies, and resolutely, though with lively misgivings, I had emerged from my corner while Prince Georges was speaking, and laid my hand restrainingly upon Noel's arm as he lunged forward in resentment of the other's tone.

"Boys!" I sharply admonished, purposely using the incongruous word in addressing the young men facing each other so tensely: "This little farce has gone far enough! Mary! I am ashamed of you. Now I want all of you to sit down while I tell you the truth concerning this."

I kept my hand upon Noel's arm, and for a second which seemed endless there was the silence which was heavy with uncertainty. I had taken the tone of a schoolmistress with unruly children, but the four young people looking at me were men and women and I feared for the success of my ruse.

"I shall be very glad to listen to you," he said formally, and held chairs for Mary and Princess Olina with as much impressment as if he were seating them at a banquet. The slur which Prince Georges had let slip in his bewildered anger had roused a frenzy in Noel which was almost murderous, and I knew that it must be exercised before either youth left the room.

(Copyright, 1930, Newspaper Feature Service, Inc.)

Horoscopes

Sunday, January 26

SUNDAY'S horoscope holds presage of predominant spiritual, cultural and social activities, with much advantage and satisfaction to be attained in these avocations or pursuits. The mind will be high pitched and lean toward original thinking and advanced speculation in mystical, scientific or psychological subjects.

Those whose birthday it is may look for a year of new ventures and original exploits into untried fields of thought and solid investigation, which may lead into substantial business projects or into worthwhile undertakings in art, science, invention or exploration. Eventful and colorful developments should mark the year in many avenues of application or initiative.

A child born on this day should be particularly original and enterprising in thought and action. This quality may lead into fields of science, art, or invention, but is bound to create an adventurous and colorful career.

Monday, January 27

MONDAY'S astrological chart holds aspects of frustration and adversity, despite some favorable prospects. While there may be a stirring up of affairs fundamentally, with some obstacles removed and the ambitions may be keyed up, yet there is hint of some further obstructing and postponing forces. There may be an unwelcome change suddenly precipitated, and there are other signs of malefic opposition to the highest endeavor, but perseverance and aggressive application and industry may save the day and overcome indicated hostility.

Those whose birthday it is may prepare for a year in which stubborn persistency and dogged industry and application may defeat tenacious obstacles and malignant opposition. With patience and diligence there are excellent auguries for success and worthwhile progress. Make changes cautiously.

A child born on this day may have many contradictory forces and obstacles to surmount, but at the same time it may be splendidly equipped for victory.

Saves Linoleum

A goood preservative for linoleum can be made by mixing one gill of methylated spirit and one ounce of shellac. Let the latter dissolve thoroughly, then apply to the linoleum with a soft flannel.

LOVEJOY

:: By BEATRICE BURTON

(Continued from Yesterday)

Lovejoy Hires a Maid in Spite of Objections From Tom

CHAPTER XVI.

"YOU look messy. And the paint on your mouth has slipped," Tom said with the brutal frankness of a husband.

He picked up his coffee from the tray that Norrie had set on the table beside his bed. But while he did it, he kept his narrowed eyes on Lovejoy's face.

"Late hours and liquor and lipstick don't improve your looks the least bit, my girl," he added flatly.

Lovejoy, glaring at him, crawled back into her own bed with her coffee cup in her hand.

"Thanks for the coffee, Norrie," she said to Norrie Shane in a voice that had an edge like a sharp knife. "Shut the door when you go out, won't you?"

Without another word Norrie took the hint and left the room.

Lovejoy's eyes followed her.

Of course, Norrie did look awfully neat and clean in that crackling white uniform of hers. She had the shining, spotless look that any well-groomed nurse has. . . . But, merciful heavens, she wasn't the least bit pretty. She would look like the tag-end of a hard winter if she weren't as neat as a new pin, Lovejoy told herself with extreme bitterness.

"I'll tell you why you think she looks so fine, Tom Nicholson!" She bit off each word. "Because she pays some Chinese laundryman two or three dollars every week to do up her uniforms for her!—And because she has plenty of time to fix her nails and wash her head and cold-cream her face!"

Her anger seemed to mount higher and higher with every word that she spoke. She set the coffee cup down on the bedside table and clenched her hands.

"If she had to get up at six every morning to heat a bottle for a baby she wouldn't look so slick!" she went on. "If she had to do all the washing and ironing and cooking and cleaning for a family—"

She stopped, choking with the warm tears that came flooding up into her throat and eyes.

"You t-talk about the paint I have on!" she said with a sob. "I wouldn't have put it on my face only Aline told me how pale and wornout I looked last night. She's been telling me for months what a fool I am to slave the way I do—I'm not going to do it any longer—"

She broke down completely, bursting into tears of self-pity. Covering her painted face with her hands she waited for Tom to come and put his arms around her, as he always had when they quarreled.

But this time he did not do it. Peeking through her fingers after a minute or two, she saw that he was calmly pouring himself a second cup of coffee.

That finished her.

"Well, I'm sold out!" she gasped, putting down her hands and staring at him. . . . He didn't care whether she cried or not. He didn't care whether she was tired and overworked and worried about money all the time. She was just his wife, she told herself, and he was losing interest in her. Losing interest in her just as Aldine Alderson had said he would as soon as she began to lose her rosy freshness and her lure. How smart Aline was!

"Listen to me, Tom Nicholson!" she said, getting out upon the floor and facing him. "Listen to me—I'm going to have a nursemaid or some kind of a maid to help me with all the work around here! I'm going to get one tomorrow—and on Saturday you'll just have to have the money to pay her! Now, just paste that in your hat, because I mean what I say!"

He said nothing to that. Nothing at all.

He had set down his cup and was picking up his Sinclair Lewis book.

"That's all right, too! You don't have to answer me—you heard me!" Lovejoy snapped at him. "It's your fault that I'm dirty and messy and tired-looking now. But it will be my fault if I ever am again, believe me you—"

Storming and raging at him, she took her clean underclothes and stockings from the dressing table drawers and put on her bathrobe.

"Norrie!" she called loudly as she started out of the room on the way to her bath. "Norrie, can you stay all day, dearie? Tom wants me to stay in bed and rest. We didn't get home until 3 G. M. last night!"

There was silence for a minute, and then Norrie's voice from the kitchen:

"Yes, I can stay, Lovejoy, if you need me. I'll be glad to stay."

There was a slight eager sound to her voice. It sounded as if she really was glad to stay.

* * *

Lovejoy shampooed her bright hair after she had had her bath.

When it was dry she came back to her bedroom to get into bed. She had made up her mind to stay there all day long, no matter what happened.

The room was beautifully clean.

Norrie had made the beds and put everything into apple-pie order. The shades were pulled halfway across the windows, and one window was open, letting in the crisp sunny air.

"Where's Tom?" Lovejoy asked, her eyes on his empty bed.

"He's in the living room, reading the paper. I made a fire there," said Norrie. "He said he'd take his bath as soon as you'd had yours."

A few minutes later Lovejoy heard him singing while he took his shower bath.

Still later he passed the open door of her room dressed in a clean white shirt and a pair of disreputable-looking corduroy trousers that he called his Sunday pants.

He spent the rest of the morning in the tiny garage behind the house, tinkering with his car.

At 2 o'clock Norrie brought Lovejoy her Sunday dinner on a tray. Chicken pie and lima beans and fruit salad and coffee.

"Norrie, it's a joy to have you in the house," Lovejoy told her with a little laugh, "even if you are so clean and sweet that Tom's gone hay-wire over you."

It really was a joy to have her in the house. It was pleasant to lie in bed, Lovejoy told herself drowsily, and know that the baby was safe and comfortable, that the dinner was well-cooked and that the whole house was in perfect order.

I should never have let her leave when the baby was a month old, she thought, I should have kept her here to help me, and Tom would simply have had to pay her her wages.

He'd have to make up his mind to have some help in the house from now on!

Because I'm sick and tired of being a human vacuum-cleaner, Lovejoy said to herself, cutting her chicken with her fork. From now on I'm going to be a clinging vine and a gold-digger rolled into one!

* * *

Hilda Andersson came to work at the Nicholson's little house on the following Wednesday.

She came as maid-of-all-work, and all she asked for was $9 a week.

"We're getting her for practically nothing because she's not well-trained," Lovejoy had told Tom the night before when she broke the news of Hilda's coming to him.

"You realize that we can't afford her—even at nine bucks a week," he had answered grimly, and Lovejoy had shrugged her shoulders.

"All I realize is that I can't do the work alone any longer," she had told him lightly. "I'm getting old and haggard before my time."

On Thursday morning the first of the letters from South Port came—the first of the letters from Aline's Jack.

Hilda brought it to Lovejoy along with some other mail.

On Friday morning she brought another one into the house from the mail box on the front porch.

On Saturday afternoon another one came, and she met the postman at the steps and brought the letter to Lovejoy a moment later.

"Somebody writes every day to you!" she said, smiling broadly. "Oh, how lovely to get a letter every day from somebody! I look and look and look for letters from my friends in the Old Country. I wish Hilda could have a letter every day like Missus!"

The look of the Old Country—the north country from which Hilda had come—was on her. The pale gold of a northern sun was on her hair, and the pale blue of the cold Danish skies was in her gaze.

They were wide and innocent as a child's eyes.....Evidently it had not occurred to Hilda that the letters from South Port might be from a man.

Evidently she thought nothing about them. Nothing at all.

But on Monday Lovejoy telephoned her landlord and asked him to get her a key for her mail-box.

(Copyright, 1930, King Features Syn., Inc.)

(To be Continued Monday.)

How to Keep Well

By DR. ROYAL S. COPELAND

Incorrect Carriage Restricts the Body

IN making up a list of what should be done to maintain perfect health, it is easy to overlook many vital things. For instance, posture is a most important matter for health. Correct posture in walking, standing and sitting and correct breathing, are necessary for sound bodies.

DR. COPELAND

Did you ever notice that healty persons naturally assume an erect attitude? Those who are not well are likely to move and work in a relaxed position.

There are, too, many people, sad to say, who go about, all unthinkingly, with a slouchy, faulty posture. They do not seem to realize that an habitually bad posture may become a habit, and a habit which may lead to poor health.

It wasn't so long ago that it was considered bad manners to sit in any way but a "bolt upright" position. In that position stomach and bowels and all the organs are kept in the right place. You are able to breathe properly. In such a position the weight of the stomach assists the automatic movements of the bowels, so that free excretion results.

When you sit or stand in a correct, upright position your chest is thrown forward free and unrestrained, you are able to fill your lungs with air and to breathe deeply. What is the result? The blood is made to circulate more quickly, stimulating the whole body. You feel more physical vigor, the digestive organs are stimulated to better work.

Perhaps never before in America has so much attention been paid to good posture in children as now. Of course, many of our boys in military school have had the advantage of training in good posture. It is only recently that girls have received as part of their education serious physical training.

Today our public and private schools have their gymnasiums, where the youth of America learns to stand correctly, where poise and good judgment are taught in athletic games. Health is the first consideration in all these supervised pursuits.

We have the Boy and Girl Scout movement where boys and girls are taught to stand correctly and the out-of-doors is part and parcel of their lives. Business men take time to go to the gymnasium to keep fit. It is our fault if we do not acquire the right posture.

Are you giving proper attention to everyday exercise and good posture? We all want good health. We should go systematically about getting it. An erect, graceful carriage is an asset anywhere.

(Copyright, 1930, Newspaper Feature Service, Inc.)

The Marry-Go-Round

By HELEN ROWLAND

Sure and Deadly

NEXT to dead love there is nothing quite so DEAD as a dead joke. That's why when I come across an "old-maid" joke, I feel like laying a wreath of immortelles at its feet and lilies at its head.

* * *

The census may prove that there are more than a million unmarried women in America. But there are no "old maids." They all disappeared along with

gasoliers, high shoes, tatting and "refined manners."

* * *

There are plenty of voluntary spinsters. But you can't tell them from divorcees or happily married women, except by the fact that they can usually afford better hats, give bigger tips and have more time and money for matinees.

* * *

The unmarried woman of today doesn't try to laugh off her single blessedness by calling herself a "bachelor girl." And she is much more likely to think gratefully of the man she just escaped marrying, than to think regretfully of the man she just missed marrying.

* * *

This doesn't mean that she doesn't WANT to marry. She DOES. Every normal woman knows that marriage is the natural climax to Life's Little Drama. No woman's life is complete without the comradship of the Right Man. And no honest woman will deny this.

* * *

But when a girl has listened to the woes and wails of a lot of her married friends, and has had a chance to observe their husbands off-parade, she almost begins to wonder if there ARE any "right" men—or any men who STAY "right" after marriage.

* * *

She knows that life without companionship is lonely—only half a life. She would gladly exchange her latchkey for a kitchenette and her desk for a cookstove if she were sure of getting the "companionship."

* * *

But, on reflection, she prefers the occasional attentions of a few men to the permanent inat-

tention of just one. The irregular devotion and presence of a beau, to the regular absence of a husband.

* * *

The modern girl can't see the use of spending her best years training a man in the way he should go—just in order to have him go some other woman's way as soon as he can afford a valet and a couple of motor cars.

* * *

The bachelor's struggle to keep out of matrimony never discouraged a girl's dreams of marrying. But the married man's struggle to escape from it has dampened all her rosy enthusiasm.

* * *

That is why the world is so full of unattached women, who know that they are missing the best thing in life—but haven't the courage to gamble on a long chance. Yet, the gamble is always worth the risk—and a glorious failure is far better than a lonely and inglorious "success."

* * *

Marriage may be a daring and venturesome thing, in these days—but single blessedness is a dead sure thing. Sure and DEADLY!

(Copyright, 1930, King Features Syn., Inc.)

PATRICIA PITT'S SPRIGHTLY COMMENT ON PITTSBURGH'S SOCIETY HAPPENINGS

Mrs. Brown Entertains In South

WHILE we in the North are huddling about the fireplace, or even the prosaic radiator, folks down South are playing golf and tennis and are swimming and yachting, and doing all sorts of nice, summery things. And we hear of many entertainments they give, too.

It's true they don't have the subtle beauty of winter landscape for roasting, of course, down South. And all these are compensations so much that a few folks go to Switzerland or Canada for tobogganing and skiing.

* * *

ONE prominent hostess at Florida's most brilliant resort, Palm Beach, is Mrs. W. Harry Brown of Pittsburgh. She gave a luncheon Wednesday in the Royal Poinciana for the Schuyler Leggets of New York and Capt. Frederick Roy, of Washington, who arrived that same day at the resort.

Mrs. Brown is planning to go to London later, I hear, and will be in Mayfair for the summer when social life is brilliant. Mrs. Brown is noted in England for her entertainments.

* * *

I'VE already told you about a number of entertainments planned in honor of Eleanor Chalfant, daughter of Mrs. Henry Chalfant of Ridge avenue, who'll marry John Crossan Cooper, Jr., son of the John Crossan Coopers of Baltimore, Monday afternoon at 6 o'clock in the Chalfant home.

And now I've heard of several more events. Eleanor's brother, Henry Craft ant, will entertain the younger guests at a luncheon in the Allegheny Country Club tomorrow, and at the same time the A. Marshall Bells will entertain the older guests in their home, Ridge avenue.

Today Mrs. Warren Wells is giving a luncheon.

* * *

AND now I can tell you of an engagement that will interest all members of the younger set and their elders too. Mrs. Chambers McKibbin, of the Schenley apartments, has made known the engagement of her granddaughter, Katherine McKibbin Schley, daughter of Charles Schley, of Shepherdstown, W. Va., and the late Marion McKibbin Schley, to H. Allen Mackenney, Jr., son of the H. Allen Mackeneys of the Schenley Apartments.

Katherine, whose friends call her Kittie, made her debut several seasons ago.

* * *

THE George S. Olivers have sailed for the West Indies, have you heard?

And did you know that Emily Stuart, daughter of the James Lyall Stuarts, is the guest of relatives in Detroit, and that she'll go later to St. Louis, Mo.?

The George Phelps Roses have gone to Los Angeles. And later they'll visit their son-in-law and daughter, the junior James William Bennings, in Victoria, B. C. Mrs. Benning was Mrs. Sara Rose Frick.

* * *

AND the Rev. Dr. Maitland Alexander has arrived in Palm Beach after cruising about among the Florida Keys enjoying the fishing. Mrs. Alexander, who is now abroad, probably will join him later.

Eben F. Byers, who is chairman of the greens committee of the new Seminole Golf Club, Palm Beach, is attending luncheon at the clubhouse today.

This evening the George A. McKinlocks will give a dinner in their Palm Beach home in honor of their guest, Dr. George Vincent of the Rockefeller Foundation. And Mrs. Henry R. Rea will be one of the guests.

* * *

MRS. NETTIE A. SYKES of Lehigh avenue, East End, announced the engagement of her daughter, Miss Pauline Sykes, to Walter Andrew Welday, of Denniston, O., and Los Angeles, at a luncheon on Saturday, January 18, in her home. Covers were laid for 20. That evening Mrs. Sykes gave a bridge-supper of five tables to announce the betrothal to another group of friends. Miss Sykes has not yet named her wedding date.

* * *

MR. AND MRS. B. HOFFMAN of Black street, East End, announce the engagement of their daughter, Miss Jeannette Estelle Hoffman, to Samuel A. Weiss, son of Mr. and Mrs. I. Weiss of Vermont avenue, Glassport. Mr. Weiss is a graduate of the University of Pittsburgh and Duquesne University law school and a member of Sigma Alpha Mu Fraternity.

* * *

BROOKLINE CHAPTER, No. 117, Order of the Eastern Star, will hold a card party on Wednesday at 1:30 o'clock in the Oppenheim Collins auditorium. The committee consists of Mrs. Essie Lang, chairman; Mrs. Bessie Stelzer, Mrs. Olive Ochsenhirt, Mrs. Margaret McNeilly, Mrs. Blanche Chreiman and Miss Sara Leeburn.

* * *

A PROGRAM on international current events is scheduled for Monday's meeting of the Homewood Women's Club in charge of Mrs. F. H. Burdick. It will also include contralto solos by Mrs. Edwin E. West.

Patricia Pitt

Heinroth to Give All-Wagner Program

Dr. Charles Heinroth will give an all-Wagner program in his free organ recital at 8:15 o'clock this evening. The program:

Overture to "Tannhauser" ..... Wagner
Dreams ..... Wagner
Spinning Chorus from "Der Fliegende Holaender" ..... Wagner
Prelude to "Die Meistersinger" ..... Wagner
Prelude and "Love-Death" from "Tristan and Isolde" ..... Wagner
Introduction to Third Act and "Song of the Rhine Maidens" from "Die Gotterdammerung" ..... Wagner
Ride of the Valkyries, from "Die Walkure" ..... Wagner

Artists and Adsters Trying on Their Costumes for Coming Friske Frolic

MARY HULSMAN — DORA WEISS

Members of the Women's Advertising Club trying on the costumes they'll wear next Friday night at the "Artists' and Adsters' Friske Frolic" to be held at the Willim Penn Hotel ballroom.

DESSA LAZZICK — BETTY BELL

Miss Lazzick in the peasant costume she'll wear and Miss Bell in a Turkish costume with striking headdress of peacock feathers.

PHOTOS BY PITTSBURGH SUN-TELEGRAPH

GERMAINE NEWCOMER — MARGERY HEWITT

Miss Hewitt's advertising an electric light bulb with her uniform.

Pastor Discuss Capital Punishment

How Sacred is Human Life? or "Should Capital Punishment Be Abolished?" will be the subject tomorrow morning at 11 o'clock in the First Unitarian Church, Ellsworth and Morewood avenues. The pastor, the Rev. Dr. Frank Edwin Smith, will have charge of the service. At the close of the service a twenty-minute period will be devoted to the discussion of capital punishment generally. The church's motion picture hour will be held at 4 p. m.

Dr. Shelton to Take Rest for Month

Does It Really Pay to Do Right?" will be the subject of the Rev. Dr. George W. Shelton, pastor of the Second Presbyterian Church, Eighth street, at the evening service tomorrow. At the morning hour he will conduct communion services and new members will be publicly welcomed. Tomorrow will be the Rev. Dr. Shelton's last Sunday in the Second Presbyterian Church until March 2, as he will spend the month of February in California.

CHOIRS TO SING 'ST. PAUL'

Mendelssohn's oratorio, "Saint Paul," will be presented by the combined choirs of the Asbury Methodist Episcopal, Sixth Presbyterian and Third United Presbyterian Churches, under the direction of T. Carl Whitmer, organist of the Sixth Presbyterian Church, in the Sixth Church, tomorrow night.

Members of the choirs are Ernest Malapert, tenor; Margaret Garrity, soprano; John Morgan, bass and Mary Floyd, alto, of the Asbury Church; Ray Croker, tenor; Isabel Hoffman Cooper, soprano; Alta Shultz, alto, and Chester Sterling, bass, of the Sixth Church, and Thomas Murdock, tenor; Dorothy Mussler, soprano; Virginia Kendrick, alto and Thomas Morris, bass, of the Third Church.

PASTOR SPEAKS ON ADVENT

A series of prophetic studies on the coming of Christ will be given by the Rev. R. F. C. Schwedler, pastor of the Gospel Tabernacle, Christian and Missionary Alliance, 809 Arch street, North Side, beginning tomorrow night, when the Rev. Mr. Schwedler will speak on "The Second Coming of Christ: What Will It Be?"

The spiritual and practical will be emphasized in these studies and made evangelistic. A 12-foot chart will be used, illustrating the march of the ages and the fulfilment of prophecy.

There will be a special musical program.

Sabbath Services At Salvation Army

The week-end services of the Salvation Army begin tonight. They will be featured by special services at 10:30 a. m., and 8 p. m. The morning service will be addressed by Field Maj. William Brookman, and that in the evening by Adj. George H. Brooks. "The True Use of Life" will be the evening topic, in connection with which there will be a program of music. At 8 p. m. today there will be a benefit entertainment for the Girl Guards of The Salvation Army. It will be in charge of Adj. Brooks and workers in the Young People's service branch.

Religion's Fire Test Is Sermon Theme

"The Fire Test of Religion" will be the morning subject tomorrow in the South Side Presbyterian Church, Twentieth and Sarah streets. The pastor, the Rev. R. L. Hutchinson, will speak at the evening service on "The Odd Number in the Life of Jesus."

Ministry of Healing Is Pastor's Theme

The Rev. Dr. Henry McClellan, rector of St. Luke's Episcopal Church, Pearl street, will speak tomorrow morning at 10:45 o'clock on "Christ's Ministry of Healing."

FUR-TRIMMED SUITS TO BE POPULAR FOR SPRING WEAR

Sketched in Paris

Paris Bureau, Pittsburgh Sun-Telegraph.

PARIS, Jan. 25.—Fashion's trump suit is the fur-trimmed variety often of velvet. Its inclusion in most of the midseason collections would indicate that it will not only maintain but increase its popularity for early spring wear. However sumptuous its material or trimming there is always an engaging "dressmaker" air about the suit which makes it excellent for general day wear, whether for shopping, luncheon at any place, from the simplest to the most pretentious establishment, matinee or tea. And so it is not surprising that it is so popular.

It is only surprising that it has not been in as great demand of late as it now is. Black velvet with fox trimming in various shades seems to be especially liked, and is frequently seen on milder days. The house of Worth has been amongst the most consistent supporters of this suit, in fact can almost be regarded as its sponsor.

* * *

ALREADY, we can gain some idea of what type of dresses will bloom in the spring, for the tailored type of dress with little "dressmaker" touches to lighten its severity and lend it added charm are already being shown and ordered by women who are selecting their winter vacation wardrobes. Little capes will be a feature of such dresses, and heavy crepe will be one of the most used mediums. To give you an idea of the type of dress to which we refer and to help you in planning your early spring wardrobe, we are showing you a sketch of one of the most admired little frocks seen during several visits to various houses. The frock which is by Mag-Helly is of black crepella, and an ensemble note is had by adding a circular but shallow cape set on to a narrow yoke of white crepe, a note relieving the somber tone of the all black frock. Diagonal piecings crossing the figure at front and back, and at the knees in deep sidepleats. This is an exceptionally good model, for all types of figures.

THE fur-trimmed suit shown here is one of Worth's most recent models. The black velvet is heavily trimmed with red fox. The frock entirely of velvet is belted at the high waistline and has a set-in cluster of pleats in front. The flaring coat dips in back and has wide cuffed sleeves.

(Copyright, 1930, King Features Syndicate, Inc.)

College Club Talks Over Interests

IF, instead of making "Is the Woman's Club Dying?" its subject for yesterday afternoon's meeting, the College Club had queried, "Is the College Club Dying?" one might have answered with a very decided negative, taking the quality of yesterday's discussion alone as sufficient basis for the reply.

The only part in the program which the subject-interrogation played was when Mrs. Norman C. Riggs gave a pithy and decidedly humorous resume of Anna Steese Richardson's magazine article on the samp subject. Since Mrs. Richardson spoke only of "the traditional club" (by which it is understood she meant the early type of culture club), the question could scarcely be made applicable to an organization such as the College Club with its wider activities. As Mrs. Riggs in her summing up put it, "Club women have done an objective and subjective work that is almost marvelous. We may look upon the woman's club as having matured and borne daughters that will insure immortality."

How the College Club may satisfy the average member, the business and professional woman and the member just out of college, was briefly outlined by Mrs. John V. Breisky, Mrs. George McBride and Katherine MacCloskey. Then Mrs. R. E. Somers circulated questionnaires which produced spirited discussion interesting only to College Club members or the observer of the general trend of club affairs.

* * *

THE committee having charge of the luncheon to be given at the Hotel Schenley February 8 by the American Association of the University Women plans to make the affair an all-nations luncheon in every sense of the word. Each table will seat 10, nine of whom will be Americans and the tenth a foreign student who will be a guest. One of the attractive features will be a roll call of the nations, which will be answered by a representative of the nation who will unfurl his (or her) country's flag, place it in a standard on the table and give the salute.

The speaker for the occasion will be Domaso Inoso, one of the most brilliant of the younger literary critics in Spain, who will have "Contemporary Spanish Literature" for his subject. Miss Nell McKenry, president of the branch, is taking reservations for the luncheon. Mrs. Frederick B. Chalfant is chairman and Mrs. Charles Bowser vice chairman.

* * *

MRS. LOTTA M. HENTHORNE announces the postponement until April of the district meeting of District 26 C, Order of the Eastern Star, which was to have been held in Masonic Temple, Carnegie, Thursday.

* * *

THE nominating committee newly appointed by the Eighteenth Ward Women's Republican Club is: Mrs. James Peeler, Mrs. Charles Mobre, [illegible] William Trapp and Miss Elizabeth Haas.

* * *

FOSTER Women's Christian Temperance [illegible], at its meeting in the Congress of Clubs on Tuesday afternoon will hear Mrs. H. C. Reller [illegible] of her trip around the world.

* * *

DR. E. N. CLOPPER, of the Federation of Social Agencies, will address the Ingram Woman's Club Monday in Association Hall. The club's committee for the blind will hold a card party in the hall Tuesday afternoon, February 4.

CLUB NOTES

AS a part of the Y. W. C. A. budget campaign activities, International Institute's new and permanent headquarters in South Diltridge street, were formally opened yesterday. What has been done to transform an old store building into a most attractive and comfortable home is little short of astonishing. To view this transformation hundreds of visitors dropped in during the receiving hours yesterday afternoon and evening, heard the lovely music, had a cup of tea and admired their surroundings.

One enters the house from the side over a little stone terrace. The extremely large assembly room is, of course, the chief architectural feature. It, as well as the other first floor rooms, is carpeted in plain taupe and the walls throughout the house, with the exception of "the green room" are papered in cafe au lait of a suitable pattern. The furniture and pictures from the former headquarters fit themselves most admirably into the new home. Quantities of spring flowers and the gay pieces of embroidery from many nations and the odd bric-a-brac, also redolent of other lands (which make International Institute as interesting as a museum), gave an especially festive air to the housewarming.

The first floor of the house is occupied by the assembly room, reception room, green room, cloak room and kitchen. On the second floor, where tea was served yesterday, are the executive offices, a second cloak room and bath rooms, and on the third floor is the dictation room and a small apartment of living room, bedroom, kitchenette and bath.

During the afternoon a concert orchestra under the direction of Victor Saudek gave a program, and at night the International Institute Chorus, directed by Mrs. James H. Greene, sang three groups, various types of folk songs, Foster melodies and Negro spirituals. At the tea tables were Mrs. Earl Blough, Mrs. Frank Ingersoll, Mrs. Alexander tMurdoch, Mrs. A. W. McEldowney, Miss Eleanor Gillespie, Mrs. Thomas R. Hartley, Mrs. Thad A. Starzinski, Mrs. Roy A. Hunt, Mrs. Lee Johnston and Mrs. I. P. Tolmachoff. Miss Eleanor Gillespie, Institute chairman; Miss Laetitia Hunter, chairman for the housewarming, and others received together.

The report luncheons of the Y. W. C. A. came to a close yesterday with a total of $90,901.82. The Rev. W. T. Lytle, pastor of the Ben Avon United Presbyterian Church, spoke, and paid high praise to the Ben Avon chapter of the "Y," which, he said, is the only adult organization unifying community life there. The campaign will close Monday night with a dinner.

'Stenog' Hates Her Boss

By WINFRED BLACK

MISS MARY JANE WATSON doesn't get along very well with the Boss.

Mary Jane is a sort of second secretary to a big manager of a big business.

She's a good stenographer. She can read and write and spell and she knows that Chicago is not in Louisiana and that New Orleans is not in Connecticut.

She can take dictation like a house afire, and she's good-looking, neat and orderly.

She has an excellent memory and she always knows what time the Boss ought to leave the office to make the Directors' meeting. But the Boss doesn't like Mary Jane Watson, and Mary Jane Watson knows it, and every time the Boss is absent-minded or a little quick in his temper Mary Jane Watson thinks she is going to lose her job.

She's worried to death about it—and she's also cross.

"Now isn't it a shame," says Mary Jane Watson.

"I do all my work just the very best I can, I never slight a thing, and yet the Boss just hates me.

"I hate him too—I always have hated him.

"I hate the way he walks, I hate the way he talks, and I positively loathe the way he clears his throat, and when he coughs I'd love to open the window and push him right out of it.

"I hate all his little fussy ways and I hate his voice when he talks over the telephone—but I never let him know any of these things.

"He thinks I'm just crazy about him, and everything he does.

"I don't see why he hates me so."

Well, well, well, now, Mary Jane Watson, how can you fool yourself like that?

Your Boss knows how you feel about him—he probably doesn't care a snap whether you like him or not, as long as you do your work he pays you to do, and do it well, and do it with a snap.

But, of course, he'd rather have someone in the office with him who likes him. We all like to be liked—don't you know that, Mary Jane Watson?—and we all know when we are not liked, too.

The office boy knows whether you like him or not, and the telephone girls know which one of them you like best, and the assistant office manager may not have time to think much about it, but she knows whether you like her or not, and nothing you say or do or hint or excuse, or explain makes the slightest difference.

If I were that boss of yours I'd get rid of you within 24 hours, no matter how clever or how capable and how industrious you are.

Business life is hard enough anyhow.

And when you complicate it with likes and dislikes it is unbearable.

Like your boss, Mary Jane Watson, or else go and find a new boss that you can like—and that's my advice to you, Miss Watson.

(Copyright, 1930, Newspaper Feature Service, Inc.)

LAST CALL to join Our Christmas Club

Make our *"last call"* your *"FIRST CALL"* and Join our Christmas Club Now. You will be much happier—and richer—next Christmas when you need the money.

There is a class here to fit you.

Class 5. Members paying 5 cents the first week, 10 cents the second week, and increasing 5 cents each week for fifty weeks will receive $63.75
Class 5A. Members paying $2.50 the first week, $2.45 the second week, and decreasing 5 cents each week for fifty weeks will receive $63.75
Class 10. Members paying 10 cents the first week, 20 cents the second week, and increasing 10 cents each week for fifty weeks will receive $127.50
Class 10A. Members paying $5.00 the first week, $4.90 the second week, and decreasing 10 cents each week for fifty weeks will receive $127.50
Class 25. Members paying 25 cents a week for fifty weeks will receive $12.50
Class 50. Members paying 50 cents a week for fifty weeks will receive $25.00
Class 100. Members paying $1.00 a week for fifty weeks will receive $50.00
Class 200. Members paying $2.00 a week for fifty weeks will receive $100.00
Class 300. Members paying $3.00 a week for fifty weeks will receive $150.00
Class 500. Members paying $5.00 a week for fifty weeks will receive $250.00
Class 1000. Members paying $10.00 a week for fifty weeks will receive $500.00
Class 2000. Members paying $20.00 a week for fifty weeks will receive $1000.00

With four per cent interest added if all payments are made regularly or in advance.

The Dollar Savings Bank
338-344 Fourth Ave.
PITTSBURGH, PA.

Reviews of Films and Survey of Hollywood and Local Stage

SIDE WALKS of PITTSBURGH

by WILLIAM PFARR

THE most entertaining news of the week from Criminal Court was furnished by the jury that acquitted a gentleman who had pleaded guilty to possessing moonshine . . . The box of candy which Jimmy White, the City-County elevator operator, toted to the bedside of a sick friend proved to be nothing lighter than lead . . . but Jimmy didn't know it . . . Discovery: Those Mexican beans jump because they have worms inside . . . Thurston Hall, who played stock here two years ago, is the hit of a poor show as the bootlegger in Don Marquis' new play, "Everything's Jake" . . . Pittsburgh's slogan, "Workshop of the World," was supplied 40 years ago by "Baron" Ernest H. Heinrichs, the bridge expert, who was then press agent for Westinghouse . . . Jimmie James, the new boss of Carnegie Tech's press bureau, is the brother of a good newspaperman, Edwin James, foreign correspondent for the New York Times . . . The most intelligent voice we have ever heard over the radio (pronounce it any old way) is that of the young woman who announces from the Pitt studio . . . You won't believe these two revelations but (1) you can now telephone Czecho-Slovakia from Pittsburgh and (2) the average time to put through an out-of-town call is 80 seconds . . .

* * *

The window shoppers who crowd the downtown jewelry windows on Sunday nights are mostly young couples trying to decide on the ring . . . Advice to fight referees: If you want

to check up on your count, ride the Kepper Building elevators, which reach the tenth floor in 10 seconds . . . Street Car Conductor 1707, on the Homestead line, wears spats on the job . . .

* * *

POLICE officers don't wear their uniforms on Friday because they report late that night and usually have been to a movie, and on Sunday, because its Sunday . . . Newspaperman Walter Guedemann points with pride to Warden McNeil's annual report, which shows that seven actors, but no newspapermen, were guests during the year . . . The favorite recreation of Bishop Boyle is a five-mile walk with his nephew, Bud Boyle, one of the town's rising barristers . . .

* * *

Miss Jane White, who has charge of the children's division of Carnegie Museum, hides the turtles in the waste-basket . . . Al Miller, the Homewood tune-writer, has just turned out "Aeroplane of Dreams" and "Smile and Let the World Smile Back at You" . . . A flower-pot judge is one who isn't a lawyer . . . Only two other monuments in the world are like the doughboy monument which Lawrenceville business men set up for the doughboys of the Sixth Ward at Butler and Penn . . .

* * *

BILL FRANK, of the Clerk of Courts office, has a weakness for Turkish baths . . . The two numbers the telephone operator confuses most often are nine and five, making a total of 14 . . . Mayor Kline chased a loafing city employe from the City-County lobby to his (the employe's) desk the other day . . .

LION WANTS IN, STOVE GOES OUT—STILL NOTHING TO WRITE ABOUT

By DOROTHY HERZOG

(Copyright, 1930, By Premier Syndicate.)

HOLLYWOOD, Jan. 25.

THERE'S no getting along with Blanche Sweet. An interviewer traipsed up to see her 'tother day and told her what to talk about. Blanche refused. Certainly she wouldn't discuss such a subject. And then began to with gusto. For an hour. Not being satisfied with that, she visited the interviewer the next day and discussed some more.

And the first crack at me at a luncheon is she hasn't seen her name in the colyum for ages.

"But you aren't interesting," I reminded her, tactful. "You only get by because you're Mrs. Alexander's granddaughter Blanche."

Blanche Sweet

Which, to my surprise, she admitted was true.

Yet even so, the Sweet and Mrs. Clarence Badger ventured to the Bs' mountain cabin in Lone Pine. Up thar in the snow topped mountains. The water pipes burst. The oil stove refused to work. The roof leaked. A mountain lion prowled beneath their window all night. A swell week-end. But nothing to write about, even so.

Quoth Gertrude Olmstead after putting away a right smart meal: "I get my lunch free and spend $8 having it massaged off." In other words, Scotch and American a-clashing . . .

Out Universal-ways, Mary Nolan is preparing to begin work in "Young Love," which is a title and not quoted irony. William Janney, the lad who brothered for Mary Pickford in "Coquette," will hero for Miss Nolan. And Florence Dudley has been signed to play the sister. Florence is blond and attractive and stepping along in this flick racket.

Three Songs, One Day, That's Berlin

IRVING BERLIN got going one day and when he stopped he'd written three songs. Being a record as records go.

Sue Carol was put smack in her place 'tother day. On "The Golden Calf" set. Where sundry children were emoting along with Sue and Jack Mulhall. She noticed one lil' feller with his coat buttoned tight to his chin.

"You'll get too warm with your coat buttoned like that, Sonny," Sue opined.

"Ma told me to wear it closed," firmly.

"But she didn't know it would be so hot under the lights," said Miss Carol. "I'll unbutton it for you."

The lad permitted her to, albeit reluctantly. The opened coat exposed a small nude chest.

"Why, where's your shirt?" Sue cried.

"Huh," at her ignorance. "Ma's washing it. Think a man's got a thousand?"

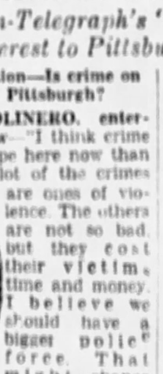

Sue Carol

Pity The Poor Humor Editors

I bet every humor magazine rejected this 'um. Read it and sneeze. El Brendel has discovered a way to keep postage stamps from sticking together. He buys 'em one at a time. It is terrible, isn't it?

Clara Bow has gone to New York with her sekretry. From now on Harry Richman - Bow gags must carry a Manhattan date-line. That's a relief.

Clara Bow

Herbert (director) Brenon hits eastward P. D. Q. Brenon plans a six weeks' or so jaunt in England and Europe before starting another sinema.

And—that's all.

Hours They Begin

HOURS at which feature photoplays begin in first run houses are in accordance with the following time schedule:

PENN: **"New York Nights"**—10, 11:31 a. m., 1:49, 4:07, 5:38, 8:04 and 10:32 p. m.

STANLEY: **"She Couldn't Say No"**—11:26 a. m., 2:04, 4:22, 5:42, 8:10 and 10:20 p. m.

WARNER: **"General Crack"**—10:32 a. m., 12:49, 3:06, 5:23, 7:40 and 9:57 p. m.

ALDINE: **"Sunny Side Up"**—9:30 a. m., 12, 2:35, 4:50, 7:20 and 9:55 p. m.

OLYMPIC: **"The Lost Zeppelin"**—10 a. m., 12, 2, 4, 6, 8 and 10 p. m.

ENRIGHT: **"Darkened Rooms"**—1:51, 4:11, 5:50, 8:10 and 10:30 p. m.

HARRIS: **"The Shannons of Broadway"**—1:31, 4:07, 6:42 and 9:17 p. m.

SHERIDAN SQUARE: **"Love Comes Along"**—12:16, 2:16, 4:16, 6:16, 8:16 and 10:17 p. m.

ZONING CHANGE PROTEST MADE

Home owners of Mt. Lebanon are expected to attend a meeting of the township commissioners, Monday night, to protest the passage of an ordinance providing for the rezoning of a portion of Washington road to admit erection of business buildings. J. A. Walsh, president of the Civic League of Mt. Lebanon, said that letters had been sent to all members of the league, notifying them of the meeting.

The league was organized last year for the purpose of opposing attempts to erect business houses in the residential district. Several previous attempts had been made to change the zoning of the district, and all such changes have met opposition from home owners.

The ordinance under consideration now will be up Monday night for final reading and passage. It provides for extension of the business zone from the new municipal building south on the west side of Washington road to 724 Washington road.

Y. W. C. A. Fund Drive Brings $90,131.87

With $20,131.82 reported at the meeting of workers yesterday, a total of $90,901.87 has been raised in the annual budget appeal of the Young Women's Christian Association, it was announced. The goal is $140,000. The Rev. William T. Lytle, pastor of the Ben Avon United Presbyterian Church, spoke.

Missionary Circle Conducts Services

Tomorrow morning at the 11 o'clock service in the West View Methodist Episcopal Church the Woman's Home Missionary Society will have charge. At the evening service at 7:45 o'clock the Epworth League will conduct the services.

Divorced?

Ruth Chatterton is divorced—but it all is part of the movie, "The Laughing Lady," coming to the Penn Monday.

QUESTION BOX CONDUCTED BY STAR

Bert Lytell, star of "Brothers," which comes to the Nixon stage next week, will answer all mail inquiries concerning stage and screen matters that are addressed to him in care of The Sun Telegraph. Each day, beginning Tuesday, answers will appear as space permits. No answers will be printed more than once, so read The Sun-Telegraph every day so not to miss your answer.

Mr. Lytell will not answer any questions that seem to pertain to private life or scandal. He will reply to questions about stars, plays or pictures, stage names and correct names, etc. Address inquiries to Bert Lytell in care of The Sun-Telegraph. Sign your correct name and address, and a mark of identification, if you don't want your name printed, so you will know your answer when published in The Sun-Telegraph.

All letters addressed to Mr. Lytell, care of The Sun-Telegraph, must be in by Saturday, February 1. The final answers will appear in the Sun-Telegraph Monday, February 3.

Smoking Rag Causes Alarm Downtown

A pedestrian who saw smoke issuing from an office on the third floor of a building at 640 Liberty avenue early today sent in a still alarm which brought out a half dozen firemen. The smoke was traced to the office of Dr. Fred H. Coldhouer and there, firemen say, they found a rag burning in a pan on a small stove. There was no damage.

WILD WINNIE ON STANLEY SCREEN

By CLARENCE E. GRUNDISH

This thing called love is all mixed up on the Stanley screen. In the talkie, "She Couldn't Say No," which opened there yesterday, the heroine, a night club entertainer, is loved by a song plugger, while she loves a young racketeer and he, in turn, goes "goofy" over a society debutante. And—smacking movie tradition right in the face—when the final fadeout comes none has won his or her heart's desire.

The wild and face-contorting Winnie Lightner plays the heroine. She sings five or six songs. She is a great big laugh—that is, half of the time. The other half she spends in hiding a broken heart. And this isn't always so becoming to Winnie. But you do marvel that one so funny can be so sad.

AGAIN HE DIES

Chester Morris is the young racketeer—the fellow who is loved so madly by Miss Lightner, who, by the way, looks old enough to be his older, or rather oldest sister. However, the victim of habit on the screen, Mr. Morris gets out of affairs with the police and of the heart by exiting, via the deathbed route.

By the time all this has happened, our heroine has risen from night clubs to star in a new Broadway revue. But, sobbed-up by the hero's death, it looks like she won't be able to go on. Then she learns it was his money that backed the revue. So shouting something about it being HIS show, she starts toward the footlights and thus finis is written to this latest Warner Brothers-Vitaphone production to come to our town.

LAUGHS AHOY

"White Caps," a sort of musical comedy that impresses as being a tabloid version of "Hit the Deck," is on the stage. It has happy and pleasant Dick Powell appearing as leading man as well as m. c. And there's a moment when he forgets dignity and wavey hair long enough to roll over the boards with the hot-cha-cha boy, Bobbie Pincus. A quartet presents songs, two fellows do neat tumbling and a clever little comedienne frolics about. All the while the audience laughs and applauds. And well it should. The production is one of the best we've seen in the Stanley. Congratulations, Mr. Warner and Mr. Powell.

Obituary

Mrs. Martin Welsh.

Mrs. Katherine Welsh, 65, mother of Regis M. Welsh, former Pittsburgh sports writer, and widow of Martin Welsh, died last night in St. Margaret's Hospital. Mrs. Welsh was born in England, but had lived in the Pittsburgh district the greater part of her life. In addition to Regis Welsh, she leaves another son, Frank M. Welsh, of Pittsburgh, and four daughters, Mrs. John Dougherty, Mrs. John Butterworth, Mrs. Charles Wilson and Evelyn Welsh, all of Pittsburgh. Funeral services will be held Monday morning from Flannery Brothers' Funeral Home, Negley avenue, with requiem mass at St. Paul's Cathedral and interment in Calvary Cemetery.

Norwell C. Neemes.

Norwell C. Neemes, 75, a lifelong resident of the Pittsburgh district, died yesterday at his home, 532 Bellaire avenue, Brookline. He was a member of the Brookline Methodist Episcopal Church, St. John's Lodge No. 219, F. & A. M.; Zerubbabel Chapter, Royal Arch Masons, Pittsburgh Commandery No. 1, Knights Templar; Syria Temple, A. A. O. N. M. S.; Masonic Veterans and the Almas Club of Dormont. Funeral services will be held at the home at 2 p. m., tomorrow.

Mrs. Frank C. Kohne.

Annie S. Kohne, wife of Frank C. Kohne, died yesterday at the home of her daughter, Mrs. George D. Hackett, 435 South Pacific avenue. Mrs. Kohne was a life-long resident of Pittsburgh and a member of the Sixth Presbyterian Church. Besides her husband, she leaves five daughters, a sister, a brother and ten grandchildren.

NEW DRAMA, "BROTHERS," COMING

Bert Lytell, star in "Brothers," coming to the Nixon next week, is a member of Hollywood Post, American Legion. He was in the officers' training camp at Waco, Tex., when the armistice was signed. Mr. Lytell never fails to visit the veterans in each town that he is appearing.

"Blossom Time," perennial musical hit, returns to the Alvin next week for a farewell visit, as its managers, the Messrs. Shubert, have announced absolutely that this is the final tour. Seats are now on sale for all performances. Genevieve Naegele appears as Mitzi and Knight MacGregor, Scotch tenor, plays the role of Franz Schubert.

Today Robert Warwick, star of the stage and screen, makes his final appearances as guest star with the George Sharp Players in "Her Friend the King," in the Pitt.

NEW PICTURE TODAY

Beginning today, Bebe Daniels will be heard again in the R. K. O. Sheridan Square in her latest production, "Love Comes Along." Lloyd Hughes, Ned Sparks and Montague Love are in the cast.

Victor Graff's show, "A Trip Around the World," opens on the Harris stage today. "The Shannons of Broadway" is the film.

The all-talking film in the Warner is "General Crack," a picture that marks John Barrymore's sound screen debut. He is supported by Marian Nixon and Lowell Sherman.

SOCIETY DRAMA

A cast of veteran Broadway actors, headed by Ruth Chatterton, the star, will be seen and heard in the Penn Monday in the all talking comedy-drama, "The Laughing Lady." Miss Chatterton in the title role plays the wife of a wealthy Wall Street banker who divorces her after she becomes innocently involved in a society scandal. Clive Brook plays the male lead.

The Fox "youth unit," a chorus of nearly 100 dancing girls under permanent contract for musical productions, while in existence less than a year, already has its organization of "old timers." Sixteen of the girls who won their contracts by work in "Fox Follies" and who appear in "Sunny Side Up" talking singing dancing film, which will begin a third week in the Aldine Monday, have formed a club, elected officers and have meetings at regular intervals.

Burns Fatal to Aged Woman in Oakland

Mrs. Katherine Welsh, 67, of 3382 Parkview avenue, died last night in St. Margaret's Hospital from burns suffered Wednesday when her clothing ignited while she was lighting a gas stove in her home, according to a morgue report.

Royal Maiden

Marian Nixon, sister of a king, marries an adventurous soldier in "General Crack," Warner picture.

Man Caught Under Falling Tree Dies

BEAVER FALLS, Pa., Jan. 25.—John Gaz, 52, Brighton Township farmer, died in the hospital from injuries received when crushed under a falling tree.

SPOOK CLASH ON ENRIGHT SCREEN

By EDWARD GOSS

The spooks disappear from "Darkened Rooms," showing in the Enright, when Evelyn Brent, starring as a spiritualist's assistant, ushers in a very real and blood-curdling apparition, thereby spoiling her employer's great hoax from which he expected to gain $10,000. Evelyn's spellbinding boss is Neil Hamilton and she loves him. Neil is a photographer by profession but a spiritualist by desire and, because it is a long cry from a lens operator to a medium, Neil becomes something of a lost soul. Then, too, he attempts to be a very mercenary medium, regardless of result. Because Evelyn loves the photographer she rings in the spook, paralyzes him, with fear, tells him to stick to making pictures and brings everything to just the right close.

"Darkened Rooms," an all talkie picturization of a Sir Philip Gibbs story, is one of the best tales the Enright has shown. It leaves out the sloppy "good-bye, I-love-you-dearly" finale and allows its principals to act like normal persons. Evelyn and Neil knew the story and knew how to put it across. They don't even fall into a kiss at the end, thereby winning deserved approval.

On the stage, Jay Mills, master of ceremonies, introduces his latest song composition, "Your Love Is the Theme Song of My Heart." It is tuneful. Foster, Fagan and Cox, singing harmonists; Ted Norris, dancer, and the Rockets also appear.

FILMLAND

LOEW'S PENN — NOW — NORMA TALMADGE in "New York Nights" ON STAGE "ODDITIES" — STARTING MONDAY — RUTH CHATTERTON IN "The Laughing Lady" — ON THE STAGE — Clive Brook — DAVE SCHOOLER in "ETON DAYS" — MARGUERITE & GILL — 16—Chester Hale Girls—16

LOEW'S ALDINE — All Pittsburgh Is Going To See — SUNNY SIDE UP — JANET GAYNOR — CHARLES FARRELL — Musical Comedy Triumph — Greatest Singing, Dancing, Talking Picture of All Time. — 3rd WEEK STARTS MONDAY — Daily at 9:30—12:00—2:35—4:50—7:20—9:55.

NIXON — MAT. TODAY 2:20 — TONIGHT 8:20 — COAST TO COAST TOUR — GEORGE M. COHAN IN HIS NEW PLAY — GAMBLING — DIRECT FROM A 7 MONTHS' RUN ON BROADWAY — Original New York Cast and Production — NEXT WEEK—SEATS NOW — JOHN HENRY MEARS presents — BERT LYTELL in BROTHERS — Direct from One Whole Year at the 48th Street Theatre, New York — WITH ORIGINAL CAST — MAIL ORDERS NOW — NIGHTS—75c, $1.00, $1.50, $2.00, $2.50. Popular Wednesday and Saturday Matinee—50c, 75c, $1.00, $1.50. — 500 Good Seats at $1.00

ALVIN — Last 2 Times Tonight at 8:15 — Mat. 2:15 — TED HEALY — NIGHT IN VENICE — ANN SEYMOUR — BETH and BETTY DODGE — NEXT WEEK MAT. MON., JAN. 27 — WORLD'S GREATEST OPERETTA — BLOSSOM TIME — ALL NEW—SUPER PRODUCTION — Seats Now — Nights 50c to $2.50; Wed. Mat. 50c to $1.50; Sat. Mat. 50c to $2.00 — WEEK FEB. 3—MAIL ORDERS NOW — CHICAGO CIVIC SHAKESPEARE SOCIETY presents — FRITZ LEIBER in the PLAYS OF SHAKESPEARE — Change of Play Every Performance

Chauncey's Pitt — MATINEE TODAY — George Sharp Players Present — ROBERT WARWICK — Guest Star in "HER FRIEND THE KING" — NEXT WEEK — SMILIN' THROUGH — Romantic Comedy Drama — NIGHTS, BEST SEATS $1.00

FILMLAND

WARNER THEATRES — STANLEY — NOW PLAYING — Some Girls Will . . . Some Won't, But This Little Girl — "SHE COULDN'T SAY NO" — Winnie Lightner — in Warner Bros. & Vitaphone Romantic Talk Sensation. — ON THE STAGE — Oh, Boy! This Is Some Show—and We Don't Mean Maybe! — Dick Powell in "WHITE CAPS" — Glamorous Warner-Public Show!

ENRIGHT — NOW PLAYING — The Sensational Screen — EVELYN BRENT — in Paramount's Thrilling Drama — "DARKENED ROOMS" — with — NEIL HAMILTON — From the Prize Winning Great Novel — ON THE STAGE — JAY MILLS Presenting — "Melody Makers" — Hear Jay's New Song Hit!

WARNER — Thrill to America's Greatest Stage Star in His First All-Talking Triumph — JOHN BARRYMORE — in "GENERAL CRACK" — A Warner Bros. & Vitaphone Hit — Special Sunday Midnite Show—AT 12:01 A. M. — NO ADVANCE IN PRICES

HARRIS THEATRES — NOW PLAYING AT — Harris — KEITH VAUDEVILLE TALKING PICTURES — THE GLEASONS (JIM & LUCILLE) IN "The Shannons of Broadway" — Southern Melodrama — "Womanstrap"

MT. OLIVER — Crook Melodrama—"Womanstrap"

Elna Harris — Crook Melodrama—"Womanstrap"

CAMERAPHONE — Glenn Tryon—"Skinner Steps Out"

WM. PENN — Gary Cooper—"The Virginian"

SHERIDAN SQUARE — Back Again to Thrill You With Her Golden Voice — BEBE DANIELS in "LOVE COMES ALONG" — Lloyd Hughes, Ned Sparks, Montague Love — DOWNTOWN — Winner of $10 Daily R-K-O Anagram — Submitted by Mrs. Earle Bredon, Elliott Brookshop — IT'S HELL TO BE POOR

MANOR—ROWLAND — "THE LOVE RACKET" — ALL-TALKING — With Dorothy Mackaill

LIBERTY— "UNTAMED"

SCHENLEY— "The Return of Sherlock Holmes"

REGENT— "POINTED HEELS"

SECOND BIG WEEK! — TIFFANY All-Talking — THE LOST ZEPPELIN — with — CONWAY TEARLE — VIRGINIA VALLI — RICARDO CORTEZ — FREE! — Miniature Rubber Zeppelins to All Children Attending the Theatre TODAY — OLYMPIC — STRAVE, DOWNTOWN

SAILING TO PITTSBURGH — HIT THE DECK — WITH A CAST AS BIG AS THE NAVY — MEMPHIS, TENN.— HOPE TO BOMBARD FOR MIRTH AND MELODY.

BRUSHTON THEATRE — Sat.—Gloria Swanson in "THE TRESPASSER," All Dialogue. Sound Comedy and News. "RIO RITA," Monday and Tuesday.

KENYON — 100% Talkie — Dorothy Mackaill, Sidney Blackmer in "THE LOVE RACKET"

GARDEN — CLIVE BROOKS in "THE RETURN OF SHERLOCK HOLMES"

TRIANGLE — EAST LIBERTY — HOOT GIBSON in "COURTIN' WILDCATS"

Will Rogers Says:

LONDON, Eng., Jan. 25.

Well the conference didn't do anything yesterday as usual, but there was a famous case being tried where a fellow had swindled, through fake stock transactions, the people out of ten million dollars. They just give him 14 years so fast that it took the Americans breath away and all they have talked about is English justice compared to ours.

Its the consensus of opinion of all of them here that if it had been at home he would have gone into vaudeville or the Senate. None of that habeas corpusing and suspended sentences or appealing it when you commit a crime over here. You just wake up surrounded by a small space. Our delegation ought to be over here studying British justice.

Our battleships are not harming us near as much as court delays, corruption and shyster lawyers. Went to his home last night and had a two-hour visit with the great Bernard Shaw and for once in m life I knew enough to kee still and he was going grea I invited him to America an he is coming as soon as I com home and civilize em.

Yours

WILL

The Camera Question Box

The Sun-Telegraph's "Camera Question Box" each day will ask a question of public interest to Pittsburghers and will photograph those interviewed.

Today's question—Is crime on the increase in Pittsburgh?

ANGELA MOLINERO, entertainer, Beechview—"I think crime is greater in scope here now than ever before. A lot of the crimes are ones of violence. The others are not so bad, but they cost their victims time and money. I believe we should have a bigger police force. That might change the situation? Pittsburgh is growing so big that the present police officers have so much territory to take in they can hardly break up all the lawlessness."

Angela Molinero

LUCILLE LOEB, East End—"In recent months criminals have become more brazen in their activities but I don't believe crime is on the increase any more than it ever was. Formerly criminals were men and women of the toughest type with little if any breeding and education. Now you can find them traveling in some of the best and most exclusive circles. Bigger and Better is Pittsburgh's motto, so as population rises, so will the percentage of crime. It's bound to."

Lucille Loeb

GEORGE VORWICK, musician, Downtown—"Yes, crime is on the increase, very much so. In certain sections of the city, especially in Morningside, lawlessness prevails to a great extent. Taking the city as a whole, I believe I am safe in saying that crime has increased to a marked degree in the past few years. We have rackets in Pittsburgh now that we never even knew of a few years ago. Prohibition is the cause of a lot of them. The police will have to keep on their toes if they want to clean up on the lawbreakers."

George Vorwick

VINCE BORRELLI, pianist, Harris Theater—"Is crime on the increase? I'll say it is. Read the papers every day and you'll see that lawlessness is more prevalent than ever before. There are more murders, robberies, stick-ups and other crimes than in previous years. Our police courts are kept busier and the judges, in many instances, are working overtime. Perhaps the situation will change in time."

Vince Borrelli

VICTOR GRAFF, master of ceremonies, Harris Theater—"My opinion is that crime here isn't any worse than it is in other cities. When one takes into consideration that there are more than 1,000,000 people living in the Greater Pittsburgh district, the answer is that a certain percentage are potential criminals. Using this basis of reasoning, it is logical to say that as population increases, so will the percentage of crime. It has been proven so in Chicago, New York and other cities."

Victor Graff

LOUISE DE FOREST, dancer, Harris Theater—"Many of our streets are unsafe for women and girls at night and in some outlying sections even in the daytime. Doesn't this go to show that crime is increasing. Criminals are becoming more brazen. I believe that Pittsburgh's lawbreakers are taking their tip from the arch criminals in other cities, such as Chicago, Philadelphia and New York. I couldn't give you a solution for the crime because I don't know one."

Louise De Forest

Eddie Cantor Rises to Say:

CHICAGO, Jan. 25.

WELL folks, today you are going to hear about the naval parley in London—if you are interested. Well, anyway, you're going to hear about it. The representatives of the five powers are all doing quite a bit of talking with the exception of Stimson. He has been comparatively quiet. In fact, he has said so little, we could just as well have sent over Coolidge or "Harpo" Marx. However, Stimson is brilliant and when the time is ripe he will say something that will make everybody happy. Well, everyone but England, France, Italy, Japan and maybe Russia.

When the parley is over you will find that England did all the broadcasting, France the articulating, Italy the pleading, Japan the suggesting and America, all the cutting.

If I were the American delegates, I would at least hold out for one ship to take them back to this country.

(Copyright, 1930, by Eddie Cantor.)

ROUND TABLE OF BUSINESS

Pittsburgh's Smart Rendezvous For the Pleasure-Minded!

....PIRATE HALL....

HOTEL WILLIAM PENN

SUPPER, DANCING EVERY NIGHT WITH

Don Bestor and His Recording Orchestra

ALLEGHENY EQUIPMENT CORPORATION

CONSTRUCTION EQUIPMENT

New and Rebuilt—For Sale or Rent

GRANT BUILDING PITTSBURGH, PA.

WAREHOUSE: ASPINWALL, PA.

GRANT 1122

BUSINESS FURNITURE COMPANY

HOMER NEELY, President

BANK AND OFFICE EQUIPMENT

WOOD AND STEEL

28 Years' Service 959 LIBERTY AVENUE. ATLANTIC 5677

"Where the Memory of Beautiful Lives Will Be Kept Beautiful—Always"

"EXQUISITE BEAUTY"

"DEMOCRATIC SIMPLICITY"

"PERPETUAL CARE"

Ask for Illustrated Booklet

ALLEGHENY COUNTY MEMORIAL PARK

OFFICES: LAW & FINANCE BLDG. AT. 9047

START THE NEW YEAR RIGHT— CHANGE TO

GAMMON'S

Six Convenient Locations

403 Oliver — 954 Liberty — 100 Smithfield — 5703 Forbes

210 No. Highland — 927 Wood St., Wilkinsburg.

A Home-Owned, Home-Controlled Company

The KNIGHTS LIFE INSURANCE COMPANY OF AMERICA

With An Atmosphere of Success, Stability and Leadership

BUILDING THE HEALTH OF THE NATION

Modern Business Demands the Worker, the Executive and the Professional Man Keep Fit

ACIDINE

Manufactured by

HEALTH LABORATORIES, INC.

PITTSBURGH, PA.

KEEPS YOU FIT

The Vang Construction Co.

Pittsburgh, Pa., and Cumberland, Md.

Specializing in Railroad and Bridge Construction and Pneumatic Caisson Work

Quality and Responsibility

ALLEGHENY COUNTY

'Public Improvements Promote Progress'

Convinced that public improvements exert an important influence upon the progress of any community, the Board of County Commissioners of Allegheny County, on January 1, 1924, initiated a program of major public works, many of which are already effectively serving the citizens, while others of vital importance are being rapidly brought to completion.

In order to safeguard traffic and prevent accidents there was installed at dangerous places along our County Highways 55,715 feet of substantial cable fences during the year 1929. Our topography unavoidably compels the construction of roads with steep embankments along the margins. The presence of safety guards at such places will protect even a careless driver from serious accidents.

BOARD OF COUNTY COMMISSIONERS

JOSEPH G. ARMSTRONG, Chairman

E. V. BABCOCK. C. C. McGOVERN

CITY MAY SOON USE SURPLUS OFFICES

J. Ralph Crutchfield Says Only 10 Per Cent of Space Empty at Present

Within a short time Pittsburgh will have absorbed substantially all of its surplus office space in the opinion of J. Ralph Crutchfield, manager of the Law and Finance Building which is operated by the H. C. Maddux interests of Washington, D. C.

Mr. Crutchfield pointed to the fact that at present vacant office space accounts for 10 per cent of the total in this city, according to a survey made by the Building Owners and Managers' Association. This does not appear particularly large when it is remembered that the figures include many older buildings which have passed their periods of usefulness as first-class office quarters.

NEW INDUSTRIES

The needs of new industries coming to Pittsburgh and the expanding requirements for office space of older organizations will, within a short time, absorb the most desirable footages of the 10 per cent margin now available, Mr. Crutchfield pointed out.

While Pittsburgh passed through a period of exceptional activity in office construction a short time ago, only one major office building project is due to be started at present.

The company planning this has been badly cramped for space for years, and it will bring many of its outlying offices into the city when the new structure is finished, so that its own requirements will take a very large share of the additional space off the market.

The hole to be left in the building now occupied by this organization will be immediately taken up by an even larger company, which has been seriously cramped for space at its present location for many years.

Mr. Crutchfield believes that May 1 will be marked by fully as much office moving as a year ago, when some of the new buildings were first available for occupancy. In most cases the firms making these changes of location will be taking more space. This may be expected to materially reduce the margin of vacancies.

The next year will be marked by a widespread limitation in the choice of available office space. While a moderately large total of floor footage may be vacant, the wide variation of individual requirements may make it difficult for organizations to find quarters ideally suited to their requirements.

While Mr. Crutchfield admitted that some organizations are deferring the leasing of new office space in the hope of making better arrangements, he expressed the opinion that they will not be able to do as well next year as at present.

EVERY third person in the United States over 65 years old is dependent. Put your money in trust and avoid probable misery in old age.

Free booklet on problems of your estate.

We welcome the opportunity to serve you.

Capital and Surplus $60,000,000.00

THE UNION TRUST COMPANY OF PITTSBURGH

Fifth, Grant, Oliver and William Penn Place

REDUCED RATES for cross country trips at any time anywhere there is air. Ships $5, $5, $7.50 for 50-Mile Trip. FLYING SCHOOL—All students employed during daytime will be given instruction after working hours until dark on week-days and on Sunday morning.

AERIAL PHOTOGRAPHY SHIPS FOR SALE

PARACHUTE JUMPING—Adjoining Mayer Field every Sunday and Holiday by King Joe

MAYER AIRCRAFT CORPORATION

Pittsburgh and Bridgeville, Pa.

20 Minutes Drive From Pittsburgh on U. S. Route 19.

KOPPERS BUILDING

PITTSBURGH'S FINEST OFFICES AND STORES

ATLANTIC 6740

LARGEST MINE MOUTH PLANT

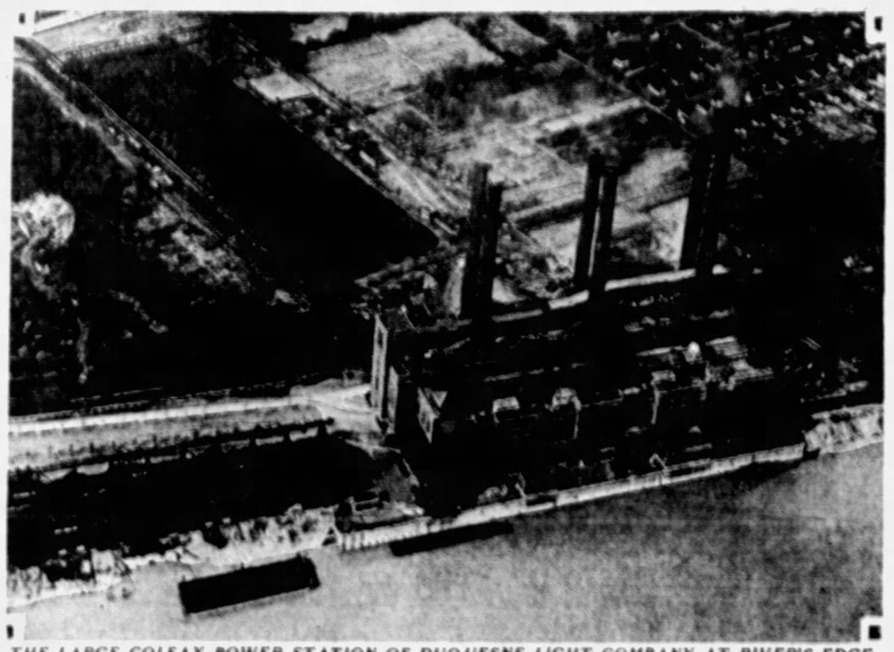

THE LARGE COLFAX POWER STATION OF DUQUESNE LIGHT COMPANY AT RIVER'S EDGE

Promotions Made By Local Bank

C. W. Orwig, vice president of the Commonwealth Trust Company, announced yesterday that the board of directors elected Harvey R. Owens assistant treasurer, Ralph H. Herrod assistant secretary, Robert G. Fiscus assistant trust officer, and H. C. Gardner manager of the mortgage department. The promotions were made necessary by the growth of all departments of the business.

USES POWDERED FUEL

Colfax power station, which supplies the people of Pittsburgh with light and power, is one of the largest "mouth of mine" plants in the United States. Next to fuel, the prime requisite of a steam power plant is water and there are but few localities outside of the Pittsburgh district where a large power plant can be located at the mouth of a coal mine and at the same time near a large body of water, such as a lake or river, adequate to supply the condensing water for a station capacity of 300,000 kilowatts or more.

The mine supplying Colfax is located about one mile from the plant and is directly connected with it by means of a railroad owned by the Byllesby interests. The mine proper contains more than 2,500 acres of coal and has an estimated life of nearly 40 years at the present rate of consumption.

A feature of the Colfax plant is the stoker-fired furnace. Coal used to condense the water obtained from the Allegheny River is first pulverized to particles of minute size and a forced draft carries the pulverized coal into the furnaces. One of the things that attracts the eye of the visitor to Colfax is the cleanliness of the plant, there being little or no evidence of coal in the plant proper. Giant turbines generating current for the customers of the Duquesne Light Company grind out their product day and night, year in and year out. Thousands have visited this plant and gained first-hand information on the way a community of the size of Pittsburgh is supplied with its power. Anyone desiring to visit Colfax is privileged to do so after obtaining the necessary pass from the company at 435 Sixth avenue.

MAKES TALKIE EQUIPMENT

Electrical Research Products, Inc., a subsidiary of the Western Electric Company, opened its offices in the Koppers Building, and has recently expanded and taken additional space.

Portable motion picture projectors have been available for some time and have found wide applicational for educational and commercial work. As soon as talking pictures became practical and popular, the Research Laboratory's engineers bent their efforts to perfecting a projector that would be easily portable, and would show sound and talking pictures. Their experiments resulted in a perfection of two types of equipment, both portable and both highly satisfactory as producers of sound.

PORTABLE MOVIES

The first type portable equipment is entirely contained in five trunks, each trunk holding one or more units of the system. It can be assembled or dismantled at a moments' notice, and is ideal where movability is a prime factor. An interesting illustration of this was made on the Los Angeles Limited, through the Electrical Research Products, Inc., and the Union Pacific Railroad and the Paramount Famous Lasky Corporation. The equipment was set up in the dining car of the train which had been hung with draperies and actually resembled a well-appointed theater. With a presentation of "The Virginian," a talking motion picture was given for the first time on a moving train.

In the second form of portable equipment, trunks are not provided, but this type projector, like the first, can be stored away when not in use, and set up again with little difficulty.

FORMED IN 1927

Electrican Research Products, familiarly known as "Erpi," was formed in 1927 to take over the portions of the business of the Western Electric Company which were not concerned with the manufacture and distribution of telephone apparatus and supplies. Erpi has been principally concerned with the development of the then infant "talking" industry. Since 1927 the talkie infant has developed into a lusty giant, whose seven league boots have carried him into nearly every country on the globe. Up to November 16, 1929 850 theaters had been equipped by Electrical Research Products, Inc., in foreign fields, and the audiences of 2,957 theaters in the United States and Canada have been enabled to hear and see their favorite stars through the medium of "The Voice of Action."

R. D. THOMAS & COMPANY GENERAL CONTRACTORS

CONCRETE WORK EXCAVATING SEWERING AND PAVING

7121 JENKINS ARCADE PITTSBURGH, PA.

SCHOOL OF BUSINESS

Day and Evening Sessions

Send for Booklet, "Education Today"

NON-SECTARIAN PITTSBURGH CO-EDUCATIONAL ACADEMY FOUNDED 1808

531 Wood St.—Atlantic 6757

GO BY MOTOR COACH

Fares from Pittsburgh

	One Way	Round Trip
BALTIMORE, MD.	$6.25	$11.25
Cumberland, Md.	4.00	7.20
Fairmont, W. Va.	3.00	5.40
Frederick, Md.	5.60	10.10
GETTYSBURG, PA.	6.15	11.05
Hagerstown, Md.	5.00	9.00
Morgantown, W. Va.	3.50	6.30
Oakland, Md.	3.90	6.90
Steubenville, O.	2.50	4.50
WASHINGTON, D. C.	7.00	12.60
Washington, Pa.	1.00	1.80
Wheeling, W. Va.	3.00	5.40
Winchester, Va.	6.60	11.15
Clarksburg, W. Va.	5.11	8.40

TERMINAL

972 Liberty Ave. CO 4107

BLUE RIDGE TRANSPORTATION CO.

WHITE STAR LINES, Inc.

OF THE

WEST PENN MOTOR COACH LINES

MELLON LETTER OF CREDIT—

A World-Wide Bank Account.

MELLON NATIONAL BANK

Foreign Bureau

The New Plaza Office Building

Its rentals are not excessive. You can secure a first-class office or suite of offices, keep your overhead within reason and enjoy pleasant and dignified quarters.

Let Us Help You Make a Selection That Will Satisfy

FLEMING & FLEMING, Renting Agents

Atlantic 2644 801 Plaza Building

MILK AND ICE CREAM OF SUPERIOR QUALITY

LIBERTY DAIRY PRODUCTS CORPORATION

Main Office: Forbes Street at Sixth Avenue

Call Grant 6900 *Pittsburgh, Pa.*

THE PENN MUTUAL LIFE INSURANCE COMPANY

"AN AGENCY OF TRAINED MEN"

That's Why We Are Already 100% Ahead of Last Year.

CLARK BUILDING PITTSBURGH, PA.

THE ROXIAN THEATRE

McKEES ROCKS

Featuring Paramount—Warner—Fox Super Productions

AN IMPERIAL CHAIN THEATRE

HARRISON CONSTRUCTION CO., INCORPORATED

GENERAL CONTRACTORS

2101 Sidney Street, South Side, Pittsburgh, Pa.

STREET PAVING, ROAD BUILDING, CONCRETE CONSTRUCTION EXCAVATING, SEWERING.

PHONE HEMLOCK 4012

PITTSBURGH STEEL CO.

Mergers Retarded by New Policy

By GEORGE H. SNYDER.

A CHANGE in the policy of the United States Department of Justice may result in a slackening of the pace at which industrial consolidations have been taking place. It is understood that the steel merger plans of Cyrus S. Eaton have been considerably curtailed as a result of this change in governmental attitude. The companies recently lined up with Republic Iron and Steel constitute only a small part of the ambitious program originally laid out by the Cleveland financier.

Many lawyers and bankers state that the administration is tightening up on the enforcement of the anti-trust laws and is now disposed to interpret them more stringently than has been the practice in recent years.

The change in attitude has been growing more apparent since the inauguration of President Hoover and the coming into office of Attorney General Mitchell.

No Unofficial Rulings

IN RECENT years the change in the public attitude towards big business and the growing belief that alterations in the anti-trust laws would be desirable have resulted in the giving to corporations of a greater degree of latitude on the question of consolidations than was the case when legislation was first enacted on the subject.

During the Coolidge administration it became the practice of the makers of new consolidations to unofficially place their plans before Department of Justice officials. The department was in the habit of expressing an opinion on the legality of the proposals.

This made it possible to complete mergers without the fear of costly investigations or the possibility of a dissolution order. The practice eliminated the danger of injury being done to the various units of a consolidation by a long period of uncertainty regarding the final outcome of a merger.

New Policy Adopted

UNDER the new regime preliminary approval of consolidations will no longer be given. This again exposes corporations involved in mergers to the danger of governmental interference and an ultimate unscrambling of eggs if a merger is found to reduce competition. It means that a greater amount of caution will have to be used in the future than in the past since it cost nothing to have a plan on paper rejected but it will be extremely expensive to have a consolidation forbidden years after it has been made.

While the reason for the change in policy has not been made public, it is generally understood to be due to the fact that unofficial rulings are not provided for under the existing laws. The Hoover administration apparently does not want to make the anti-trust laws an exception to the general law enforcement policy.

Rigid Enforcement

THE new administration attitude seems to be that the anti-trust laws should be rigidly applied. If changing business conditions have made these laws obsolete the alterations should be made by new legislation rather than by changing the policies of the Department of Justice.

The policy may be expected to result in attempts to secure new legislation on the subject of business competition but its immediate effect has been to defer several rather important groups of merger plans.

Glass Trade Shows No Change For Week

The American Glass Review, in its issue of January 25, 1930, says:

"The demand for window glass evidenced some little improvement this week, but is yet well below the point which would warrant terming it satisfactory for this time of year. In other branches of the flat glass industry the situation is in all major essentials the same as a week ago. Movement of plate glass is along quiet lines, although prospects appear good for an early quickening of activities in this field. Both production and shipments of rough rolled and wire glass products continue in fair seasonal volume."

Glidden Company Sales Increased

CLEVELAND, Jan. 25.—Adrian D. Joyce, president of the Glidden Company, states that sales for the fiscal year beginning November 1 show an increase of $2,376,442 over previous corresponding period and for the first two weeks of 1930, an increase of $454,093.

TO SEEK NEW BUREAU

Very unsatisfactory conditions existing in many juvenile detention homes in Pennsylvania, and the detention of children in jails and other institutions for adult offenders contrary to the state law were revealed by K. D. Magruder, secretary, Western Branch, Pennsylvania Committee on Penal Affairs, at a round table session during the state conference on social welfare at Erie, Pa. Justices of the peace and aldermen, he stated, are daily violating an act applied to Allegheny County by holding primary hearings on juvenile cases instead of giving the Juvenile Court absolute jurisdiction immediately upon arrest of children.

Among other things, Mr. Magruder advocated a State Bureau of Advice and Information, professionally qualified probation officers at more adequate salaries.

Among the Pittsburghers attending the conference were Paulson Foster, judge of Juvenile Court; J. C. Coulter, chief officer, Western Penitentiary; A. L. Wills, superintendent, Juvenile Detention Home; J. A. Downes, Juvenile Court Probation Department.

AMERICAN FRUIT GROWERS Inc.

International Distributors of Blue Goose Brand —the Finest Fresh Fruits and Vegetables

GENERAL OFFICES . . . PITTSBURGH, PA.

Oswald & Hess Company, Inc.

Delicious Brand Meat Products

Always Assure Fresh Meats

Pittsburgh Products

art

Art Study for beginners. Advertising Illustration, two-year course. Fashion Drawing or Interior Decoration, one-year course. Also three evenings weekly, Saturday mornings and afternoons. Our graduates' success your guarantee. Call or write for Bulletin.

THE ART INSTITUTE of Pittsburgh

545 Sixth Avenue, at Fifth

ROUND TABLE OF BUSINESS

STEEL ACTIVITY INCREASES SLOWLY

Production Slightly Over 65 Per Cent—Quotations Show Downward Tendency

By B. E. V. LUTY

Steel production has increased slightly in the week and the general rate may be set at a trifle over the 85 per cent estimated for last week. There is no significant increase in demand generally but there is heavier production of rails, specifications having come in freely against purchases made during the buying movement.

There is quite a percentage increase, over a month or two ago, in the amount of steel being shipped to the automobile industry, but in point of tonnage the increase is not large. It is a fairly liberal estimate that 10 per cent of the steel now being made is going to the automobile industry.

OUTPUT HIGH

All things considered, steel production is now at rather a high rate and predictions that there will be a large increase in the next six weeks, a period mentioned in Wall Street talk last Thursday, or in four or five months should accordingly be viewed with reserve. The present rate is about 25 per cent under the average rate in 1929, a remarkable year, 18 per cent under 1928, a very good year, 7 per cent under 1927, which was only a slightly off year, and 13 per cent under 1926, which in its time was considered quite a good year.

Thus it is rather easy to slip into predictions which, when interpreted, are found to call for better times than ever, and that in all probability no one really expects. If anyone does, the explanation would make interesting reading.

MAY SLUMP

There is, in fact, room for decreases along certain lines in the present flow of steel. Steel moving to structural fabricating shops may be mentioned in particular. Bookings of these shops were very heavy indeed through last October, leaving much business on books requiring months to complete. November and December ran distinctly light and bookings thus far this year have averaged scarcely one-half the average rate of last year. Unless there is a great improvement in bookings the flow of steel from mill to fabricating shop will decrease within a few months.

Another line is freight car steel. On January 1 Class 1 railroads had 34,581 freight cars on order, many more than one year or two years previous, which appears to make a very good showing, but the number is 8,905 less than the recent peak, on May 1, 1929, and of late car buying has been light, only about 2,500 cars having been reported in the last three weeks as bought.

These points are mentioned simply to provide a broader view of the situation, to dispel any impression there may be that expected improvement in steel requirements will be absolutely all along the line. Chances of increases preponderate over chances of decreases, of course, but there is nothing universal about it.

PIPE OUTLOOK

Pipe mills expect a fairly heavy demand for line pipe this year, chiefly for natural gas. There was heavy demand in 1928 and phenomenally heavy demand in 1929 and there is much more work of this sort to be done. In the last two or three months there has been very little line pipe buying on account of the season, the preference being to lay lines in time for completion just before winter. There is a strong probability that the Texas to Chicago line, long considered, will be laid, nearly 1,000 miles and involving perhaps 200,000 tons or more of pipe for the one project.

Merchant steel bars have become quotable at $1.85 to $1.90, Pittsburgh, against $1.90 previously and $1.95 for several months when the market was at its best. Cold finished bars declined from $2.30 to $2.20 about November 1 and the price held rigidly for some time, but in the last week or so there has been so much shading that the market is regarded as quotable at a range of $2.10 to $2.20. Pipe and standard rails are the only important finished steel lines which have not had more or less decline.

COMPLETED $300,000 PAVING JOB

IRVINE STREET IMPROVEMENT MADE IN 1929 BY THE M. O'HERRON COMPANY FOR $300,000

O'HERRON HAS ACTIVE YEAR

During 1929 the M. O'Herron Company completed a large number of construction contracts.

Among them was the Irvine street improvement, which was a mile in length, extending from the intersection of Hazelwood avenue to the intersection of Greenfield avenue, eliminating two railroad crossings and reducing the congested traffic.

Irwin avenue on the North Side, intersecting North avenue and Beech avenue, was another construction job completed during the year. This was perhaps one of the most needed improvements of the last decade. A bridge over the Pennsylvania Railroad at the intersection of North and Irwin avenues was raised and widened. With the raising of the bridge and the widening of the street to 43 feet, this should practically eliminate accidents and greatly speed up traffic at this point.

The M. O'Herron Company also completed about a mile of the Boulevard of the Allies during 1928. This piece of construction extended from the Twenty-Second Street Bridge to Forbes street.

Coke Production Declined in December

A further contraction characterized the coke and pig iron industries during December. For the first time in 1929 production of coke was less than for the same month in 1928, while the output of pig iron was the smallest since December, 1927.

The total production of by-product coke for the 31 days of December amounted to 4,180,601 net tons. The daily rate of 134,858 tons was 6.4 per cent less than for November, and was the lowest since September, 1928.

The total output of beehive coke for the month was 344,900 tons, or 13,796 tons per day, a decrease of 13.2 per cent when compared with the daily output in November.

The decline in coke production was due almost entirely to the diminished activity of the blast furnaces. According to the Iron Age, the daily production of pig iron in December was 13.7 per cent below that of November.

PLATE GLASS AT RECORD

The plate glass industry established two new records in 1929, these being for the amount of production and consumption of that commodity, according to the National Glass Budget.

During 1929, there were 150,498,287 square feet of plate glass produced in the United States, according to figures compiled by Paul A. Hughes, secretary of the Plate Glass Manufacturers of America. In December, 99, production fell off noticeably when only 8,482,289 square feet were manufactured.

Up until the end of November imports of polished plate glass totaled 10,136,990 square feet and estimating imports for December at 1,000,000 square feet would show that domestic production, along with imports totaled 161,635,277 square feet, which is by far the greatest amount ever available. From this total by estimating domestic imports during the year at 2,055,000 square feet indicate a total of 159,580,277 square feet for consumption.

Prior to 1929 the banner year was 1926, when 134,241,215 square feet were manufactured in the United States. Imports that year totaled 26,064,263 square feet, making a total of 160,905,478 square feet available for use. Exports of plate glass that year totaled 855,157 square feet, leaving for consumption in this country 160,050,321 square feet.

It is interesting to compare production and consumption of plate glass in the United States for the year 1919 with that of 1929. Ten years ago, or during the year 1919, production totaled 48,639,822 square feet. Imports that year amounted to 4,173 square feet. Exports totaled 7,328,099 square feet, thus showing the consumption in this country of plate glass in 1919 to be 41,325,896 square feet.

During the past year new plate glass works have been under construction and will be ready for operation at an early date. Old works have been modernized until there is a capacity that could produce 200,000,000 square feet of plate glass during 1930 if a market could be found for that amount.

SILVER DEMAND GAINS

NEW YORK, Jan. 25.—In sharp refutation of reports emanating from Mexico that the use of silver in the arts is on the decline is the announcement by the Sterling Silversmiths Guild of America that the consumption of solid silver increased 10 per cent in 1929 over the previous year. The arts and industries of the United States and Canada consumed nearly 37,000,000 ounces of silver last year, the high mark for all time, the previous record having been 33,500,000 ounces in 1928.

Sterling silverware consumption for household use with an increase of almost 8 per cent, was as usual, the largest single factor, both here and abroad. The chemical and photographic industries used together about 10,500,000 ounces, also showing a small increase over the preceding year. It is interesting to note that, despite increased sales of pewter during the past year, the consumption of sterling and high grade plated ware showed no ill effects but rather made large gains.

Fourth of World's Tin Goes Into Cans

Tin cans in 1929 consumed more than one-fourth of the world's supply of tin, and the proportion will be higher this year, according to figures compiled by British producers. Eight billion cans were manufactured in 1929 and 45,000 tons of pure tin were used. The great increase in food canning throughout the world will boost these figures to new heights in the next few years.

BUSINESS FOR WEEK UP

WASHINGTON, Jan. 25.—The volume of check payments during the week ended January 18 fell below those of either the previous week or the corresponding week of last year, according to the weekly statement of the Department of Commerce. Receipts of wheat, cattle and hogs for the latest reported week were larger than during the previous week and, except in the case of hogs, larger than for the corresponding week of 1929. Cotton receipts, on the other hand, were smaller than for either period. The distribution of goods, as reflected by freight-car loadings covering the latest reported week, continued below the corresponding period of last year.

Cotton prices were slightly higher than during the previous week, while prices for wheat and iron and steel products declined, prices for cotton and steel also being lower than a year ago.

Bank loans and discounts were also slightly smaller in volume than during the previous week, but were larger than for the corresponding week of 1929. Bond prices receded fractionally from last week's level and were 2 per cent lower than a year ago. Business failures were fewer than during the previous week but somewhat more numerous than during the corresponding week of last year.

RETAIL TRADE REPORTS GAIN

Greater Part of Business Due to Clearance Sales, Says Mercantile Agency

There is a slight upward trend in the distribution of merchandise at both wholesale and retail, although merchants appear to be proceeding rather cautiously, according to R. G. Dun & Co.

Variable weather conditions have not been conducive to a steady volume of sales and the greater portion of the business with retail stores has been due to clearance sales. Travelers in most lines only started on the road about the middle of the month and orders being received are comparatively light.

Construction work is not active at present. Building permits thus far this year have been light. The local automobile show this week is attracting a large attendance and sales are reported in considerable volume. Demand for accessories is comparatively good.

PRODUCTION GAINS

There has been some increase in the rate of industrial operations during the past week. The demand for electrical equipment is well maintained and manufacturing plants in this district continue to operate at a very fair rate.

Manufacturers of sanitary equipment are not as busy as a year ago at this time, and demand is quiet. Production of crude oil shows a moderate decrease, and prices paid in the Middle Western fields have been reduced on some grades.

COAL UNCHANGED

The situation on the bituminous coal market shows little change. Production is slightly higher than a year ago, but demand is slow and prices unsatisfactory. Western Pennsylvania grades of run-of-mine coal are quoted per net ton, at mines, as follows: Steam coal, $1.25 to $1.75; coking coal, $1.50 to $1.75; gas coal, $1.65 to $1.75; steam slack, 80 to 90 cents, and gas slack, $1 to $1.10.

There has been no apparent improvement in collections which continue to average slower than usual.

Plan Action Against Unreliable Bidders

NEW ORLEANS, Jan. 25.—Industry, the public and reputable general and public works contractors will be protected against bidders for construction work whose previous job performance has been unreliable, if the Associated General Contractors' plans are carried out to determine prequalification standards of firms and individuals contending for construction awards.

Methods for weighing bidders' previous performances, based on the quality of previous work, whereby wasteful and inefficient contracting firms would be listed in the same derogatory category with those guilty of unfair practices and fraud, were detailed to the 1,000 delegates of the Associated General Contractors of America meeting here.

Manages Park

W. H. SLOAN

SALES EXCEED MILLION

Sales in Allegheny County Memorial Park, Pittsburgh's new park type cemetery, have reached the $1,000,000 mark, according to W. H. Sloan, recently appointed organization manager for the company.

This represents more than one-third of the number of lots in the park, which are being sold on a novel plan, by which the prices are advanced with the completion of sale of one block and the opening of a new block. Sixteen blocks out of a total of 47 have already been sold. Prices will continue to advance with the opening for sale of subsequent blocks.

In honor of the splendid work of the sales organization, the Memorial Park Company plans a banquet and celebration on Friday evening, January 31, to be held in the Blue room of the William Penn Hotel. Their regular Friday evening broadcast from Station KDKA at 8 o'clock will come from the banquet hall, so that listeners may share in their good time.

No small part of the success of their sales is attributed to the popularity of the Sunday afternoon program, which the company has been broadcasting for the past 14 months over Station KDKA.

WHEN IN NEW YORK—
Pittsburghers will find our four uptown offices conveniently located at 1977 Broadway, in The Ambassador Hotel, at 350 Madison Avenue, and in The Warwick Hotel.
C. D. HALSEY & CO.
ESTABLISHED 1894
MEMBER
New York Stock Exchange, Pittsburgh Stock Exchange, New York Curb Market

The NEW WILLIAM PENN GARAGE
LOWEST RATES
ENTIRELY NEW IN OWNERSHIP AND MANAGEMENT
TUNNEL STREET (OFF BIGELOW BOULEVARD)

IF FIRE INTERRUPTS YOUR BUSINESS PROFITS CEASE OR ARE REDUCED—
BUSINESS INTERRUPTION INDEMNITY AFFORDS COMPLETE PROTECTION AGAINST LOSS
EDWARDS, GEORGE & COMPANY, INC.
INSURANCE
307 Fourth Avenue — Telephone Court 3060
"65 Years Continuous Service"

Locate Your Offices
In the Heart of Pittsburgh's Legal and Financial District
Law and Finance Building
Fourth Avenue and Cherry Way
ATlantic 8506 — J. R. CRUTCHFIELD, Managing Director

MARSHALL BROS. CO.
Passenger and Freight Elevators
Made to comply with Fire Underwriters specifications — SOUTH 21st and MARY ST. PITTSBURGH, PA. — Made in Pittsburgh — Phone Hemlock 1340
FIRE DOOR DEPARTMENT

ARCHITECTS & BUILDERS
FREE—EXHIBIT—PERMANENT
A Modern Display of Materials and Appliances
A Show Room for Distributors and Sales Agents
A Meeting Place for Architects, Builders and Clients
ATLANTIC 7357
514 SEVENTH AVENUE . . . PITTSBURGH, PA.

New Health Features at the
PITTSBURGH NATATORIUM
ULTRA VIOLET SUN RAY BATHS
ORDER YOUR SUNSHINE A LA CARTE
540 DUQUESNE WAY, NEAR SIXTH ST. — Phone Grant 9070

Use Neville Poco-Mixed Coke
Phone your dealer and tell him you want to try this better Coke. It is clean and odorless, gives intense heat and leaves very little ash.
If your dealer can't supply you promptly phone our city office—ATlantic 2200.
Davison Coke & Iron Co.
Oliver Bldg.
Plant, Neville Island

AMERICAN REDUCTION CO.
1942 Forbes St. — Tel. Grant 0503
Pittsburgh

TWO PITTSBURGH OFFICES
VANDERGRIFT BUILDING — Court 8900 — 323 Fourth Ave.
KOPPERS BUILDING — Grant 8300 — Grant St. at Seventh Ave.
A. E. MASTEN & COMPANY
Established 1901
Members
NEW YORK STOCK EXCHANGE
PITTSBURGH STOCK EXCHANGE
CHICAGO BOARD OF TRADE
NEW YORK CURB (ASSOCIATE)
PITTSBURGH, PA.

CHARACTER LOANS
AN UNUSUAL SERVICE
For small borrowers who want fair treatment
PITTSBURGH THRIFT CORPORATION
Telephone Atlantic 8100 8101 8102
434 DIAMOND ST. — PITTSBURGH, PA.

To Make Pittsburgh An Aviation Center
Pittsburgh Aviation Industries Corporation
724 OLIVER BLDG.
Atlantic 0816

SPANG, CHALFANT & CO., Inc.
CLARK BUILDING
PITTSBURGH, PA.
SPANG — WELDED PIPE — Welded Pipe Mills — Sharpsburg, Pa.—Etna, Pa.
STANDARD — SEAMLESS PIPE — Seamless Pipe Mills — Ambridge, Pa.

CHARLES B. HORTON AGENCY
Standard Life Insurance Company of America
"Life Insurance Your Safest Investment"
Standard Life Bldg.
COurt 0272
Pittsburgh, Pa.

FLY By the PATH of the EAGLE
To WASHINGTON—CLEVELAND
More than 1,300,000 miles flown with air mail and passengers without loss of a single letter or slightest injury to any passenger.
Schedule and Rates
NORTH BOUND
12:30 P. M. Lv. Washington, D. C.
2:30 P. M. Lv. Pittsburgh $27.00
4:00 P. M. Ar. Cleveland $18.00
Fare Washington to Cleveland $45.00
SOUTH BOUND
12:30 P. M. Lv. Cleveland, Ohio
1:45 P. M. Lv. Pittsburgh $18.00
3:30 P. M. Ar. Washington $27.00
Fare Cleveland to Washington $45.00
Clifford Ball, Inc.
Washington.....National 2331
Pittsburgh...McKeesport 7111
Cleveland.....Clearwater 1184
HEADQUARTERS—BETTIS AIRPORT

"We BOLT and RIVET the World Together"
PITTSBURGH SCREW & BOLT CORPORATION
Largest Manufacturers in the World of Bolts, Nuts, Rivets, Foundation Rods, etc.
PITTSBURGH
CHICAGO — NEW YORK

VISIT PITTSBURGH'S POWER PLANTS
YOU are invited to visit two of the greatest power generating stations in the world, the Colfax and Brunot Island plants. There you may see the mammoth electric generators and the development of electricity from coal to current.
The Allegheny County Steam Heating Company's monster plant, the Stanwix plant, is also open for your inspection.
Duquesne Light Co.
Card of admission may be had from the Central Office 435 Sixth Avenue

New Garibaldi Restaurant
NICOLO MARAZZI, Pres. and Mgr.
HIGH-CLASS ITALIAN CUISINE
PRIVATE DINING ROOMS — OPEN SUNDAYS AND HOLIDAYS
507 SIXTH AVE. (Opp. Wm. Penn Hotel) — Grant 9180

PHONE ATLANTIC 4328
HALL PRINTING COMPANY
W. L. HALL, Prop.
Loose-Leaf Printing and Ruling a Specialty
MODERN EQUIPMENT
4th Floor, Sun-Telegraph Bldg., Pittsburgh, Pa.

HUDSON-ESSEX REDUCTION
on all present models $105 to $657.50
PIERPOINT MOTOR COMPANY
5001 Baum Blvd., Pittsburgh, Pa. — Mayflower 8100

MOUNTAIN VALLEY WATER
From Hot Springs, Arkansas, is recognized throughout America as a Natural Aid in the successful treatment and prevention of kidney, bladder, liver and stomach trouble. Delightful for table use. Phone or write for literature and prices.
MOUNTAIN VALLEY WATER CO.
Court 0622. — 414 FIRST AVE., PITTSBURGH

American Tar Products Company
KOPPERS BUILDING, PITTSBURGH, PA.
TAR PRODUCTS OF EVERY DESCRIPTION, INCLUDING
TARMAC ROAD TARS—ATF ROOFS—CREOSOTE OILS—ROOF CEMENT
WOOD PRESERVER—ROOFING PITCH AND FELT

BENOLITE VARNISH COMPANY
MANUFACTURERS OF
INSULATING VARNISHES and COMPOUNDS — BENOLITE — PROTECTIVE COATINGS
Factory MANOR, PA. — Koppers Building PITTSBURGH, PA.

M. O'HERRON COMPANY
GENERAL CONTRACTORS
First and McKean Streets, South Side, Pittsburgh, Pa.
PHONE HEMLOCK 2565—2564

ALLEGHENY GARBAGE CO.

EVENING SUN-TELEGRAPH MARKETS

Stocks Head Up

Local Market Narrow

MARKET HEADS UP AGAIN AT OPENING

Westinghouse Electric, Eastman, Fox Film, G. E. Show Initial Gains

NEW YORK, Jan. 25.—(AP.)—The main price movement at the opening of today's stock market was again upward. Initial gains of a point or so were recorded by Westinghouse Electric, Fox Film, General Electric and Eastman Kodak. United States Steel common opened unchanged at 176. Advance Rumely common dropped 1⅜ and the preferred yielded fractionally.

Increasing irregularity developed as the session progressed with some of the recent leaders running into heavy profit taking. There was little in the overnight news to influence the price movement. The weekly mercantile reviews throwing little new light on the general business situation.

Hocking Valley, which has not sold for some time, jumped 30 points above the previous sale. Auburn Auto, which is reported to have recorded unusually heavy sales this month, jumped 13¼ points. Warren Bros, DuPont and American Tobacco B advanced 29 points or more.

Publication of a disappointing December railroad earnings compilation probably accounted for the liquidation of some of the railroad shares, Chesapeake & Ohio dropping 2 points and Missouri Pacific preferred 1½.

Foreign exchanges opened steady, with Sterling Cables unchanged at $4.86⅝.

DU PONT NET HIGHER

NEW YORK, Jan. 25.—The annual report of E. I. Du Pont de Nemours & Co., Inc., for 1929 shows that the company's volume of business increased 13 per cent during the year, and that the general level of operations was greater than in the previous year, resulting in an increase in net income of more than $24,000,000.

The income report showed net profits of $78,171,730, which, after deducting dividends paid on the debenture stock, is equal to $7.09 a share on the common stock. This compared with net income of $64,097,797, or $6.27 a share, in 1928.

Of the total income for 1929, which amounted to $81,999,782, it was shown that $42,939,452, or more than one half, was from the Du Pont Company's investment in General Motors. Operations of the company during the year netted $34,212,150, and the income from "miscellaneous and marketable securities" was placed at $4,848,179.

During the year the income from operations increased approximately $11,750,000, that from the investment in General Motors about $5,000,000, while that from miscellaneous sources dropped about $1,400,000.

On December 31, 1929, the Du Pont Company owned 70 per cent of the capital stock of the General Motors Securities Company, which in turn held 14,062,500 shares of General Motors common stock, representing 32.33 per cent of the outstanding common stock of the corporation. This 70 per cent interest in the General Motors Securities Company corresponds to 9,843,750 shares of General Motors common stock, which, together with the Du Pont Company's direct holdings of 137,470 shares, or a total of 9,981,220 shares, constitutes 22.94 per cent of the common stock of the General Motors Corporation.

Steel Corporation Operating at 75%

Ingot production of the United States Steel Corporation is now at slightly better than 75 per cent against 72 per cent a few days ago. There has been a steady increase in operations of the corporation since the holiday season when shut-downs brought output to below 50 per cent.

BANK CLEARINGS

Pittsburgh

Exchanges today	$ 27,658,746.39
Balances today	12,945,661.36
Exchanges week ago	28,823,864.28
Balances week ago	13,469,331.25
Exchanges year ago	33,669,667.12
Balances year ago	12,836,461.95
Exchanges for week	169,693,277.93
Balances for week	76,644,680.31
Exchanges prev. wk. (five days)	170,109,445.31
Balances prev. wk. (five days)	75,617,551.89
Exchanges same wk. last year	199,605,570.12
Balances same week last year	79,602,269.59

New York

Exchanges	$1,092,000,000
Balances	139,000,000
Credit balance	129,000,000

United States Treasury

Receipts Jan. 23	$ 6,061,894.88
Expenditures	5,332,373.33
Balance	102,493,225.41

DIVIDENDS DECLARED

Armour & Co. Preferred.

Armour & Co. of Illinois and Armour & Co. of Delaware declared regular quarterly dividends of $1.75 on the preferred stocks, payable April 1 to record of March 10.

* * *

DIVIDENDS UNCHANGED.

		Payable	Record
Purity Bakeries	$1 Q	Mar 1	Feb 15

NEW YORK CLOSE WITH NET CHANGES

SATURDAY, JANUARY 25, 1930

:Indicates actual number of shares sold. All other sales figures are in hundreds of shares (00 omitted.)

1930 High	1930 Low	Stocks and Rate $ (An Div)	11 AM Sales	High	Low	Close	Net Chge
		—A—A—A—A—					
33¾	22	Abitibi Pow & Paper	1	28	27½	28	-½
28	23¼	Adams Express 1.60	9	26½	26¾	26½	-¾
28¾	11½	Advance Rumely	37	17⅜	16¾	17	-⅜
41	22	Do pfd	8	34	33	33	-⅝
⅝	½	Ahumada Lead	1	⅝	⅝	⅝	-⅛
131½	118¾	Air Reduction 4.50b	3	125⅝	123¾	125¾	-¾
29½	21¼	Air Way Elec Ap 2.50	3	29¾	29	29¾	-¾
2⅝	1⅛	Ajax Rubber	5	2¼	2⅛	2⅛	-⅛
9	7½	Alaska Juneau	4	8	7⅞	8	-⅛
10⅝	8¾	Albany Perf Wrap Pap		10½	10	10½	-⅛
27	23⅞	Alleghany Corp	21	26½	25¾	26¼	0
99½	95½	Do pfd w war 5.50		99	99	99	+¼
278½	255½	Allied Chem & Dye 6a	...				
122	121	Do pfd	1	121¼	121¼	121¼	
56⅝	49½	Allis Chalmers 3	5	55½	55½	55½	-½
22	18	Amerada Corp 2		18¾	18¾	18¾	+¼
7¾	7	American Agri Chem	...				
32	27¾	Do pfd	6	31	30½	30½	-¾
83	77	American Bk Note 5b	1	82¾	82¾	82¾	-¾
45¼	40¼	American Bosch Mag	15	43⅝	43¼	43⅝	+¼
10⅝	8⅛	American Brown Bov	4	10⅝	9⅝	10½	+¾
65	60½	Do pfd 7	:50	63½	63½	63½	+½
128¾	116½	American Can 5b	24	128⅝	127	128	+¼
85	78½	American Chain pfd 7	2	85	84	85	
44¾	36¾	American Chicle 2.50b	5	44¼	43½	44½	+2½
32½	26¼	Amer Com Alcoh 1.40a	2	29½	28¾	29¼	+¾
38½	35	American Europ Sec	4	38¼	37½	38	-½
99¾	85⅝	American & For Pow	10	94⅝	93½	94¾	+1⅛
4¼	4¼	American H & Leath	...				
30½	28	Do pfd		30	30	30	
58¾	55⅜	Amer Home Prod 4.20	2	58¾	58⅜	58¾	+¾
40	35⅜	American Internat 2a	5	39⅝	38⅝	39⅝	+⅝
105	99⅝	American Locomotive 8	3	101½	100	101½	+1
114¾	113	Do pfd 7		113½	113½	113½	+½
219	210	Amer Mach Fdy 7b	1	217¾	217¾	217¾	+¾
		American Nat Gas					
69⅝	67	Do pfd 7	:20	67	67	67	-2¼
88⅞	77	Amer Pow & Light 1a	2	85⅝	84	85⅝	+1⅝
82¾	75	Do 5% pfd 5		82¾	82¾	82¾	
82¾	75¼	Do 6% pfd sta 5		82¾	82¾	82¾	-⅛
34¾	30¼	Amer Rad&Stand S 1.50	5	34¼	33¾	34	0
25¾	20¼	American Republics	4	23¾	23	23½	-½
89¾	80½	Amer Roll Mills 2a	2	89⅝	89	89⅝	+½
62	59½	Amer Safety Raz	2	62	62	62	-⅛
23	17¾	American Seating 2	2	22½	22⅜	22¼	-¼
86	83½	American Shipbldg 5	:20	86	84	86	+2½
2⅝	1¼	American Ship & Com	5	2⅝	1⅞	2	+⅛
76¾	70½	Amer Smelt & Ref 4	2	73⅝	72½	73	0
43¾	42½	American Snuff 3.50b	11	43⅝	43⅝	43⅝	+1½
50	44½	American Steel Fdy 3	4	45	47½	48	+¼
112¾	110½	Do pfd 7	:10	112⅝	112⅝	112⅝	
48	46½	American Stores 2.50	1	47½	47½	47½	0
64¼	60½	American Sug Ref 5		63	63	63	0
106½	100¼	Do pfd 7	20	106½	106½	106½	
22¼	19½	Amer Sumatra Tob	1	22	21⅜	22	0
224	216	American Tel & Tel 9	4	222¼	220⅝	222¾	+2¾
220½	197	American Tobacco 10b	7	220¼	216¾	220⅝	+5
221	197	Do B 10b	3	221	218	221	+4½
120½	120¼	Do pfd 6	1	120¼	120¼	120¼	0
97¾	88½	Amer Water Works 1a	5	93¾	93	93½	+¼
11⅜	7½	American Woolen	...				
34½	19¾	Do pfd	3	31¾	31½	31¾	+¾
91¼	91¼	American Writ Paper					
6	5½	Do ctfs	6	6	5¾	6	
17	8½	American Zinc & Lead	5	16	15½	16¼	+¾
79¼	56	Do pfd 6		76½	75	75½	-2½
79¼	69⅝	Anaconda Copper 7	13	73¾	72½	73	0
46	40	Anaconda W & Cable 3	1	44	43⅝	43⅝	-¾
45¾	35	Anchor Cap Corp 2.40	14	45½	44¼	45¾	-½
6⅛	5¼	Armour of Ill A	2	5⅝	5⅝	5⅝	+⅛
3⅛	2⅝	Armour of Ill B	5	3	2⅞	2⅞	0
8¼	6½	Arnold Constable	4	8⅛	7⅛	8⅛	+1⅛
39	36½	Assoc Appar Ind 3	1	39	38¾	39	+1¼
34¼	28	Assoc Dry Goods 2.50	19	33¾	33¾	33¾	
37⅞	33¼	Assoc Oil Co 2	:10	35½	35½	35½	0
233¾	219½	Atchison T & S Fe 10	4	233½	231	233½	3
39½	36¼	Atlantic Refining 2b	6	38¾	37¾	38¾	+1⅛
90½	81½	Atlas Powder 5b	1	88	88	88	0
216	175½	Auburn Automobile 4a	12	215	193	215	+26¾
4½	3¼	Austin Nichols	1	4½	4½	4½	
30½	24	Do pfd		30	30	30½	
6	4½	Auto Sales Corp	1	6	6	6	+⅛
39¾	37	Autostrop S Raz A 2		39⅝	39⅝	39⅝	+⅛
6¼	4¾	Aviation Corp	2	5	5	5	0
		—B—B—B—B—					
34¾	30¼	Baldwin Locomo 1.75	4	33	32⅝	32⅝	0
116½	111	Do pfd 6	:50	116	116	116	-½
119½	115	Baltimore & Ohio 7	5	117⅝	116½	117⅝	+⅝
109½	107	Bamberger pfd 6.50		109½	109½	109½	
68	63	Bangr & Aroostook 3.50	5	68	67½	68	+1
24¼	21⅝	Barnsdall Corp A 2.25b	11	23⅝	22	23⅝	+1⅛
67	65	Bayuk Cigars 3	...				
101	98	Do 1st pfd 7		98	98	98	
16⅝	14	Beacon Oil Co		15½	15½	15½	
77	67½	Beatrice Creamery 4		70	70	70	-1
37⅝	32⅜	Bendix Aviation 2	26	37⅝	37⅜	37¾	+⅜
36¾	31½	Best & Co 2	1	34¾	34	34¾	-¼
100¾	92	Bethlehem Steel 6	11	100½	98¾	100¾	+1¾
127	122¾	Do 7% pfd 7	1	126½	126	126	0
54¾	47½	Bohn Alum & Brass 4b	82	52¾	51¾	52¾	+1¾
72	70½	Bon Ami Co 4b	1	71	71	71	+½
67	60½	Borden & Co 3	5	67	66½	66½	0
39	32⅝	Borg Warner 4	40	39	37½	38⅝	+1¾
17	14¾	Briggs Mfg Co	24	16⅝	16⅛	16⅝	+⅝
2¼	1⅝	British Emp Steel		2⅛	2⅛	2⅛	
16¼	13	Brockway Mot Truck 3		14⅝	14⅝	14⅝	-⅛
13¾	10	Brooklyn&Queens Tran	3	13½	13	13	-⅛
67⅝	63	Brooklyn-Man Tran 4	6	67	66¼	66¾	-¾
143	131	Brooklyn Union Gas 5		142½	140	142½	+2½
20¼	13½	Brunswick-Balke Col 3	13	15⅝	15	15⅝	-⅛
23¾	15	Brunswick Terminal	1	22	22	22	
25¼	22⅜	Bucyrus & Erie 1	1	22½	22½	22½	+⅛
36⅝	33⅝	Do CV pfd 2.50	1	36⅜	35⅝	35¾	-⅛
11⅜	9⅜	Budd Mfg Co 1.25	1	10	10	10	-⅛
11⅛	8⅛	Budd Wheel 1	....	10	10	10	0
34¼	29½	Bullard Co 2	1	34¼	34¼	34¼	-⅛
30	26½	Bulova Watch Co 2	3	30	28⅝	30	-⅛
49	43¾	Burroughs A Mach 1.80	1	47½	46	47½	1
44	36	Bush Terminal 2a	17	44	42	43⅝	+2⅝
108	100⅜	Do deb 7	:10	107	107	107	1
3⅝	2⅝	Butte Copper & Z .50	1	3⅝	3⅝	3⅝	0
19⅝	16½	Butterick Co		18	18	18	-⅛
5¼	4½	Butte & Superior 2	4	4⅝	4⅝	4⅝	-⅛
95¾	86⅝	Byers (A M) Co	4	91½	89⅝	91	-¾
114	114	Do pfd 7	10	114	114	114	
		—C—C—C—C—					
89¾	81½	Calumet & Arizona 10	7	84	82¾	84	+2¾
33¾	29½	Calumet & Hecla 4.50	2	30⅝	30	30	-½
21¼	19	Campbel W&C Fdy 2	1	21⅝	21⅝	21⅝	0
69¾	63¾	Canada Dry Ging Ale 5	2	69⅝	69⅝	69⅝	+½
201¼	188	Canadian Pacific 10	1	199⅝	199⅝	199⅝	-⅜
22	18⅝	Capital Administrat	1	21	21	21	0
224	192¾	Case (JI) Thresh M 6	7	224	220⅝	224	+5
61⅝	54	Caterpillar Tract 3	8	61⅝	60	61⅝	+1⅜
46⅝	38½	Celotex Co 2	1	40	40	40	-⅛
34½	30⅝	Central Alloy Steel 2	2	33⅝	32⅝	33⅝	+⅛
285	279	Central R R of NJ 12b	1	290	290	290	+7
65⅝	59½	Cerro de Pasco Copper 6		62	61⅝	62	-⅛
44½	36	Checker Cab Mfg 4.20	2	44½	44¼	44½	0
215⅝	203	Chesapeake & Ohio 10	2	214	212	214	1
6	4½	Chicago & Alton		5½	5⅜	5⅜	0
8⅝	5⅝	Do pfd	2	7⅝	7⅝	7⅝	0
21	14¾	Chicago & East Ill		22	21⅝	22	+1
47	36	Do pfd		46	46	46	1
15⅝	13⅝	Chicago Great Western		15⅝	15⅝	15⅝	-⅛
40⅝	36½	Do pfd		38½	38⅝	38½	0
26¾	24⅜	Chicago Mil & St Paul	2	24⅝	24½	24⅝	0
45¾	42⅝	Do pfd	4	43	42⅝	43	+⅛
87⅜	84	Chicago & Northwest 5	1	87⅝	85⅝	87⅝	+1⅜
25½	22⅝	Chicago Pneumatic T	1	25⅝	24⅝	25⅝	+⅝
118	114	Chicago Rock I & P 7	2	117½	117	117½	+1
28¾	27	Chicago Yellow Cab 2	:10	28	28	28	+⅛
61⅝	57½	Childs Co 2.40	5	61⅝	61⅝	61⅝	+⅛
38½	33½	Chrysler Corp 3	8	38⅝	36⅝	38⅝	-⅛
10¼	8⅝	City Stores 1	2	9	9	9	+⅛
41	35⅝	Cluett Peabody 5	...				
94	91⅝	Do pfd 9		94	94	94	
143½	133¾	Coca-Cola Co 6	4	143⅝	142⅝	142½	-⅛
26½	14⅝	Collins & Aikman Co	1	24	24	24	0
48⅝	36½	Colorado Fuel & Iron	18	47⅝	45⅝	47⅝	+2⅝
88⅝	85½	Colorado & South 3	1	88⅝	88⅝	88⅝	
78½	68⅝	Do 1st pfd 4	:70	78⅝	78⅝	78⅝	+2
181¼	169	Columbia Carbon 5b	5	179⅝	177	179⅝	+1½
81¼	71¼	Columbia Gas & Elec 2	8	81⅝	80	81⅝	+1⅝
106⅝	91	Do pfd 6		106⅝	106⅝	106⅝	
31¼	24¼	Columbia Graphoon .57	17	28⅝	27⅝	27⅝	+¼
29	23¾	Commercial Credit 2	8	28⅝	28	28	-1
39¾	31⅝	Do A 3	1	30	30	30	+1⅛
28¾	22	Do pfd B 2	......	28	22½	22½	
79¾	76⅝	Do 1st pfd 6.50		79⅝	77⅝	79⅝	-⅝
42⅝	36½	Com Invest Tr 1.60a	21	42⅝	41	42⅝	+1⅝
12⅝	11	Do war	1	12½	12⅝	12⅝	+1½
31	27½	Commercial Solvents 1	21	29⅝	29	29	-½
15⅝	12¼	Commonwealth & South	10	15	14⅝	14⅝	-¼
17	15⅝	Congoleum Nairn	6	16⅝	16⅝	16⅝	+⅛
52¾	44	Consol Cigar 7	7	52⅝	49	49	-3⅝
23	15⅝	Consol Film Ind 2	5	22	21⅝	21⅝	+⅛
25	18	Do pfd 2	4	23½	23	23⅝	-⅛
108¾	96⅝	Consol Gas 4	25	108⅝	106⅝	108	+⅛
100⅝	99⅝	Do pfd 5	1	100	100	100	+⅛
		Consol R R of Cuba					
57	49	Do pfd 6	1	56	56	56	-1
1⅜	1	Consol Textile	9	1⅛	1⅛	1⅛	+⅛
16	12	Container Corp A 1.20	1	16	14⅝	16	
5⅝	4⅝	Container Corp B	4	6	4⅝	6	
45⅝	39	Contin Baking A	6	42⅝	42⅝	42⅝	+½
6⅛	5⅜	Contin Baking B	2	6⅛	5⅝	6⅛	+⅛
90½	88	Contin Baking pfd 8	2	89⅝	89	89⅝	
56	50⅝	Contin Can 2.50	22	56⅝	55	55⅝	+½
30½	28	Contin Diamond 2	1	30	29½	30	+1
64⅝	59	Contin Insurance 2	2	64	63⅝	64	+⅝
6⅝	5⅝	Contin Motors .80	...	6½	6⅝	6½	0
28⅝	21¼	Contin Oil	4	22⅝	22	22⅝	+⅝
33	27½	Continent Shares	6	31½	30⅝	31½	+1⅛
95	87⅝	Corn Produ Ref 4b	39	95⅝	94⅝	94⅝	+1⅜
29	24½	Coty Co 2a	9	27⅝	27⅝	27⅝	0
22	10¼	Crosley Radio 1a	3	18½	16⅝	17	-⅛
58¾	43	Crown Cork & Seal	3	58⅝	52⅝	58⅝	+2⅝
92½	86⅝	Crucible Steel 5a	.....	90⅝	89⅝	90⅝	+1⅛
1	⅝	Cuba Cane Sugar	2	1	⅝	1	0
65	61	Cuba R R pfd 6	120	64	64	64	
8⅝	7½	Cuban-Amer Sugar	8	8	8	8	-⅛
48	45⅝	Cudahy Packing 4	2	45⅝	45⅝	45⅝	-⅛
118	113⅝	Curtis Publish 7b	1	114	114	114	....
8⅛	6⅝	Curtiss-Wright Corp	6	7¼	7	7¼	+⅛
15⅝	13⅝	Do A	1	14⅝	14⅝	14⅝	0
80	64	Cutler Hammer 3.50	1	64	64	64	
		—D—D—D—					
32¾	28⅝	Davison Chemical	2	32½	32	32	-⅛
120	117	Deere & Co pfd 7	:10	119⅝	119⅝	119	+1
174½	161¼	Delaware & Hudson 9	1	172	171	171½	+¾
142½	138¾	Dela Lack & West 7b	2	139	139	139	
		Denver & R Gr West					
67⅞	60	Do pfd	2	66½	66⅝	66⅝	
209⅝	195⅝	Detroit Edison 8	1	208⅝	208⅝	208⅝	-½
34¾	30⅝	Devoe & Raynolds 3b		31½	31½	31½	+⅝
142	140	Diamond Match 8		141	141	141	+½
8	6⅝	Dome Mines 1	1	8	8	8	0
80⅝	77	Drug Incorp 4	1	78½	78½	78½	-⅛
41¼	34¾	Dunhill Internat 4a	1	38½	36½	38½	-⅛
119⅝	115	Du Pont de Neum 5.20b	2	118½	117½	118	-½
		—E—E—E—					
190¼	175¾	Eastman Kodak 5b	2	189⅝	188	189	+½
36½	29⅝	Eaton Axle & Spring 3	57	36⅝	34	36½	+1⅝
88⅝	81	Electric Auto Light 6	6	88⅝	88⅝	88⅝	+⅝
110⅝	106⅝	Do pfd 7		110	110	110	+2
5⅛	4½	Electric Boat	1	5	5	5	-⅛
58⅝	49⅝	Electric Pow & Light 1	11	58⅝	57⅝	57⅝	+⅛
108⅝	106½	Do pfd 7	5	108⅝	108	108	
134	126⅝	Do 60% paid	:80	131½	131½	131½	
45½	39⅝	Engineers Pub Ser 1a	3	45½	44⅝	45½	+⅛
60⅝	56⅝	Erie R R	3	59⅝	58⅝	59	+⅜
62½	61⅝	Do 1st pfd 4	5	62½	62½	62½	0
23	18⅝	Evans Auto Load 2.50a		21	21	21	-½
23½	20⅝	Exchange Buff 1.50	:20	23½	23	23	
		—F—F—F—					
6⅝	6	Fairbanks Co					
39⅝	20⅝	Do pfd	:50	24	23½	24	+⅛
25½	20	Fashion Park Ass 2.50a	9	24⅝	24⅝	24⅝	+⅝
91	70	Do pfd 7	1	91	70	91	
37⅝	32	Federal Water Ser 2.40	2	37	36⅝	37	0
36	29	Federated Dep't Stores	1	35	35	35	-⅛
40¼	36	Filene Sons		37	37	37	-1
31½	29⅝	Fire Tire & Rub 1.60		31¼	31¼	31¼	-⅝
86¼	80½	Do pfd 6	6	82½	81	82½	+1⅛
58	50⅝	First Nat Stores 1.50	1	57⅝	57⅝	57⅝	-⅛
4⅝	3	Fisk Rubber	7	4⅝	4	4⅝	-⅛
20	13	Do 1st pfd	70	19	17½	19½	-½
18½	12⅝	Do 1st pfd cv	:50	17⅝	16⅝	17⅝	-⅛
41¼	37	Follansbee Brothers 3	1	41¼	40½	41¼	+1¼
65½	60½	Foster Wheeler 2	1	62½	62	62½	-⅛
33¾	16	Fox Film A 4	192	29⅝	26⅝	29½	+2⅝
43⅝	38⅝	Freeport-Texas 5b	73	42½	41½	42½	+2
		—G—G—G—					
7⅜	5⅝	Gabriel Snubber Co	2	6¼	6⅛	6¼	-⅛
76	69⅝	Gamewell Co 5	1	73⅝	73⅝	73⅝	-⅛
4½	3½	Gardner Motor	1	4	3⅝	4	+⅛
108⅝	99⅝	General Am T Car 4a	1	104⅝	103⅝	104	
52¾	49	General Asphalt 4	6	52⅝	51½	52⅝	+1⅛
30½	25½	General Bronze 2	1	29⅝	29⅝	29⅝	+⅛
54	51	General Cigar 4	1	52½	52½	52½	
261	235	General Electric 1.60b	12	260¾	257	260⅝	+4⅛
65⅝	60½	Do new	40	65⅝	64⅝	65⅝	+⅛
11⅝	11⅝	Do special .60	1	11⅝	11⅝	11⅝	+⅛
51⅝	46⅝	General Foods Corp 3	180	51⅝	50½	51⅝	+⅝
70⅝	64½	Gen Gas & Elec A 1b	1	70½	70	70½	+⅝
		Gen Gas & Elec B 1.50					
119⅝	105	Do 8% pfd A 8	10	105	105	105	
53⅝	50	General Mills 3.50b					
92	90⅝	Do pfd 6	1	91	91	91	0
42	37½	General Motors 3.60b	35	41⅝	41⅝	41⅝	0
121	117⅝	Do 7% pfd 7	1	118⅝	118⅝	118⅝	-⅛
36⅝	32⅝	General Pub Ser 6j	1	36⅝	35½	36⅝	+1⅜
92⅝	86⅝	General Ry Signal 5	9	92⅝	91⅝	92⅝	+1⅛
75⅝	67	Gen Refractories 4.25b	3	74⅝	74⅝	74⅝	-⅛
106	99⅝	Gillette Saf Razor 5b	2	104⅝	104	104⅝	-⅛
34¼	31	Glidden Co 2a	10	34½	33⅝	34½	+1⅛
16	13	Gobel (Adolph)	9	16	14⅝	16	+1⅛
45½	37⅝	Gold Dust 2.50	60	45½	44⅝	44⅝	-⅛
45⅝	40⅝	Goodrich (B F) Co 4	2	45⅝	44⅝	45⅝	+⅛
68⅝	62	Goodyear Tire & Rub 5	11	68	67⅝	67⅝	+⅝
24¼	21½	Gotham Silk Hos 2.50	6	23⅝	23⅝	23⅝	+⅛
11⅝	9⅝	Graham-Paige Motor	1	10	9⅝	9⅝	-⅛
59	51	Granby Consol 4	2	54⅝	54⅝	54⅝	-⅛
35⅝	34	Grand Stores 1	....				
38	32⅝	Do new	2	35	35	35	-⅛
16½	13⅝	Grand Union	2	16½	14⅝	16½	+2½
40½	37	Do pfd 4	4	40½	39⅝	40½	+1⅛
96	95	Great North pfd 5	...				
94⅝	90⅝	G North ctfs 5	2	93⅝	93⅝	93⅝	
23	19⅝	G North ore cts 1.25b	2	22⅝	22⅝	22⅝	+⅛
34¼	29⅝	G Western Sugar 2.80	2	29⅝	29⅝	29⅝	+⅛
116⅝	114½	Do pfd 7	:10	116⅝	116⅝	116⅝	0
22	12⅝	Grigsby Grunow 1	32	15⅝	14⅝	15⅝	-⅛
2	1⅝	Guantan Sugar	4	1⅝	1⅝	1⅝	
		—H—H—H—					
14⅝	12⅝	Hahn Dep't Store	1	14⅝	14⅝	14⅝	+⅛
78½	71¼	Do pfd 6.50	1	78⅝	78⅝	78⅝	+⅛
29⅝	26⅝	Hall Print 1.25b		27	27	27	+⅛
111	100½	Hanna 1st pfd 7	:20	111	110½	111	+⅛
61	60	Harbison-Walker R 2.25b	:80	61	60	60	0
16	13⅝	Hartman Corp B 1.20	1	15⅝	15⅝	15⅝	0
6⅝	5⅝	Havana Electric Ry	1	5⅝	5⅝	5⅝	
8¼	6⅝	Hayes Body 1j	2	8	8	8	0
85	83⅝	Hercules Powder 3		83⅝	83⅝	83⅝	
480	480	Hocking Valley 10	:100	480	480	480	
28⅝	26¼	Holland-Furnace 2.50		28⅝	28⅝	28⅝	
10¼	7	Hollander & Sons	2	10⅝	8⅝	10⅝	2⅝
25⅝	19	Houdaille Hers B 2	10	25	23	25	
55⅝	52⅝	Household Products 4b	1	52⅝	52⅝	52⅝	
59	52⅝	Houston Oil	6	59	56⅝	58⅝	+2⅝
62⅝	55⅝	Hudson Motor 5	16	57	56⅝	57	
24⅝	20⅝	Hupp Motor 2a	2	22⅝	22⅝	22⅝	
		—I—I—I—					
131	128	Illinois Central 7		129⅝	129⅝	129⅝	+1⅜
28⅝	21¼	Independ Oil & Gas 2	1	22⅝	22	22⅝	+⅛
7	6	Indian Motocycle	10	6	5⅝	6	+⅛
20⅝	17⅝	Indian Refining	3	20	19	19⅝	+⅝
19⅝	17⅝	Do ctfs	2	18⅝	17⅝	18	+⅛
129	112	Indust Rayon 5j	1	117	117	117	-1
39	28	Inspiration Consol 4	1	28	28	28	+⅛
15⅝	13⅝	Insurance Shares 4j		15⅝	15⅝	15⅝	+⅛
26⅝	20⅝	Interboro Rapid Tran	6	25⅝	24⅝	25⅝	+⅝
26	25	Interlake Iron 1	2	25⅝	25⅝	25⅝	
7⅝	6	Internat Comb Eng	2	7⅝	7	7⅝	
46⅝	30	Do pfd 7	9	46⅝	45	46⅝	+2
87⅝	78⅝	Internat Harvester 2.50	5	87⅝	87⅝	87⅝	+⅜
141⅝	141	Do pfd 7	3	141⅝	141⅝	141⅝	0
35	31⅝	Internat Hydro Elec 1a	1	34⅝	34	34	0
73⅝	65⅝	Internat Match pfd 4	2	72⅝	72⅝	72⅝	+⅝
30⅝	25	Internat Mer Marine	1	29	29	29	-⅛
37⅝	31⅝	Internat Nickel 1	30	37⅝	36⅝	37	-⅛
18	16⅝	Internat P & Pow B	1	17	17	17	+⅛
14⅝	12⅝	Internat P & Pow C	1	13	13	13	+⅛
62	61	Internat Shoe 3	1	62	62	62	+⅛
75⅝	68⅝	Internat Tel & Tel 2	16	71	69⅝	71	+⅝
21	19	Investors Equity 2	2	20	19⅝	19⅝	-⅛
		—J—J—J—					
47⅝	43	Jewel Tea 4b	1	46⅝	46⅝	46⅝	-⅛
126⅝	117	Johns-Manville Corp 3	7	126	123½	126	+2
120	118⅝	Jones & Laughlin pfd 7	:20	119⅝	119⅝	119⅝	+⅛
2⅝	2	Jordan Motor	3	2⅝	2⅝	2⅝	0
		—K—K—K—					
41½	34	Kayser (J) Co 4	3	35⅝	34⅝	35⅝	
6⅝	3⅝	Kelly-Spring Tire	2	5⅝	5⅝	5⅝	-⅛
58	29	Do 6% pfd	:50	55	55	55	+5
42	20⅝	Do 8% pfd	:100	40⅝	40	40⅝	+1⅝
28⅝	22⅝	Kelsey Hayes Wheel 2	2	25⅝	25⅝	25⅝	+⅝
11	7⅝	Kelvinator Corp	2	10⅝	10	10	-⅛
62⅝	55⅝	Kennecott Copper 5	8	57⅝	57⅝	57⅝	+⅛
52	49	Kimberly Clark 2b		52	51	52	
4⅝	1⅝	Kolster Radio	2	2⅝	2⅝	2⅝	0
46⅝	38⅝	Kraft-Phen Cheese 1.50	1	44⅝	44⅝	44⅝	+⅝
8⅝	8⅝	Kresge Dept Store 1.60	2	8⅝	8⅝	8⅝	
36⅝	33⅝	Kresge (SS) Co 1.60		34⅝	34	34⅝	0
27⅝	23⅝	Kreuger & Toll 1.24	21	27⅝	27⅝	27⅝	-⅛
49	42⅝	Kroger Groc & Bak 1a	5	46⅝	46	46⅝	-⅛
		—L—L—L—					
22	21⅝	Lago Oil & Tran	...	21⅝	21⅝	21⅝	-⅛
104	97	Lambert Co 8	3	103⅝	101⅝	103⅝	-⅝
9	6⅝	Lee Rubber & Tire	1	8⅝	8⅝	8⅝	0
87	84	Lehigh Port Cem 2.50					
108	105	Do pfd 7	:10	106	106	106	0
15	13⅝	Lehigh Valley Coal		13⅝	13⅝	13⅝	-⅛
33	30	Lehn & Fink 3	2	33	32⅝	33	+⅛
23	19⅝	Libby-Owens Glass 1	1	23	21⅝	23	+1⅛
101	94	Liggett & Meyers T 5b	2	101	101	101	0
128⅝	102	Do B 5b	8	102⅝	102	102⅝	+1⅝
42	38⅝	Lima Locomotive	2	42	38⅝	42	+4
60	52⅝	Liquid Carbonic 4.25b	1	58	57⅝	57⅝	-⅛
59⅝	42⅝	Loew's Corp 3.75	7	57⅝	56⅝	57⅝	0
4⅝	3⅝	Loft Incorp	2	3⅝	3⅝	3⅝	0
59	50⅝	Loose-Wiles Bis 2.60	2	59	58	59	+⅛
24⅝	16⅝	Lorillard (P) Co	27	24⅝	24⅝	24⅝	0
9⅝	8⅝	Louisiana Oil	2	9	9	9	0
42⅝	38⅝	Louisville G & E A 1.75	2	40⅝	39⅝	40⅝	+⅛
41⅝	32⅝	Ludlum Steel 2	2	40⅝	39⅝	40⅝	+1
35⅝	35	McGraw-Hill Publish 2	2	35	35	35	
17⅝	15⅝	McIntyre Porcupine 1		17⅝	17⅝	17⅝	
66⅝	61⅝	McKeesport Tin P 4.50e	2	65	65	65	-⅛
35⅝	32	McKesson & Robbins 2	2	34⅝	33⅝	33⅝	+⅝
73⅝	70	Mack Trucks 6	2	73⅝	73⅝	73⅝	+⅝
152⅝	137⅝	Macy (RH) Co 2b		148⅝	148⅝	148⅝	+⅝
6⅝	5	Manati Sugar	:20	5⅝	5⅝	5⅝	+⅛
29	25⅝	Manhat Elect Supply	1	29	28⅝	29	+⅛
35⅝	30	Manhat E mod gtd 2.50	2	34⅝	32⅝	33	-½
27⅝	20⅝	Marmon Motor 4	1	23⅝	23⅝	23⅝	+⅝
3⅝	3	Martin Parry	1	3⅝	3⅝	3⅝	
43⅝	37⅝	Mathieson Alk Wks 2a	2	41⅝	40⅝	41⅝	+⅛
118	118	Do pfd 7	20	118	118	118	0
56⅝	49	May Dept Store 2a		56⅝	56⅝	56⅝	+⅛
17⅝	16⅝	Maytag Co 1.50	5	17⅝	17	17⅝	-⅛
79	78	Do 1st pfd 6	1	79	79	79	
18	15⅝	Mengel Co 2	2	17⅝	16⅝	16⅝	-⅛
20⅝	16	Mexican Seaboard	82	20⅝	18⅝	20⅝	+1⅝
30⅝	28⅝	Miami Copper 4	2	30⅝	30	30⅝	+⅝
74⅝	64⅝	Michigan Steel 2b		67⅝	66½	67⅝	
28	25	Mid-Continent Pet 2		26⅝	26½	26⅝	+⅛
		Middle States Oil	...				
1⅝	1	Do ctfs	1	1	1	1	0
4⅝	3⅝	Miller Rubber		3⅝	3⅝	3⅝	-⅛
16	12⅝	Minnea Mol Power	2	15⅝	14⅝	14⅝	-⅛
55	46⅝	Missouri Kan & Tex	28	54⅝	53⅝	53⅝	+⅝
105⅝	103	Do pfd 7	1	104⅝	104⅝	104⅝	0
92⅝	87	Missouri Pacific		92	90⅝	92	+1
140	134⅝	Do pfd 5	1	140	136⅝	139	+1
39	35	Mohawk Carpet Mills 3	9	39	37	39	+2⅝
57	49	Monsanto Chem 1.25	5	57	54⅝	57	+8⅝
46⅝	43⅝	Montgomery Ward 3	47	44⅝	43⅝	44⅝	+⅝
		—L—L—L—L—					
2	1⅝	Mother Lode Coal .40	2	1⅝	1⅝	1⅝	0
7⅝	4⅝	Moto-Meter Gauge & E	1	6½	6½	6½	0
65	56½	Motor Products 10b	1	60	59	59	+⅛
28⅝	26½	Motor Wheel 3	2	28⅝	27⅝	28½	+½
18⅝	12⅝	Mullins Mfg Corp	3	17⅝	16⅝	17⅝	0
64½	57½	Do pfd 7	:140	60	60	60	
23⅝	18	Murray Corp of Am 3a	129	23⅝	22⅝	23⅝	+1⅝
41¼	35⅝	Myer (FE) & Bros 2	2	40½	40	40	
		—N—N—N—N—					
58½	51⅝	Nash Motors 6	47	54⅝	54⅝	54⅝	+⅛
21⅝	18⅝	National Acme 1.50	2	21⅝	21⅝	21⅝	+⅛
16⅝	11	National Air Tran	5	13⅝	13	13⅝	+⅛
14⅝	9⅝	Nat Bellas Hess 1a	4	13⅝	13⅝	13⅝	+⅛
196	177	National Biscuit 7.50b	3	195½	195	195⅝	0
79⅝	71	Do new w i	3	79	78⅝	78⅝	-½
145	142½	Do pfd 7	1	142½	142½	142½	0
78⅝	73	National Cash R A 4b	2	77⅝	77½	77½	-⅛
49⅝	45⅝	National Dairy Prod 2	2	48⅝	48	48½	+½
21⅝	20	National Dept Store	3	21	21	21	-⅛
37⅝	29	National Distillers 1	2	37⅝	37⅝	37⅝	0
36⅝	32	National Pow & Light	2	35⅝	34⅝	35⅝	+½
4½	1⅝	National Radiator	.....	3½	3½	3½	
105	102	National Supply 7b	.....	105	105	105	
81⅝	73⅝	National Surety 15	1	81	81	81	-⅛
40⅝	35⅝	National Tea 2	2	39	39	39	-⅛
50	43	Neisner Brothers	1	45	45	45	
31½	27⅝	Nevada Consol Cop 3	2	28⅝	28⅝	28⅝	0
51½	40	Newton Steel 3	2	50	50	50	-⅛
46	44⅝	N Y Air Brake 2.60	1	44⅝	44⅝	44⅝	
180⅝	167	New York Central 8	5	180	177½	180½	+3½
134	103	New York C & St L 6					
109⅝	108⅝	Do pfd 6	1	109⅝	109⅝	109⅝	
200	88	New York & Harlem 5	:30	200	200	200	-1
113½	108⅝	New York N H & H 6	2	113½	112½	112½	-1⅝
125⅝	122	Do pfd 7		122	122	122	0
2	1⅝	New York State Rys					
3⅝	2	Do pfd	:10	3⅝	3⅝	3⅝	
19⅝	19⅝	New York Steam					
102⅝	100	Do 6% pfd 6		100½	100½	100½	
112	102	Do 7% pfd 7	30	111⅝	111⅝	111⅝	
100	93⅝	North American f	2	98⅝	97⅝	98⅝	-⅛
57⅝	54⅝	Northern Pacific 5	2	54⅝	54½	54⅝	-⅛
55⅝	52½	Do ctfs 5		53	52½	52½	-⅛
49	42	Northwest Tele 3	:10	49	49	49	
1	⅝	Norwalk Tire & Rub	1	⅝	⅝	⅝	0
20⅝	13⅝	Oliver Farm Equip	5	20	19	19½	-⅛
39	31⅝	Do CV pfd 3	5	39	38⅝	39	1⅝
34⅝	30½	Otis Steel 2.50	2	34½	33⅝	34½	-½
84	72	Pacific Light Corp 3	2	83⅝	83	83⅝	-¼
1⅝	1	Pacific Oil subs 1	1	1⅝	1⅝	1⅝	0
162	150	Pacific Tel & Tel 7	:30	162	161	162	2
17⅝	15⅝	Packard Motor 1.10b	7	16⅝	16⅝	16⅝	-⅛
60⅝	57⅝	Pan-Amer Pet & Tran					
60⅝	50⅝	Do B	1	52⅝	50½	52⅝	+⅛
5⅝	4⅝	Panhand Prod & Refin	2	5⅝	4⅝	5⅝	
59	48⅝	Param-Fam-Lasky	6	59	57⅝	59	+1
3⅝	3	Park Utah Consol	3	3	3	3	0
21	17⅝	Parmelee Trans 1.50	14	21	20⅝	21	+⅛
4⅝	2⅝	Pathe Exchange	4	3⅝	3⅝	3⅝	0
8⅝	6⅝	Peerless Motor	1	8	7⅝	8	+⅛
33⅝	26⅝	Penick & Ford 1	2	33⅝	32⅝	33	0
7⅝	6⅝	Penna Dixie Cement	1	6⅝	6⅝	6⅝	-⅛
78⅝	72½	Penna R R 4	5	78⅝	78	78⅝	+⅝
75	64½	Penny (JC) Co	4	72	69½	72	+2½
160	160	Pere Marquette 5b	....				-1½
97	95	Do pfd 5	....	97	97	97	
98	96	Do prior pfd 5	....	96	96	96	
19⅝	19⅝	Pet Milk 1.50	1	19½	19½	19½	
43⅝	38⅝	Phelps Dodge Corp 3	2	40	40	40	+⅛
226	221⅝	Phila Co 7b					
52	50½	Do 6% pfd 3		52	52	52	
13⅝	11⅝	Phila & Read C & I	3	13⅝	13⅝	13⅝	+⅛
35	31⅝	Phillips Petroleum 1.50	4	33⅝	32⅝	33⅝	-⅛
26	21⅝	Pierce-Arrow Motor		22⅝	22⅝	22⅝	+⅛
73⅝	71	Do pfd 6	1	73	73	73	0
1⅝	1	Pierce Oil	5	1⅝	1⅝	1⅝	0
47⅝	44⅝	Pirelli Co 2.55	4	47⅝	44⅝	44⅝	-3
18⅝	17	Pitts Screw & Bolt 1.40	5	18⅝	18⅝	18⅝	+⅛
31⅝	27⅝	Poor & Co B 2	6	31⅝	30⅝	30⅝	-⅛
67	65⅝	Por Rican-Am Tob A 1	1	67	67	67	0
17⅝	12	Por Rican-Am Tob B	20	17⅝	17⅝	17⅝	+⅛
52⅝	48⅝	Prairie Oil & Gas 2.25b	2	49⅝	48⅝	49⅝	+1⅛
59⅝	55	Prairie Pipe Line 5b	5	59⅝	59⅝	59⅝	-⅛
9⅝	7⅝	Pressed Steel Car	5	9⅝	9⅝	9⅝	-⅛
63⅝	52	Do pfd 7	2	63⅝	60⅝	63⅝	+4⅝
60⅝	52⅝	Procter & Gamble 2	5	60⅝	59⅝	60⅝	+⅛
9⅝	8	Producers & Refiners	5	8⅝	8⅝	8⅝	+⅛
52	46	Prophylactic Brsh 2.50b	20	51	51	51	0
		Public Ser Elec & Gas					
108⅝	106	Do pfd 6	1	108⅝	108⅝	108⅝	
87⅝	81½	Pub Ser of N J 3.40b	14	87⅝	85⅝	87⅝	+1⅝
126	121	Do 7% pfd 7	1	125½	125½	125½	
150	143	Do 8% pfd 8	1	150	150	150	0
89⅝	82	Pullman Corp 4	2	84⅝	84	84	-⅛
24⅝	22½	Pure Oil Co 1.50	2	23⅝	23⅝	23⅝	+⅛
84⅝	77	Purity Bakeries 4	4	83⅝	83	83⅝	-⅛
		—R—R—R—					
45⅝	35⅝	Radio Corp of Amer	66	38⅝	37⅝	38⅝	+⅛
74	68	Do pfd B 5	8	69⅝	69⅝	69⅝	+1⅛
28	19	Radio Keith Orpheum	15	27⅝	26⅝	27⅝	+⅝
41	35	Raybestos Manhat 2.60	12	40⅝	39⅝	40⅝	+⅝
126⅝	121	Reading Co 4	3	125⅝	125⅝	125⅝	+1⅛
50	47⅝	Do 2nd pfd 2	2	49⅝	49⅝	49⅝	+1⅛
50⅝	45	Real Silk Hosiery 5	1	50	50	50	+⅛
4	3⅝	Reis (R) Co					
30	30	Do 1st pfd		30	30	30	
32	25⅝	Remington-Rand .50	17	32	31⅝	32	+⅛
100	95	Do 2nd pfd 3	1	99⅝	97⅝	97⅝	+⅛
79⅝	72½	Republic Iron & Steel 4	2	77⅝	76⅝	77⅝	+⅛
110	107	Do pfd 7	1	110	110	110	
30	27⅝	Revere Copper & Brass					
102	102	Do pfd 7	:50	102	102	102	
6⅝	4	Reynolds Spring	86	6½	5	6⅝	+1⅝
80	72½	Reynolds Tobacco 3	:10	73	73	73	-1
54	48⅝	Do B 3	14	54	53⅝	54	+⅛
26⅝	22⅝	Richfield Oil (Cal) 2	26	26⅝	26	26	-⅛
19⅝	16⅝	Rio Grande Oil 2a	6	19⅝	18⅝	19⅝	+⅛
41⅝	37⅝	Rossia Insur Co 2.20	1	39	39	39	-⅛
54⅝	51⅝	Royal Dutch 2.22	4	53	51⅝	53	+⅛
		—S—S—S—S—					
122⅝	111⅝	Safeway Stores 5					
96⅝	96	Do 6% pfd 6	:20	96⅝	96⅝	96⅝	
108⅝	105⅝	Do 7% pfd 7	:50	108⅝	108⅝	108⅝	-1⅛
55⅝	48⅝	St Joseph Lead 2b	5	53⅝	53	53	-⅛
110	107⅝	St. Louis & San Fran 8		110	109½	110	
64	59⅝	St. Louis Southwest	1	62⅝	62⅝	62⅝	
26⅝	24½	Savage Arms 2	1	26½	25⅝	26½	+⅛
13⅝	4⅝	Schulte Retail Stores	14	12⅝	11⅝	12⅝	+⅛
11	9	Seaboard Air Line	5	9⅝	9⅝	9⅝	-⅛
90⅝	82⅝	Sears, Roebuck 2.50a	7	89	86⅝	89	-⅛
12⅝	9⅝	Second Nat Investors	5	11⅝	11⅝	11⅝	+⅛
65	58⅝	Do pfd 5		65	65	65	0
2⅝	2⅝	Seneca Copper	5	2⅝	2⅝	2⅝	0
9⅝	7⅝	Servel & Co	5	8⅝	8⅝	8⅝	-⅛
43⅝	36⅝	Shattuck (FG) 1.50b	11	42⅝	42⅝	42⅝	-⅛
23⅝	21⅝	Shell Union Oil 1.40	2	22⅝	22⅝	22⅝	-⅛
104	103⅝	Do pfd	1	104	103⅝	104	0
14½	8⅝	Shubert Theater 5	2	14½	12⅝	14½	+2
94⅝	85⅝	Simmons Co 3	2	91⅝	90⅝	91	-⅛
26⅝	22⅝	Simms Petroleum 1.60	2	25⅝	24⅝	25⅝	2
25⅝	22⅝	Sinclair Consol Oil 2	15	25⅝	24	25⅝	+1⅝
32	29⅝	Skelly Oil 2	3	31⅝	31⅝	31⅝	-⅛
44½	35	Sloss-Sheff St & Iron		44½	44	44½	
30⅝	24⅝	So Porto Rico Sug 2.50b	1	25	24⅝	24⅝	-⅛
58⅝	55⅝	South Calif Edison 2	1	58	57⅝	58	-⅛
123	119⅝	Southern Pacific 6	3	122⅝	121⅝	121⅝	-⅛
36	33	Spalding (A G) 2	1	36	36	36	0
28⅝	19⅝	Spang Chalfant	7	28⅝	27⅝	28½	+1⅝
18⅝	13⅝	Sparks Withington 1	1	18	17	18	+1
8⅝	6	Spear & Co	:170	8⅝	6⅝	8⅝	
73	71	Do pfd 7	:10	73	73	73	
22⅝	21⅝	Spencer Kellog & S 1.60	1	22	22	22	+⅛
27⅝	21⅝	Spicer Mfg Co		27⅝	27⅝	27⅝	
40⅝	39⅝	Do pfd 7	1	40⅝	40⅝	40⅝	
28	26	Standard Brands 1.50	72	28	27⅝	27⅝	-⅛
119⅝	109⅝	Standard G & Elec 3.50	12	116⅝	115⅝	116⅝	+1
65⅝	46⅝	Do pfd 4	1	64⅝	64⅝	64⅝	0
13	10	Standard Invest Cp 6j	2	13	13	13	+⅛
61⅝	59⅝	Stand Oil (Cal) 2.50a	2	60⅝	60⅝	60⅝	+⅝
66	62⅝	Stand Oil (N J) 2b	22	64⅝	63⅝	64	+⅛
33⅝	32	Stand Oil (N Y) 1.60	12	32⅝	32⅝	32⅝	+⅛
38⅝	33	Starrett Co 2.25	......	38	38	38	+⅛
13⅝	10⅝	Sterling Securities A	12	13½	11⅝	13⅝	+1⅝
12⅝	12	Do pfd 1.20b	2	12½	12⅝	12⅝	+⅛
39⅝	36⅝	Do CV pfd .55	2	39⅝	38⅝	39⅝	-⅛
42½	38	Stewart-Warner S 2.50a	2	42	41½	41½	-⅛
83⅝	77⅝	Stone & Webster 2	8	81⅝	81	81	-⅛
45⅝	40⅝	Studebaker Co 5a	1	44⅝	44	44⅝	-⅛
120	102⅝	Do pfd 7	140	120	120	120	4
⅝	⅝	Submarine Boat	5	⅝	⅝	⅝	-⅛
23⅝	6	Superior Oil	1	6⅝	6⅝	6⅝	+⅛
27⅝	20	Superior Steel	2	25	24⅝	24⅝	0
9⅝	8⅝	Sweets Co (Amer) 2	1	9½	8⅝	9½	+1
		—T—T—T—T—					
17½	15⅝	Telautograph Crp 1.25b	......	15⅝	15⅝	15⅝	
14⅝	13	Tennessee Copper 1	2	14⅝	14	14⅝	+⅛
56⅝	53⅝	Texas Corp 3	2	55	54	55	+1
59⅝	54⅝	Texas Gulf Sulphur 4	25	59⅝	58⅝	59⅝	+⅝
10⅝	9⅝	Texas Pac C & Oil 5j	2	10⅝	10	10	0
16⅝	15⅝	Texas Pac Land Trust	2	15⅝	15⅝	15⅝	+⅛
20⅝	19	Thatcher Mfg Co 1.60	......	20⅝	20⅝	20⅝	+⅝
12⅝	9	Third Avenue Ry	1	11	11	11	
39⅝	37	Thompson (JR) Co 3.60	1	39	39	39	-½
13⅝	11⅝	Tide Water Asso Oil .60	12	12⅝	12⅝	12⅝	0
16⅝	14⅝	Timken Det Axle .80b		15	15	15	0
80⅝	70⅝	Timken Roller Bear 3	5	78⅝	78	78⅝	+⅛
6⅝	2⅝	Tobacco Products 1.40	2	5⅝	5⅝	5⅝	-⅛
10	8⅝	Transcont Oil	45	9⅝	9⅝	9⅝	+⅛
27⅝	16	Transue & Williams 1	10	26⅝	25⅝	26⅝	-⅛
34⅝	30⅝	Trico Products 2.50	1	34⅝	34⅝	34⅝	0
		—U—U—U—U—					
111⅝	97⅝	Underwood Ell Fishr 5	2	110⅝	109⅝	110⅝	+⅝
88	78	Union Carb & Car 2.60	25	88	84	88	+1
46	43⅝	Union Oil (Cal) 2a	1	45	44⅝	45	+⅝
88	85	Union Tank Car 5	1	85	85	85	
53	46⅝	United Air & Tran	12	50⅝	50⅝	50⅝	-⅛
64	57⅝	Do pfd 3	2	62	61⅝	62	+⅛
52½	44⅝	United Carbon Co 2	1	52	50	52	+1⅝
9	4	United Cigar Store 1	2	7⅝	6½	7⅝	0
56	56	Do pfd 6	1	56	56	56	
34⅝	30⅝	United Corp	25	34⅝	33⅝	34	+⅛
48⅝	46⅝	Do pfd 3	1	48⅝	48⅝	48⅝	+⅛
105	101	United Fruit 4a		104	104	104	0
37⅝	31⅝	United Gas & Improve	8800	37⅝	36⅝	37⅝	+⅝
28⅝	25	United Piece Dye Wks	7	28⅝	27	28⅝	+⅝
12	4⅝	United Stores Corp A	2	10⅝	10⅝	11	+1⅝

(CONTINUED ON NEXT PAGE)

NARROW TREND IN LOCAL STOCKS

Pittsburgh Forgings and Austin Car Only Active Issues in Dull TSession

Prices remained practically stationary in today's half session on the Pittsburgh Stock Exchange. Volume of trading was about on the average noted the earlier part of the week.

The heaviest turnover of the morning was in Pittsburgh Forgings, which has been the trading leader of the local list for the past several days.

The stock continued to range between 15½ and 16, the level to which it advanced following announcement that the company had acquired control of the Greenville Steel Car Company and was negotiating a merger with the Transue and Williams Steel Forging Company.

Miscellaneous industrials which have been handled most of the week showed only the smallest fractional changes today. In many cases the quotations did not move at all. Fuels were quiet with Lone Star selling around 35½ and Western Public Service at 24. Both of these issues have held close to these figures for the past two weeks.

There was a moderate turnover in American Austin Car but it did not swing far from the 5⅝-level at which it has been selling all week. International Rustless Iron was unchanged, as was Blaw Knox.

Hog Future Trading Starts on March 1

CHICAGO, Jan 2.—The Chicago Live Stock Exchange will begin trading in the proposed hog futures market on March 1.

The unit of trading will be the car lot and the going unit 16,500 pounds. Trading will be in four classifications of standard grade hogs.

Would Sell Temple Radio Properties

CHICAGO, Jan. 25.—Chester Willoughby, receiver for the Temple Corporation, has filed a petition in the United States District Court here for permission to solicit bids for all the company's property on 15 days notice to creditors.

Atlantic & Pacific Cuts Coffee Prices

The middle-western division of Great Atlantic and Pacific Tea Company has reduced coffee prices one to three cents a pound.

LOCAL STOCKS

Saturday, January 25, 1930.
(Quotations at the Close.)

	Par	Bid	Ask
Banks			
Bank of Pgh. N. A.	50	160	175
First National at Pgh.	100	395	400
Peoples-Pittsburgh Trust	20	160	163
Union National	100	500	510
Miscellaneous			
Allegheny Steel			60
American Austin Car		5⅝	5⅝
Am. Vitrified Products	50		11
Arkansas Gas		8⅝	9
Arkansas Gas pfd	10	7⅝	7⅝
Armstrong Cork		60	
Blaw-Knox		34⅝	34⅝
Carnegie Metals	10		8
Clover Splint Coal		40	
Clover Splint Coal pfd	100	90	
Combs Tank Car pfd	100	101	
D. L. Clark Candy			14⅝
Devonian Oil	10	10	11
Duquesne Ice "A"			11
Duff-Norton Mfg		50	55
Harbison Walker Ref			60
Independent Brewing	50		1
Koppers Gas & Coke pfd	100		100
Liberty Dairy Products		25	
Lone Star Gas		35⅝	35⅝
McKinney Mfg			1
National Fire "A"		24⅝	25⅝
Petroleum Exploration	25	30	
Pittsburgh Brewing	50	2⅝	3
Pittsburgh Brewing pfd	50	7⅝	8
Pittsburgh Forgings		15⅝	16
Pittsburgh Screw & Bolt		18⅝	18⅝
Pgh. Steel Foundry		22⅝	
Plymouth Oil	5	25	26
Reed Manufacturing		30	34
Salt Creek Consol. Oil	10	7	
San Toy Mining	1	.02	
Shamrock Oil & Gas		17	18
Suburban Electric			14
Union Storage	25	42	
United Eng. & Fdry		39	
Vanadium Alloys Steel		65	
Wiser Oil			19⅝
Bonds			
Independent Brewing 6s		63	65

Sales on the Exchange.

	Shares	Price
American Austin Car	100 @	5
Do	[illegible]	5⅝
Do	[illegible]	5
Armstrong Cork	100 @	60
Blaw-Knox	200 @	34⅝
Do	[illegible]	[illegible]
Do	[illegible]	[illegible]
D. L. Clark Candy	[illegible]	[illegible]
Do	[illegible]	[illegible]
Do	[illegible]	[illegible]
Do	[illegible]	[illegible]
Harbison-Walker Refractor	[illegible]	[illegible]
Koppers Gas & Coke pfd	[illegible]	100
Liberty Dairy Products	[illegible]	[illegible]
Lone Star Gas	[illegible]	[illegible]
National Fireproofing pfd	[illegible]	[illegible]
Pittsburgh Brewing	[illegible]	[illegible]
Pittsburgh Brewing pfd	[illegible]	[illegible]
Pittsburgh Forgings	[illegible]	[illegible]
Do	[illegible]	[illegible]
Do	[illegible]	[illegible]
Do	[illegible]	[illegible]
Do	[illegible]	[illegible]
Do	[illegible]	[illegible]
Pittsburgh Screw & Bolt	[illegible]	[illegible]
Do	[illegible]	[illegible]
Plymouth Oil	[illegible]	[illegible]
Do	[illegible]	[illegible]
Reymer & Bros. Inc.	[illegible]	[illegible]
Standard Steel Spring	[illegible]	[illegible]
Wiser Oil	[illegible]	19

UNLISTED STOCKS.

	Par.	Bid.	Ask.
American Fruit Growers			
Am. Fruit Growers pfd	100	56	60
Central Tube		21⅝	24⅝
Copperweld Steel		42⅝	44
Fidelity Trust	25		195
Internat. Rustless Iron	1	1⅝	2
Lone Star Gas pfd	100	101⅝	
Mesta Machine new		34	
Nat. Fireproofing c. d.		26⅝	
Nat. Fireproofing pfd c. d.		27⅝	30
Western Public Service		24	24⅝

	Shares	Price
Central Tube	100 @	24⅝
Copperweld Steel	[illegible]	[illegible]
Do	[illegible]	[illegible]
Do	[illegible]	[illegible]
International Rustless Iron	[illegible]	[illegible]
Mesta Machine new	[illegible]	[illegible]
Western Public Service	[illegible]	[illegible]
Do	[illegible]	[illegible]
Do	[illegible]	[illegible]

GRAIN MARKET

The following quotations on the Chicago Board of Trade are reported by A. E. Masten & Co.:

	Year Ago Close.	Yesterday Close.	Open'g Today.
WHEAT—			
March	1.25⅝	1.22⅝	1.22
May	1.28⅝	1.26⅝	1.26⅝
July	1.30⅝	1.28	1.27⅝
CORN—			
March	98⅝	87⅝	87⅝
May	1.01⅝	91⅝	91⅝
July	1.03⅝	93⅝	93⅝
OATS—			
March	53⅝	45⅝	45⅝
May	54	47⅝	47⅝
July	51	45⅝	
RYE—			
March	1.09⅝	92⅝	92
May	1.11⅝	92	90⅝
July	1.09⅝	90⅝	89⅝
LARD—			
January	12.00	10.52	10.55
March	12.15	10.65	
May	12.30	10.85	10.85
BELLIES—			
January	12.90	[illegible]	[illegible]
May	12.90	[illegible]	[illegible]

EVENING SUN-TELEGRAPH MARKETS

U. S. I. ALCOHOL INVENTORIES MODERATE

Company Facing Current Year in Good Condition; 1929 Earnings Increase

NEW YORK, Jan. 25.—United States Industrial Alcohol is starting the new year with favorable prospects for a satisfactory volume of business. Demand from consumers of anti-freeze alcohol for automobile radiators has been as large as a year ago, and since jobbers have practically no stocks on hand the outlook for substantial repeat orders during the remainder of the winter is excellent. A survey recently made of this market for alcohol shows that competitive anti-freeze preparations have so far made no inroads on the use of alcohol.

United States Alcohol has a moderate carry-over of alcohol made from the low cost raw materials last year and also has a substantial carry-over of low cost molasses, so it will receive the benefit of the slightly larger margin of profit on this material from this year's higher alcohol prices.

INDUSTRIAL BUYING

Industrial buying of alcohol has been good, with contracts so far placed for 1930 quite as large as those booked a year ago. U. S. Industrial Alcohol has substantial orders from motor manufacturers, from the lacquer industry and from other chemical manufacturers. The chemical industry in particular has placed orders that indicate no expectation of any drastic slowing down in this division of business.

There lately has been a good deal of discussion of various unfavorable factors which may affect the alcohol business adversely this year, notably the higher price of molasses; reduction of 15 per cent in output this year under government regulations; the growing competition from synthetic producers and the generally lower prices of solvent chemicals other than ethyl alcohol.

PRODUCTION COST

As a matter of fact, there is so far no real indication of any substantial decline in U. S. Alcohol's earnings this year.

In the first place, the price of molasses is now around 11½ to 12 cents a gallon, against 9½ cents a year ago, or about two cents a gallon higher. Since it requires approximately 2½ gallons of molasses to produce a gallon of alcohol, this means an increase of five cents in the cost of a gallon of alcohol. Incidentally, it should be remembered that U. S. Alcohol has an unusually favorable position for the purchase of molasses, and it is therefore likely that its cost runs somewhat less than the average market price.

COMPETITION SEEN

While it is true that there is indication of probable future competition from synthetic alcohol producers, this will not be a factor for at least a year and can hardly be important within two years. Union Carbide's new plant, for example, will not start producing until next August and its output probably will be at the annual rate of 10,000,000 proof gallons or 5,000,000 wine gallons, which is hardly large enough to disturb the present output of 100,000,000 wine gallons annually (reduced to 85,000,000 currently) from the whole denatured alcohol industry.

Obviously, the trend in the chemical industries is toward growing competition, as the various companies develop numerous new processes and by-product uses. To jump to the conclusion, however, that original producers will be seriously harmed seems unjustified.

1929 PROFITS UP

U. S. Alcohol should report for 1929 net profit of around $5,000,000, or between $12 and $13 a share on the 371,000 shares outstanding, against $3,703,200, or $11.81 a share on 320,000 shares reported in 1928. Although 51,000 shares were issued in exchange for stock of Kentucky Alcohol Company, purchased last July, earnings of this company for only the last six months of the year will be included in the total net reported.

Like its affiliated company, Air Reduction, U. S. Alcohol may be depended on to set up generous depreciation reserves. In addition to this, the charges for repairs and maintenance last year will be large. The company probably closed the year with a cash balance of more than $5,000,000, since cash and secured loans total $4,930,789 last June. Current assets as of June 30 totaled $16,326,704, against $3,515,790 current liabilities.

The capital stock is now on a regular $6 annual basis, and an extra of $1 was declared at the last meeting.

Campbell Predicts Good Steel Year

Steel business is better than anticipated and will improve more rapidly in the near future than we believed possible several months ago, said Chairman Campbell of Youngstown Sheet and Tube Company.

The automobile industry is taking more steel and releasing orders more rapidly than we recently expected. He said the steel industry is building up a back-log which will insure higher and more stabilized operations.

Ford Employment Shows Improvement

DETROIT, Jan. 25.—Employment in the Detroit area of Ford Motor Company, including the Highland Park-Lincoln and River Rouge plants, is now 105,223, an increase of about 5,000 during the **past six weeks.**

NEW YORK CURB MARKET

Following is the list of transactions on the New York Curb Exchange, giving all stocks and bonds traded (00 omitted in sales column of stock list; 000 omitted in sales column of bond list):

STOCKS.

Sales.		High.	Low.	11:45.
	A			
1	Aeronaut w	1½	1½	1½
1	Allied Mills	13½	13½	13½
15	Allied P&Lt	41	40¾	41
2	Am Brit&C	5⅜	5¼	5⅜
1	ACltP&L B	15⅝	15⅝	15⅝
29	AmCPow A	24½	23⅛	24½
16	AmCt Oilfld	⅛	⅛	⅛
11	Am Cyan B	27⅝	27⅛	27⅝
3	AllAmG Cp	16½	16½	16½
3	Am Gs & E	122⅞	121½	122⅞
2	Am Inv B.	10⅜	10⅜	10⅜
*25	Am Lt & Tr	249½	249½	249½
12	Am Mcbd .	1⅝	1½	1⅝
34	Am Sp Pw	26⅛	25¾	26
6	Do pfd ..	91	91	91
4	Am Yvt nw	6⅞	6¾	6⅞
187	Ang Am ..	17⅛	17⅛	17⅛
145	An Am Oil	17⅛	17⅛	17⅛
10	Ag Am v rg	17	17	17
12	Ark Nt G A	9⅛	9	9
1	Asso D & P	2⅞	2⅞	2⅞
*5	Asso I Ltd	6½	6½	6½
121	A G & E A	46	44¾	45
16	Do deb ..	10	9⅝	10
1	Asso Ry pf	47⅝	47⅛	47⅝
2	Atl Ft & Su	⅜	⅜	⅜
1	Axin F T A	39¾	39¼	39¼
	B			
1	Bahia Corp	3	3	3
3	Blaw Knox.	34⅛	34⅛	34⅛
1	Blumenthal	29	29	29
5	Bridgpt Ma	3⅜	3⅜	3⅜
1	Bureo cv pf	41	41	41
56	B & O riswi	1⅛	1⅛	1¼
1	Burma Ltd	3¼	3¼	3¼
	C			
1	Cab&Wir A	3½	3½	3½
2	CAM Co vtc	⅛	⅜	⅛
5	Can M Wire	3⅛	3¼	3⅛
1	Cent At St..	6	6	6
35	Cen St Elec	20⅛	20⅛	20⅛
*10	Childs pf...	108	108	108
49	Cities Serv.	28⅝	28⅛	28⅛
1	C Sv P 7 pf	93½	93½	93½
4	Clk Light A	1⅛	1	1⅛
3	Colon Oil..	5¾	5⅜	5⅜
1	Col Picture.	30	30	30
*60	Com Edisn.	238	238	238
2	Com Pw pf	95⅞	95¾	95¾
23	C & S war	4	3⅞	4
4	Do pfd..	95	95	95
1	Com Wt W	14⅛	14⅛	14⅛
6	Cons Inst..	5	4¾	4¾
1	Cpr E pf A	40½	40½	40½
19	Cord Corp.	12⅜	12	12⅛
2	Creole Pet.	6¼	6¼	6¼
2	Crocker&W	20⅛	20¼	20⅛
6	Do rts wi	1	1	1
	D			
*75	Deere & Co	554	549	549
73	DeForest R	3½	2⅝	2⅝
1	Det Aircraft	5⅛	5⅛	5⅛
3	Dresser M A	32	32	32
6	E StatesP B	25⅝	25¼	25¼
	E			
5	Eisler Elec.	17¾	17⅝	17¾
52	Elec B & S.	85	84¼	85
3	Do pfd ..	105¼	105	105
11	El PwAssoA	26⅝	26	26⅛
1	Do cpt w	23½	23½	23½
1	Elec Share.	19½	19½	19½
1	Do pfd ..	86⅝	86⅝	86⅝
2	Emp Reinsu	25	25	25
	F			
1	Fed Screw.	36⅛	36⅛	36⅛
5	Flat rets ..	19¼	19¼	19¼
1	FordMCn A	31	31	31
*25	Do B ...	49½	49½	49½
4	FordM Frn	7⅞	7⅞	7⅞
5	FordM Ltd.	10⅝	10⅝	10⅝
1	FourthN In	37⅞	37⅞	37⅞
34	Fox Thea A	7⅞	6⅞	7⅞
2	Franklin Mf	19⅝	19⅝	19⅝
	G			
1	Galena O n	3½	3½	3½
1	Garlock P.	22½	22½	22½
4	Gen Bak ..	3⅝	3½	3⅝
8	Do pfd...	49	47½	49
4	GenEl Ltd r	11⅛	11¼	11¼
3	G G&El A	14½	14⅛	14⅛
2	G Real & U	13⅝	13½	13⅝
8	G The Eq v	37	36⅝	36⅞
2	Gilbert Co.	18¾	18½	18½
4	Globe Und.	16	15⅝	15⅝
2	Goldberg St	7½	7½	7½
5	Gold C Min	5¼	5⅛	5⅛
5	Goldfield C	⅛	⅛	⅛
26	Gold Sachs	35⅛	35⅛	35¼
1	Gr Tel Pbt	89⅛	89⅛	89⅛
*30	Gt A&P n v	240	235¼	235¼
5	Gulf Oil Pa	136	135¼	135¼
	H			
5	Hartman T	15	15	15
1	Hecla Ming	12	12	12
1	Horn A C..	7	7	7
4	HudB M&S	11¾	11⅛	11¾
5	Hmble O&R	81	80¾	81
	I			
6	Imp O C n.	26	25⅞	26
87	Intercon Pe	1¼	1	1⅛
2	Internat Pe	20⅛	20⅛	20⅛
2	Inter B R B.	13⅛	12	13
1	Inter S Po.	34⅝	34⅛	34⅝
3	Inter Ut A.	35	35	35
1	Do B....	7⅞	7⅞	7⅞
1	Do pf w..	80	80	80
2	Irving A C.	12¾	12¾	12¾
2	Ital S Po A	10⅛	10¼	10⅛
	K			
1	Ken-Rad T	8	8	8
1	Kirby Pet..	2⅜	2⅜	2⅜
	L			
1	Lefct Rlt p	32⅞	32⅞	32⅞
3	Lehman Cp	80	80	80
4	Lerner Stor	55	51⅝	55
1	Long Isl Lt	40⅜	40⅜	40⅜
2	Louis L&E.	3¼	3¼	3¼
	M			
27	Marine Mid	33⅜	33	33
1	Marl of Mx	½	½	½
4	Mavis Bottl	1¼	1⅛	1¼
1	Mayflower.	53	53	53
5	MidWUt n.	26	25⅞	26
1	Mid United	23¼	23¼	23½
1	Min Co Cn	2⅞	2⅞	2⅞
3	Mo K P Ln	21⅛	21⅛	21⅛
1	M Inv pt pf	41½	41½	41½
	N			
3	Nach Spng.	25	21¼	25
20	Nat Am Co	10	10	10
3	Nt Dry pfA	105	105	105
7	Nat Inv ..	13¾	13⅜	13¾
3	Nt Sil x wr	54½	54	54½
2	Nat Trans .	21⅞	21¾	21⅞
2	Nat Un Rad	4½	4½	4½
1	Neve Drg .	1⅝	1⅝	1⅝
2	N J Zinc .	74¾	74¼	74¾
1	Newmt Min	28⅛	28⅛	28⅛
*25	NYT 6½ pf	114¾	114¾	114¾
2	Ni Co of M	12	12	12
23	Ni Hud Pw	13⅞	13⅝	13⅞
5	Do A	3½	3⅜	3½
1	Nipis Mines	1⅝	1⅝	1⅝
3	Nor Mines.	38	38	38
6	N Am Av..	5½	5½	5½
1	Nov Agene.	25	25	25
	O			
3	Ohio Cop.	1⅛	1	1⅛
5	Ohio Oil ..	70⅝	70½	70½
1	Otbd Mo B	4½	4¼	4½
	P			
2	PacG&E 1pf	26⅝	26⅝	26⅝
2	Pant O Ven	3⅞	3⅞	3⅞
8	ParamntCab	12½	11⅞	12½
9	Pennroad C	13⅜	13¼	13¼
8	Petrol Corp	19½	19½	19½
21	Pilot Rad A	11⅝	11⅛	11⅜
8	Pit Bow nw	15⅝	15	15⅜
1	Polymet Mf	10⅛	10⅛	10⅛
3	Premier Gd	1⅝	1⅝	1⅝
2	P&W pfd	35⅝	35⅝	35⅝
22	Prud Invest	16¾	16½	16¾
12	P Util Hold.	18⅛	18⅛	18⅛
	R			
3	Ry&It Sec..	70¾	70	70
1	Red Banks.	9⅛	9⅛	9⅛
10	Red Warrir	⅛	⅛	⅛
1	Reynolds Br	6	6	6
3	Reynolds M	25⅛	25	25⅛
5	RL&P tr ct.	21¾	21¾	21¾
1	R Royc Ltd	10⅞	10⅞	10⅞
1	Ross Stores	2	2	2
	S			
*10	Safeway St	201	201	201
1	St L Pap M	10¼	10¼	10¼
14	St Regis P	22	21½	22
2	Schult 5-$1	4	4	4
1	Seeman Br	41	41	41
56	Select Ind.	10	9⅞	10
4	Do 2 pfd.	70½	70⅝	70½
1	Shen'doah	9⅛	9⅛	9⅛
7	Do pfd .	36½	36½	36½
2	SilicaGC ct	25⅜	25⅛	25⅜
*39	Smith A O.	146	140¼	145
1	Snia V I rct	2½	2½	2½
1	So'e P&L p	110¼	110¼	110¼
2	Sth C Edpf	23⅛	23⅛	23⅛
3	Sth Corp ..	6½	6	6½
20	Sthld Ry .	11	10½	10½
1	Std P & Ln	63	63	63
1	Sthl My .	26	26	26
5	Sd Oil E pf	96½	96½	96½
11	Sd Oil Ind	52⅞	52⅜	52⅝
2	Std Oil Kn	28⅝	28⅝	28⅝
1	Std Oil Ky.	34⅛	34⅛	34⅛
1	Star Cp pf	38⅛	38⅛	38⅛
1	Stein Cos .	10½	10½	10½
3	Stutz MC A	2⅞	2⅞	2⅞
3	Sunray Oil.	7¼	7¼	7¼
1	Super new.	39	39	39
	T			
2	Tampa El..	76	76	76
1	Teck H G.	5¼	5¼	5¼
1	Tenn Prod.	14	14	14
2	Texon O&L	9	9	9
2	Thermd Co	20⅞	20⅜	20⅞
1	Third N In	35½	35½	35½
3	Tob P Exp	⅞	¾	¾
24	Trans Exp	44	43½	44
13	Do M rts	.06	.05	.05
1	Trans A T	6¼	6⅜	6⅜
20	Tri C Crp.	13⅜	13¼	13¼
3	Do pfd..	81	81	81
*20	Tub A Sil B	161	161	161
	U			
1	Unger Fin.	29½	29½	29½
3	Un Am Inv	30¾	30½	30¾
10	Union Toba	1	1	1
3	Un C Fast	16¼	16	16¼
1	Un Ch p p	33½	33½	33½
7	Unit Cor w	17⅞	17⅞	17⅞
20	Un El Sv rt	⅛	⅛	⅛
61	Unit Gas...	26⅝	25¾	26½
8	Un L&Pw A	37⅛	37	37
1	US&Int Sec	3	3	3
5	US&IS 2pd.	63	62½	63
1	U S D Prd.	53¼	53¼	53¼
12	US El Pow	19⅛	19	19⅛
1	U S Finish	22¾	22¾	22¾
15	U S Foil B.	19¾	18⅞	19⅝
1	US Gypsum	43½	43½	43½
1	U S Lines p	15¾	15¾	15¾
14	Util Equit..	14½	13⅞	14¼
9	Util oP&Lt	18⅝	18⅛	18⅝
3	Util Indust.	17⅞	17⅝	17⅞
	V			
2	Vac'm Oil..	94¾	94½	94¾
5	Venez Pet..	3½	3⅜	3⅜
9	Vick Finan.	8¼	8¼	8¼
	W			
1	Walgreen ..	58⅛	58⅛	58⅛
4	Do war..	32⅝	32⅛	32⅝
2	Watson JW	1⅞	1⅞	1⅞
2	Wend C M	¾	¾	¾
3	William RC	18⅝	18	18⅝
5	Wil-L Cafe	10⅜	10	10⅜
4	Winter Ben	4⅛	3⅞	3⅞
1	WorthInc A	2¼	2¼	2¼

DOMESTIC BONDS.

Sales.		High.	Low.	11:45.
4	Do 5s'52	100	100	100
10	South N Gas 6s'44	89½	89½	89½
1	Stand Inv 5½s'39	83½	83½	83½
7	Stand P&Lt 6s'57	98¼	98	98¼
8	S M Realty 6½s'42	93	93	93
1	Swift Co 5s'42	100½	100½	100½
1	Tex P&L 5s'56	95½	95½	95½
1	Tri Util 5s'79	80	80	80
3	Un Lt & Ry 5½s'52	86½	86⅜	86⅜
4	Do 6s A '52	101¼	101¼	101¼
2	U S Rub 6½s'40	100	100	100
6	Warner Bros 6s'39	90	90	90
4	Webster Eq 5s'51	87	87	87

FOREIGN BONDS.

2	Baden C Mun 7 '51	92¼	92¼	92¼
1	Bogota M Bk 7s '47	75	75	75
1	Do 7s '47 new	73	73	73
1	B Aires Prv 7s '47	99½	99½	99½
6	Chile Couns 7s '60	91	91	91
25	Chile Mtge B 6s '61	87⅝	87⅝	87⅝
7	Com Prvt B 5½ '37	85	85	85
5	Europ Mtg ToC'47	85⅝	85⅝	85⅝
7	Gelsenkirchen 6s'34	93½	93½	93½
10	Ger Cons Mun 6s'47	83½	83½	83½
6	Hanover City 7s'39	98⅝	98⅝	98⅝
1	Hungarian Mtge 7s'44	77	77	77
1	Leipzig Mtge 7s'47	88	88	88
1	Prussia Pr 6½s'51	92	92	92
4	Do 6s'52	93	93	93
11	Ruhr Gas 6½s'53	84¾	84¼	84⅝
1	Rumania Inst 7s'59	81	81	81
1	Russ Govt 6½s'19	5⅝	5⅝	5⅝
1	Ut Qbec 7s'55 xw	90½	90½	90½

*Actual sales. †Ex-dividend. ‡Ex-rights.

KUHRT HEADS GRAIN BODY

MINNEAPOLIS, Jan. 25.—W. J. Kuhrt, of Washington, D. C., grain marketing economist of the Federal Farm Board, was elected general manager of the Northwest Grain Association, which includes 25 representatives of co-operative grain marketing groups of Minnesota, the Dakotas and Montana.

His selection was made by the association's board of directors at a reported salary of $12,000 annually. The directors announced that the Farm Board had authorized a loan of $25,000 to finance the association during its initial organization work.

Most of it is to be used in getting a start toward organizing local co-operative groups throughout Minnesota, the Dakotas and Montana as the members of the new Northwest Grain Association, which will act as the agency of the Federal Farm Board and its Farmers' National Grain Corporation in moving grain in orderly fashion from the co-operative elevators in the country to terminal markets. The Farmers' National Grain Corporation, through its own agencies, will attend to the buying and selling of the grain at the exchanges.

CHICAGO STOCKS

CHICAGO, Jan. 24.—(AP.)—Following is the complete official list of transactions in stocks on the Chicago Stock Exchange today:

Sales.		High.	Low.	Close.
200	Acme Steel	25¾	25	25¾
200	Adams Mfg	32	32	32
200	Adams Royalty	20	20	20
200	Allied Mot Ind	8½	8½	8½
4000	Allied Products	50	49½	50
100	Amer Countrype	4	4	4
100	Am Com Pow A	20	20	20
50	Am Pub Util	40	40	40
10	Am Radiator	34	34	34
2400	Am Radio	18¾	18¾	18¾
100	Am Service	30	30	30
100	Art Metal	18¾	18¾	18¾
150	Asso Apparel	4	4	4
100	Asso Tel Util	5	5	5
85	Asso T&Tel A	50	50	50
2100	Atlas Stores	2	2	2
200	Auburn Auto	150	150	150
100	Balaban & Katz	135	135	135
150	Banco Ky	1	1	1
12000	Bendix Aviation	50	50	50
11100	Borg-Warner	30	30	30
10	Do pfd	100	100	100
100	Brown F & W A	50	50	50
10	Do B	50	50	50
200	Burnham Yrad	4	4	4
200	Butler Bros	20	20	20
100	Campbell W&C P	50	50	50
200	Castle A M	5	5	5
2000	Cent Ill Pub Ser	20	20	20
100	Cent Ill G&E pfd	50	50	50
187	Cent Ill P Sve p	50	50	50
100	Cent Ill Sec	5	5	5
100	Cent Ill Sec Del	5	5	5
100	Cent Ind Pow pf	50	50	50
10	Do pfd	50	50	50
100	Cent P Sve A	50	50	50
2000	Cent A Sv W	5	5	5
100	Chi City & C Rys	1	1	1
4000	Chicago Corp	10	10	10
100	Do pfd	50	50	50
100	Chic Investors	50	50	50
10	Do pfd	50	50	50
100	Chic Rap Tr pr p	50	50	50
100	Chic Yellow Cab	50	50	50
400	Chic Service	50	50	50
200	Common Edison	50	50	50
100	Consumers Signal	50	50	50
100	Continental Motor	50	50	50
100	Continental pfd	50	50	50
4000	Cont Chic cifs	50	50	50
100	Cont Corp	50	50	50
100	Corp Securities	50	50	50
50	Crane Co pfd	50	50	50
100	Curtis Mfg	50	50	50
100	Curtis Publishing	50	50	50
100	Deere Household	50	50	50
100	Fairbanks Morse	50	50	50
100	Federal Screw	50	50	50
100	Fitzsimm & Conn	50	50	50
100	Foote Bros G & M	50	50	50
100	Gen Theat Eq	50	50	50
100	Gerlach Barx pfd	50	50	50
100	Greer	50	50	50
100	Gt Lakes Aero	50	50	50
100	Gt Lakes Dredge	50	50	50
2100	Grigsby-Grunow	50	50	50
100	Hall Carter	50	50	50
100	Homelite Hein A	50	50	50
100	Do B	50	50	50
100	Hussman Liggh	50	50	50
100	Inland Utilities	50	50	50
100	Insull Util Inv	50	50	50
100	Do pfd 2nd ser	50	50	50
100	Iron Fireman	50	50	50
100	Johnson Elec	50	50	50
100	Kalb Drug	50	50	50
100	Kellogg Switch	50	50	50
100	Lake Shore Inv	50	50	50
100	Lakey Foundry	50	50	50
100	Lefcourt Realty	50	50	50
100	Libby McNeill	50	50	50
100	Lindsay Light	50	50	50
100	Lindsay Light Pf	50	50	50
100	Lynch Glass Mch	50	50	50
100	Marshall Field	50	50	50
100	Marshall Service	50	50	50
100	Mickelberry	50	50	50
100	Do A	50	50	50
100	Middle West Util	50	50	50
100	Do pfd	50	50	50
100	Do 2nd pfd	50	50	50
100	Do 2nd pfd ser A	50	50	50
100	Do 2nd pfd ser B	50	50	50
100	Do 2nd pfd ser C	50	50	50
100	Do 2nd pfd ser D	50	50	50
100	Do 2nd pfd ser E	50	50	50
100	Do 2nd pfd ser F	50	50	50
100	Do 2nd pfd ser G	50	50	50
100	Do 2nd pfd ser H	50	50	50
100	Do 2nd pfd ser I	50	50	50
100	Do 2nd pfd ser J	50	50	50
100	Do 2nd pfd ser K	50	50	50
100	Do 2nd pfd ser L	50	50	50
100	Do 2nd pfd ser M	50	50	50
100	Do 2nd pfd ser N	50	50	50
100	Do 2nd pfd ser O	50	50	50
100	Do 2nd pfd ser P	50	50	50
100	Do 2nd pfd ser Q	50	50	50
100	Do 2nd pfd ser R	50	50	50
100	Do 2nd pfd ser S	50	50	50
100	Do 2nd pfd ser T	50	50	50
100	Do 2nd pfd ser U	50	50	50
100	Do 2nd pfd ser V	50	50	50
100	Do 2nd pfd ser W	50	50	50
100	Do 2nd pfd ser X	50	50	50
100	Do 2nd pfd ser Y	50	50	50
100	Do 2nd pfd ser Z	50	50	50
100	Do 2nd pfd ser AA	50	50	50
100	Do 2nd pfd ser BB	50	50	50
100	Do 2nd pfd ser CC	50	50	50
100	Do 2nd pfd ser DD	50	50	50
100	Do 2nd pfd ser EE	50	50	50
100	Do 2nd pfd ser FF	50	50	50
100	Do 2nd pfd ser GG	50	50	50
100	Do 2nd pfd ser HH	50	50	50
100	Do 2nd pfd ser II	50	50	50
100	Do 2nd pfd ser JJ	50	50	50
100	Do 2nd pfd ser KK	50	50	50
100	Do 2nd pfd ser LL	50	50	50
100	Do 2nd pfd ser MM	50	50	50
100	Do 2nd pfd ser NN	50	50	50
100	Do 2nd pfd ser OO	50	50	50
100	Do 2nd pfd ser PP	50	50	50
100	Do 2nd pfd ser QQ	50	50	50
100	Do 2nd pfd ser RR	50	50	50
100	Do 2nd pfd ser SS	50	50	50
100	Do 2nd pfd ser TT	50	50	50
100	Do 2nd pfd ser UU	50	50	50
100	Do 2nd pfd ser VV	50	50	50
100	Do 2nd pfd ser WW	50	50	50
100	Do 2nd pfd ser XX	50	50	50
100	Do 2nd pfd ser YY	50	50	50
100	Do 2nd pfd ser ZZ	50	50	50

Total sales of stocks, 216,200 shares; bonds, $6,000.

Tax Exemption Case Lost By Gulf

HARRISBURG, Pa., Jan. 25.—Exemption of stock owned in subsidiary corporations outside the state by the Gulf Oil Corporation, Pittsburgh, in payment of the Gulf's capital stock tax for 1924 and 1925, was denied today in an opinion of Attorney General Cyrus E. Woods.

State officials declined to reveal the amount of money involved in the case, but it is believed to be considerably large in view of the extensive holdings of the Gulf Company.

On authority of the opinion, Frank H. Lehman, deputy auditor general, refused to approve the assessment of the company's tax by the Department of Revenue and directed the Revenue Department to re-assess the tax to include the holdings in subsidiaries.

Stock Exchange Topics

Recent Industrial News Favors 'Bull' Side Of Market.

RECENTLY the news has been favoring the bulls. This applies in particular to the gain in steel production and better demand for automobiles. The course of the stock market depends more on the trend of trade than any other development and activity in these lines will do more to take up slack than anything else. Secretary of Labor Davis reports the first gain in employment since the October panic, another card for the bulls. The bears admit industry has been showing gains but they add "all will be well and good if the gains hold."

The contention of the average observer around Wall Street to the effect that the public is showing a willingness to nibble again if evidence of a better market develops, appears to be well supported by current trend of events. Commission house business, including that done over the wires from the interior, is reported better than at any time since the middle of last month, when strong effort was being made to stir up a "Xmas" market. Brokers reported rather generally that the trend of things showed a marked willingness on the part of the outside speculative element to string along on the side of the advance in the belief that the current activity and strength may mark a definite turn for the better, speculatively.

GROUP operations are increasing again. However, most of the pools seem to be working in the medium priced shares, and these have been among the leaders during advances recently. The general theory is that the stocks being operated were thoroughly liquidated during the break in the market. At that time they did not have the benefit of banking support which was in the leading issues to stabilize the situation. Many believe that moderate advances in some of the standard stocks which were bought by the banks, either

Forbes

Wall Street Is Migrated to Playgrounds

—By B. C. FORBES—

WALL STREET has adjourned to Palm Beach, to world cruises, to the shores of the Mediterranean and to other places where, sports not stocks, merry-making, not money-making, prevail. Now is considered the ideal time to go vacationing without fear that things will boil over in the financial world. Many bankers, brokers, stock operators and others feel that another such opportunity may not come soon. You would be astonished to know how widespread the belief is that Wall street activity will revive in the near future and become quite lively before 1930 ends. At that, this expectation may be fulfilled. The stock market couldn't well be deader than it has been lately. Such dealings as have been witnessed have been mainly between professional traders. Orders from the public are mostly on the buying side.

WHY is this? Railway presidents nearly all tell me that there has been no appreciable increase, but in many cases decreases, in the number of their shareholders during the last 12 months, whereas the gains revealed by presidents of industrial and utility corporations are in many instances quite extraordinary?

Again, decreases rather than increases have been the rule among holders of preferred stocks. Common shares of non-railroad companies have easily led in popularity.

Is it that the railroads have been attracting "bigger and better" stockholders? Or is it that the public expects that other stocks will do better than rails when the recovery sets in? They may be right.

THE London Stock Exchange and its ways are a century behind the times. It prizes tradition; Wall Street prizes business.

No member of the London Stock Exchange is allowed to advertise in any form whatsoever. Neither must he allow a salesman to call, nor must he send out even a circular to endeavor to secure new customers. It isn't quite cricket, don't y'know, to approach any old top to whom you haven't been properly introduced!

Obviously every business concern must attract new customers each year or stagnate. This inexorable law applies even to London Stock Exchange firms. The consequence is that the average London brokerage house, as measured by New York standards, is ridiculously unprogressive, ridiculously unprepared to furnish up-to-date analysis and other information. Statistical and research departments such as we have here are almost unknown in London, first, because London brokers couldn't stand the cost, and, second, they couldn't disseminate such data to attract business—oh! dear no!

Several American firms, discovering how totally uncultivated the British investment field was, opened offices and started to make things hum. They quickly were requested to read rule such-and-such of the stock exchange's regulations, which, of course, prohibited doing anything calculated to build up business. One New York Stock Exchange firm damned rule such-and-such and went full steam ahead. Shocked, the dignitaries of the London exchange solemnly notified all its members that they must under no consideration do any business with or for this flagrant Yankee smasher of the ancient institution's ancient traditions.

Even so, American banking and brokerage houses have established branches in London and succeeded in finding ways and means of earning profits. Among them are the National City Bank, Guaranty Trust, Bankers Trust, Morgan Grenfell, Equitable Trust, Harris-forbes, Lee-Higginson, E. H. Rollins, Brown-Shipley, Harvey-Fisk, etc.

Some day, of course, this "American invasion" will cause the sleepy old London stock exchange to come to life.

CHARLES M. THOMSEN, recently elected president of the Pacific Coast Biscuit Company in succession to his 80-year-old father, Moritz Thomsen, now chairman, told me while in New York this week that the Orient has developed a great liking for American crackers. His company's shipments to China, Japan and Manila last year reached $250,000. The yellow races have also developed a sweet tooth, and now are buying enormous quantities of candy, mostly hard candy.

Young Mr. Thomsen — who has just been made a director of the National Bank of Commerce, Seattle—finds that, notwithstanding the so-called war in China, the purchasing power throughout the Orient is steadily expanding. He states that another company in which he is interested is rapidly increasing exports of sanitary supplies, indicating that civilization is on the up-grade. Like Robert Dollar, Mr. Thomsen visions almost limitless commerce between the Pacific and the Orient in coming years.

COMMENTING on a recent paragraph regarding the piano industry, Gordon Laughead, of the Wurlitzer Grand Piano Company, writes that "the annual sales of grand pianos have shown an increase each year." While the radio naturally affected the piano business, he states:

"Some of us are quite optimistic that within a year or so the tide will turn in favor of moderate-priced electrically pumped instruments. The public is very fickle in selection of home musical entertainment."

He names various piano companies that are enjoying prosperity.

THE late J. P. Morgan's advice, "Don't sell the United States short," is particularly worth remembering at this time.

(Copyright, 1930, by B. C. Forbes.)

Holding Company Bill Passed By House

WASHINGTON, Jan. 25.—The Parker bill providing for an investigation of the ownership and control of all utility and railroad holding companies, investment trusts, etc., was passed by the House yesterday.

Chairman Parker, of the Interstate Commerce Committee, explained to the House that he believed a thorough investigation is necessary before the committee could proceed with any consideration of legislation looking toward railroad consolidation. He said that all holding companies or business or financial organizations owning stock in railways will be investigated.

Congress, he declared, wants to know exactly who it is who owns the railroads.

Representative Rayburn, ranking Democratic member of the committee, pointed out that the roads are a natural monopoly and have been made a monopoly by law. He said the only competition is in service, and that this is a desirable thing to have. If the roads are owned by a holding company or investment trust, he said, competition is eliminated.

SHEET STEEL DEMAND UP

CLEVELAND, Jan. 25.—Producers of cold drawn steel bars and shafting have reduced prices $2 per ton to $2.10, Pittsburgh, despite a gradual expansion in business, says Daily Metal Trade. Orders are increasing but still are confined to near future requirements. Current structural steel demand is light, but a number of large projects are in prospect, and the long view of the situation in this market is considered bright. Improved sheet demand is reported in the East, where interests identified with the automotive industry are beginning to show more interest in their requirement.

Plate mill operations are being stepped up with more tonnage coming out. Shipments of semi-finished steel are proceeding at a steady rate to detached mills, although some tonnage is being stocked. Iron and steel jobbers at New York are reported planning to revise some of their quotations in line with recent adjustments by the mills. Demand for pig iron continues to improve.

Bonds Comprise Week's Financing

NEW YORK, Jan. 25.—In week ended January 24, new financing totaled $72,485,000, entirely bonds against $207,058,000, in preceding week of which $305,058,000 was in bonds and $2,000,000 in stocks, and $340,412,900 in 1929, week of which $119,567,000 was in bonds and $220,845,900 in stocks.

Bond financing for year today totaled $490,600,000 against $202,801,500 in 1928 period and stock financing $2,000,000 against $350,878,400 in 1929.

Rubber Production Curb Is Proposed

LONDON, Jan. 25.—Telegraphic United Plantations one of the largest British owned rubber producers in the Dutch Indies, estimates the 1930 crop at 4,710,000 pounds.

The company proposes to curtail production by 10 per cent during the current year owing to uneconomic price of the commodity. Directors state they have reason to believe other companies will adopt a similar policy.

Insull to Enlarge State-Line Plant

CHICAGO, Jan. 25.—A $27,500,000 expenditure which will more than double the present capacity of the state-line electrical generating station near Hammond, Ind., was announced by Samuel Insull. The addition, which will bring the cost of the station up to $56,000,000, will be a further step to make the state-line station the biggest in the world, with a capacity of more than 1,000,000 kilowatts.

Butler Bros. to Open More Stores

CHICAGO, Jan. 25.—Opening of the first three junior department stores in the new Butler Brothers chain will take place in the next four to six weeks, according to announcement by Frank S. Cunningham, president of these initial stores, one each is to be opened in Oklahoma, Arkansas and Texas.

CORPORATE EARNINGS

National Aviation Corporation—Reports for year ended December 31, 1929, net income $241,992 after taxes, etc., equal to $1.67 a share on 150,000 common shares outstanding.

END OF SLUMP BIG QUESTION IN BUSINESS

To Know Just When Turn Will Come Difficult to Ascertain in Advance

By MERRYLE STANLEY RUKEYSER

NEW YORK, Jan. 25.—The most crucial question before the business world is when the current recession in trade will end.

Curiously enough, on the decisive day, when bottom is reached, the business world may be unaware of the fact. One reason for the uncertainty is the fact that there is usually a lag of nearly a month between the occurrence of a business event and its definite delineation in the standard statistics which measure the course of trade. Moreover, bottom is a relative term, which relates to the slump which has preceded and also to the unknown status of trade which lies ahead.

President Hoover's announcement earlier in the week to the effect that for the first time since the slump statistics of employment have turned upward generated more cheerful thoughts in Wall street concerning the nature of the recession in business, which got under way last July. Indicating that the doctors disagree, Miss Frances Perkins, New York state industrial commissioner, remarked that data at her command for this state at least indicated a continuous decline in employment since October.

INFLUENCE VAST

The timing of the end of the trade recession will have a vast influence on speculative and human prospects. Some economists, for example, insist that stocks are cheap at present, provided the business recession proves to be short lived. Furthermore, the opportunity of hundreds of thousands of human beings to gratify their desire to work and earn a living will be contingent on how soon revival in trade comes.

Charles J. Bullock, president of the Harvard Economic Society, for the benefit of members, has essayed to peer into the crystal ball and read the story of what lies ahead for business in 1930. He expressed the opinion that the bottom of the trade movement might well be attained within the next 30 or 60 days. So far as business is concerned, the economic sage insisted, nearly all developments since the middle of November have been such as to indicate that the economic readjustment is not of major proportions, but is temporary in character and will be followed presently by recovery.

As straws showing how the trade winds were blowing, Prof. Bullock said that data concerning retail sales and especially the distribution of automobiles after the Wall street debacle were not so bad as they might have been, and, though not exactly good, were distinctly encouraging.

The Harvard soothsayer indicated his belief that the barometric steel industry was now showing evidence of scraping bottom, implying that it would soon show an upward trend again. Prof. Bullock added that the action of the steel scrap market indicated that such upturn in steel as may be developing will not prove a mere flash in the pan.

EARLY TURN SEEN

Speaking on behalf of the Harvard Economic Society, Mr. Bullock made these specifications for business in the months that lie ahead: "We believe that the recession will have run its course in the next 30 to 60 days. In March or April, we should get some seasonal spurt. Whether the increase in the total volume of business will amount to the full seasonal gain I am not prepared to say at this time. Spring trade this year should prove pretty good, but not brilliant. It will not necessarily set new high records, but we should get increased volume of business, perhaps better prices, and possibly better profits.

"As for commodity prices, there are tentative indications that the decline which started last summer may be approaching its end."

Prof. Bullock discouraged expectations of a bull market in bonds. He thought that the rise in bond prices would be checked to some extent by spring demand of business for funds, by an impending large issuance of new securities, and by the fact that banks, especially in the Middle West, are loaded up with security loans. "If we don't have a good bond market, we will have a market for good bonds."

(Copyright, 1930, Universal Service, Inc.)

MEMORIAL PAINTING

NORTHCOTE'S "LADY KINNAIRD" GIVEN CARNEGIE INSTITUTE

Memorial Painting Given Carnegie Institute

By PENELOPE REDD

The portrait of Lady Kinnaird by James Northcote has been presented to the Carnegie Institute by Mrs. B. F. Jones, Jr., as a memorial to her aunt, the late Mrs. J. Willis Dalzell.

The Northcote painting will be hung in the Dalzell Memorial Gallery with the collection at the Carnegie Institute given by Mrs. Dalzell both during her lifetime and by request.

Penelope Redd

Mrs. Dalzell established a laudable precedent in contributing 38 paintings as a memorial to her husband, J. Willis Dalzell. Mrs. Jones has continued the tradition.

The Dalzell Memorial Gallery includes a few modern paintings, but the majority of the canvases represent older modes of painting.

The Italian Primitives, forerunners of the Italian Renaissance and their ultimate descendants of the English eighteenth century portrait school, together with famous names such as Murillo, Hobbema, Van Dyck and Greuze, indicate the character of the Dalzell Memorial collection.

It is strongest in the English portrait school, however. Including, as it does, paintings by Reynolds, Romney, Hoppner, Raeburn and others, the Northcote gift establishes the transition from the eighteenth century into contemporary painting.

Northcote, one of Sir Joshua Reynolds' apprentices, lived in Reynolds' household for five years. His life's span, commencing in the reign of George II, was sufficiently long to paint Ruskin's portrait in the nineteenth century.

Northcote's portrait of "Lady Kinnaird" shows an aristocratic woman in a cream satin Empire gown covered by a long wine-colored velvet mantle. She is posed in an excellently painted landscape. The portrait, designed to hang in a spacious mansion, was first exhibited at the Royal Academy at London in 1812.

The Dalzell Memorial Collection is the first large group to be presented to the Carnegie Institute. Art museums in other cities, having famous permanent collections, notably Chicago, Cleveland and Detroit, depend almost entirely for their important acquisitions upon the voluntary munificence of generously intelligent patrons.

Uniontown Woman Robbed of Purse Here

A purse snatcher robbed Eva G. Walker, of 10½ Main street, Uniontown, of her purse containing $19 while she was walking in Ridge avenue and Merchant street last night. The thug fled in an automobile.

Got Relief from Bad Chest Cold

"When I had a bad chest cold I got no relief until I took Father John's Medicine," writes August Rieder, rural route 7, Centralia, Ill. "I don't think there is anything better than Father John's Medicine for colds or any catarrhal conditions; it not only relieves colds but builds up the system.

FATHER JOHN'S MEDICINE
BEST FOR COLDS

Ask Your BIG SISTER?

RUSS PROTEST TREATMENT

A committee of five to arrange a mass meeting to protest the treatment of Carpatho-Russia since its annexation to Czechoslovakia, in 1919, was appointed yesterday by the United Russian Orthodox Brotherhood of America, with headquarters in Pittsburgh. The movement is headed by Dr. Alexis Gerowsky, who arrived in Pittsburgh yesterday. He is a political leader in Carpatho-Russia, and once was sentenced to die for political activity.

The committee named to arrange the meeting consists of Peter Ratica, chairman; the Rev. Michael Tidick, Nicholas Pachuta, John Bilak and the Rev. John Yanchishin.

Personal Liberty Rum Plea Hit By Doran

NEW YORK, Jan. 25.—(AP.)—Prohibition Commissioner James M. Doran told an audience in Town Hall that the question of personal liberty had no place in a discussion of prohibition.

"It is high time that we divest ourselves of the old foggy notions of personal liberty," he said, speaking in a symposium on the "dry view" of the Eighteenth amendment under the auspices of the civic forum.

"The question of personal liberty ceased to exist when two people began to live together in the same place," he added.

"On the question of government supervision depends a large part of the continued prosperity of our country."

WOMEN FORM AIR SOCIETY

Nineteen Pittsburgh women organized the Women's Aviation Association of Pittsburgh last night, and laid plans for an interesting program along the lines of aviation. It was decided that an annual scholarship in aviation would be maintained by the association. It was also planned to purchase an airplane on a "club plan" for use of the members.

Freda Zuend was elected president and Margaret E. Braun, vice president. Other officers are: secretary, Rae Trader; assistant secretary, Mrs. James Wagner, treasurer, Mrs. Clifford Ball; superintendent of ground operations and flight, Mrs. Ed Couples, and directors, Helen Richey, Katherine Reiss, Hilda Allderdice and Estella Lowitz.

1.—Enclose 15 cents in coins.
2.—Write clearly NUMBERS of patterns and SIZE wanted.
3.—Write or print your NAME and ADDRESS plainly.
4—If you want SUN-TELEGRAPH Style Book send 10c extra.
5—Address your request to

PATTERN DEPARTMENT,
243 West 17th St.,
New York City.

Becoming House Dress

Pattern 1832

Sun-Telegraph 15c Practical Pattern

By ANNE ADAMS

Printed cotton fabrics are the outstanding textile success for the coming spring season, for sports and house frocks alike. Today we are presenting an adorable frock suitable for either occasion. The cleverly shaped neck, and the repeated design of the skirt flare, are interesting features of style importance.

Design 1832 may be made of printed pique, damask, madras, percale, ratine, etc. The neck, sleeves and skirt flare are bound in braid of contrasting color, an easy and attractive finish for raw edges.

May be obtained only in sizes 14, 16, 18, 20, 32, 34, 36, 38 and 40. Size 16 requires 2⅞ yards of 36-inch material and 4¼ yards braid.

No dressmaking experience is necessary to make this model. The pattern has ample and exact instructions. Yardage is given for every size. A perfect fit is guaranteed.

Patterns will be delivered upon receipt of FIFTEEN CENTS (15c in coins carefully wrapped or stamps. Be sure to write plainly your NAME, ADDRESS, STYLE NUMBER and SIZE wanted.

The NEW WINTER FASHION BOOK is FIFTEEN CENTS, but only TEN CENTS when ordered with a pattern. Address all mail and orders to Sun-Telegraph Pattern Department, 243 West Seventeenth street, New York City.

(Advertisement)

An Expert Specialist in the treatment of

STOMACH and LIVER condition causing bloating, collection of gases and an uncomfortable feeling after eating, attended with dizziness, palpitation and nausea. KIDNEY and BLADDER condition accompanied by pain in the back, puffiness of eyes, swelling of feet and legs, frequent, painful and scalding irritations. BLOOD and SKIN conditions, with enlarged glands, ulceration of the mouth, throat and tongue and body rash. RHEUMATISM in all its forms, including enlarged and stiffened joints. NERVE WEAKNESS, HIGH BLOOD PRESSURE, NEURITIS, ANEMIA, RECTAL TROUBLE, RUPTURE, GALL STONES or any enlargement, swelling or tumor-like growths are treated without the aid of the knife. Blood and all other tests made. CONSULT THE OLD DOCTOR FREE. DR. R. H. MACKENZIE, the entire second and third floors of 638 and 640 PENN AVE., PITTSBURGH, PA. whose best reference is the fact that he has been located on PENN AVE. for the past 31 years. Hours 9 to 8:30 daily, SUNDAYS and HOLIDAYS 9 to 2.

(Advertisement)

WANT TO LOOK YOUNG?

The secret of keeping young is to feel young—to do this you must watch your liver and bowels—there's no need of having a sallow complexion—dark rings under your eyes—pimples—a bilious look in your face—dull eyes with no sparkle. Your doctor will tell you ninety per cent of all sickness comes from inactive bowels and liver.

Dr. Edwards, a well-known physician in Ohio, perfected a vegetable compound as a substitute for calomel to act on the liver and bowels, which he gave to his patients for years.

Dr. Edwards Olive Tablets are gentle in their action yet always effective. They help bring about that natural buoyancy which all should enjoy by toning up the liver and clearing the system of impurities.

Dr. Edwards Olive Tablets are known by their olive color, 15c, 30c, 60c.

Pittsburgh Is Famous For Treasures in Art!

Tomorrow's Color Gravure Section of the

SUNDAY SUN-TELEGRAPH

will present several reproductions in natural colors of notable paintings in Pittsburgh's galleries and homes, including

"Hauling Timber" — *By G. Watson*

'Gold Hill, Panama Canal' — *By A. F. Bishop*

(FROM THE HARRY O. EICHLEAY COLLECTION)

Portraits of Mrs. Earl G. Hadley and Mrs. Ralph Jones — *By Versa Dempsey*

"La Fiesta De Toros" — *By Alfonso Grosso*

"The Pioneers"—a Remington

"A Test of Nerves" — *By R. Farrington Elwell*

"The Cattleman" — *By H. M. Brett*

...Four Additional Pages of Rotogravure Art...

Avoid Disappointment. Order Your Sunday Sun-Telegraph in Advance

Meeting Notices

THE PITTSBURGH AND LAKE ERIE RAILROAD COMPANY.
Pittsburgh, Pa.
January 14, 1930.

NOTICE IS HEREBY GIVEN that the annual meeting of the stockholders of the Pittsburgh and Lake Erie Railroad Company, for the election of directors and three inspectors of election, and for the transaction of such other business as may lawfully be brought before the meeting, will be held at the principal office of the company, Room 314, Pittsburgh and Lake Erie Railroad Terminal Building, in the city of Pittsburgh, Pa., on the fourth Tuesday (being the 28th day) of January, 1930, at 12 o'clock noon.

EDWARD F. STEPHENSON,
Secretary.

THE PITTSBURGH, McKEESPORT AND YOUGHIOGHENY RAILROAD COMPANY.
Pittsburgh, Pa., Jan. 14, 1930.

NOTICE IS HEREBY GIVEN that the annual meeting of the stockholders of the Pittsburgh, McKeesport and Youghiogheny Railroad Company, for the election of a president and directors of the company, and for the transaction of such other business as may lawfully be brought before the meeting, will be held at the principal office of the company, Room 314, Pittsburgh and Lake Erie Railroad Terminal Building, in the city of Pittsburgh, Pa., on the fourth Tuesday (being the 28th day) of January, 1930, at 12 o'clock noon.

EDWARD F. STEPHENSON,
Secretary.

PITT PASSERS HAND TECH DRUBBING, 48-25

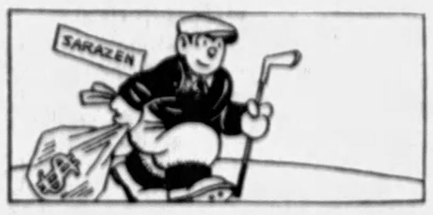

SUN-TELEGRAPH SPORTS

BEST IN PITTSBURGH — SATURDAY, JANUARY 25, 1930 — THIRTEEN

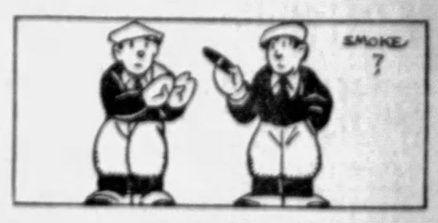

BUCS FACE HAWKS TONIGHT

SPORT COMMENT
by JAMES J. LONG

Carnera Still Unproved.
Peterson Not Real Test.
Ice Club's Good Policy.
Able Players Retained.
New Buc Brother Act.
Onslow Praises Holm.

BIG EARNINGS AHEAD FOR COLOSSUS

INASMUCH as Big Boy Peterson proved even a worse bust and a softer mark than had been anticipated—and anticipations in this case ran pretty low, at that—the success of Primo Carnera, Italy's man mountain, in winning his initial American bout in New York last night by a first-round knockout demonstrated just about nothing. The affair didn't last long enough to give any idea as to what extent Carnera is capable of handling himself in a ring, and the result served to show not so much the possession of any real fistic ability by the Gargantuan invader as the utter lack of it on the side of Peterson, Big Boy has also been stopped in one round by such an obscure heavyweight as Tiny Roberck.

Big Boy Peterson.

So we don't know any more about Carnera's Queensberry possibilities after his debut in this country than we knew previously. Peterson is no match for any reasonably fair heavy, and was a hand-picked opponent to assure the visiting Behemoth's getting a start that would attract favorable attention. The test is not what Primo can do against such setups, but what he can do against really capable fighters. The latter is as much a question as ever.

At that, the huge Venetian's start is bound to yield him a pile of American dollars, if nothing else. He is good for a few more bouts, at least, and it's a safe guess that the ballyhooers interested in his campaign carry him along carefully in such a way that, even if he never gets anywhere in a pugilistic sense, he will be made to prove a strong drawing card from a circus angle, just as they did in exaggerating his height and weight in the first place.

BASEBALL has known some magnates—William F. Baker, Philly president, and Harry Frazee, former owner of the Rex Sox, for example—for whom the dollar sign always appeared to hold a stronger attraction than the figures in the standing of the clubs, and who were generally found willing to sell star players for cash considerations regardless of the extent to which their teams might thereby be weakened.

Possibly there have been some moguls of the same type in professional hockey—men who were not deaf to the clink of the coin of the realm when a chance offered to dispose of crack pucksters at a financial profit, particularly at a time when their clubs were down in the race after a poor start and had no prospect of getting anywhere during the remainder of the season.

BUT the owners of the other clubs in the National Hockey League must be pretty well convinced by this time that in Pittsburgh the major ice loop has at least one set of sportsmen who make the playing interests of their team their first consideration.

This has been shown more than once this season by the turning down of big offers for Hib Milks and Harold Darragh. First the New York Rangers offered $35,000 for those two local forwards, only to meet with a flat refusal. Then Toronto offered $25,000 and two players for the Pirate pair, but this was also rejected.

Hib Milks.

LES CANADIENS, too, put in a cash bid for Darragh alone, only to see their proposition turned down like the others. Evidently sensing that the Pittsburgh club owners could not be tempted by cash, the heads of rival teams have taken a different tack in their efforts to acquire Milks and Darragh, as indicated by the proposal of the Chicago Black Hawks, announced exclusively in the Pittsburgh Sun-Telegraph yesterday, to trade Couture, Arbour and Abel for the Buccaneer duo. However, the prompt refusal of the local chiefs to entertain this offer, as well as that of the Boston Tigers to swap three players for Jarvis, made it clear that the local chiefs are as firmly set against trading quality for quantity as they are against selling athletes for cash.

IT ISN'T often that you find the owners of a tail-end club, boasting only four victories and a tie out of the first 24 games played, a team that has won fewer and lost more contests than any other in its league, sticking so firmly against the making of any deals that might weaken their lineup even though it may appear that there is nothing to be gained by standing pat.

It is a policy as gratifying as it is rare. It shows that the Pirate bosses are keeping an eye open to the future and are determined to build up their club rather than tear it down. Their one chance of getting somewhere one day is to develop gradually new material to surround the first-class men now on the roster. If the nucleus were sacrificed that chance would cease to exist.

THE new trainer of the Pittsburgh baseball club, Dr. Charles A. Jorgensen, Columbus (O.) chiropractor, has a special qualification for treating ball players that has been generally overlooked. For Jorgensen himself is a former player.

Dr. C. A. Jorgensen.

Before starting practice as a chiropractor in Columbus 14 years ago, Jorgensen played professional ball in the old Ohio State League, and also saw service with teams in other minor leagues. So he ought to know a thing or two about baseball ills and injuries and what sort of treatment brings the best results.

WITH Walter Meine, younger brother of Heinie, and also a right-hand pitcher, added to the roster, the Pirates will have two pairs of brothers at the Paso Robles training camp in the spring, as in Paul and Lloyd Waner the regular lineup already includes the most valuable duo from one family in the whole history of baseball. A brother act is nothing new on the Pittsburgh club, as the Bucs probably have tried more sets of brothers than any other team in the majors. Both Ad and Will Gumbert pitched for the Corsairs, though not at the same time, and later came Howard and Harry Camnitz, Carson and Lyle Bigbee, Johnny and Phil Morrison, Roy and Claude Rohwer, and Harold and Arthur Traynor.

PRESIDENT BARNEY DREYFUSS, of the Pittsburgh baseball club, who left last night on a trip to the South for a rest and the benefit of his health, plans to return home the latter part of March to plunge into the work of his office for another season.

The Pittsburgh magnate will depart again about April 13 to get his first glimpse of the 1930 Pirates in their opening game of the season on the road. This will be only the second opener abroad that he has attended in five years.

JACK ONSLOW, veteran baseball manager and coach, generally rated as one of the smartest men in the game, is all set for another season after spending the off months at his home in Tarentum.

The former Pirate and Cardinal coach was with the Newark

(Continued on Page Fifteen)

IOWA PASSERS COP

DES MOINES, Ia., Jan. 25.—(AP.)—Williamson's unerring tosses from the free throw line last night brought the University of Iowa basketball team its first victory since Wisconsin humiliated pre-season favorites, robbed the team of its star players. The Hawkeyes defeated Drake, 26 to 25.

SCHAAF CHALLENGER

CHICAGO, Jan. 25.—(AP.)—Artie Schaaf, of St. Louis, has been named by the Amateur Billiard Association as the next challenger of Ray V. Fessenden, of Madison, Wis., National Amateur 18.2 balkline champion. The match will be played sometime next month.

HYATT STARS AS PANTHERS CINCH SERIES

By JESS CARVER.

Pitt sewed up the annual series with Carnegie Tech in the Stadium last night when Dr. Carlson's Panther passers won their twelfth consecutive ball game of the season and their second of the campaign over the Tartans. Pitt finished on the long end of a 48-to-25 score last night, with Charley Hyatt, of whom you have heard more or less in the past, the dominant figure.

Charley Hyatt

As was generally expected, the Panthers had little, if any difficulty in downing the Skibos. As the game got under way, it looked at times as though Jimmy Traa, the footballer, who was inserted into the lineup as a starting guard, might cause the Blue and Gold a bit of trouble, but they, meaning Pitt, soon got onto Jimmy and at half time, Pitt led, 20-10.

HYATT IS STAR

Charley Hyatt, with no less than 15 points, scored with seven field goals and one out of one foul, was the leading scorer of the night. Hyatt, alert and elusive as usual, was so fast that he had the generally wide awake Warren MacMillan and Tom Campbell looking goofy-eyed as he spun about the floor. Charley threw four goals in the first half and three in the second, before Coach Carlson jerked him out of the action and sent him to the showers.

Les Cohen continued his fine play at center for Pitt, and stamped himself last night as one of the leading pivot men of the section. Capt. George Nease put up a sterling game for Tech, throwing in 12 points, which helped immeasurably in keeping the Plaid in the ball game. He and Traa were the bright figures in the Tech setback. The lineup:

Pitt—48.	Carnegie Tech—25.
Hyatt (C) ..... F ..... (C) Nease	
Zahfuss ..... F ..... Webster	
L. Cohen ..... C ..... Fox	
Arbour ..... G ..... Traa	
W. Kowalik ..... G ..... Schumacher	

Score by halves:

Pitt	20	28—48
Carnegie Tech	10	15—25

Field goals—Pitt, Hyatt 7, Zahfuss, L. Cohen 3, Arbour 2, Baker 2, Brown, M. Cohen, Lawry, Wrobleski; Carnegie, Nease 5, Webster 2, Fox 2.

Team fouls—Pitt, 10 out of 16; Carnegie, 5 out of 10.

Individual fouls—Pitt, Hyatt, 1 out of 1; L. Cohen, 2 out of 4; Baker, 3 out of 4; M. Cohen, 3 out of 4; Lawry, 1 out of 1; Carnegie, Nease, 2 out of 6; Webster, 1 out of 1; Traa, 2 out of 2; Martin, nine, out of 1.

Substitutions—Pitt, Baker for W. Kowalik, Brown for L. Cohen, Wrobleski for Zahfuss, W. Kowalik for Arbure, M. Cohen for Hyatt, S. Kowalik for W. Kowalik, Lawry for Baker; Carnegie, Erth for Traa, Leonard for Erth, Martin for Fox, Krouse for Schumacher, Fox for Martin, Weiss for Webster, Rosenzweig for Krouse.

Referee—Reggs Snyder.
Umpire—Walter Waite.
Time of halves—20 minutes.

In the preliminary, the Pitt Cubs bumped the Tech Plebes, 25 to 19. The lineup:

Pitt Cubs—25.	Tech Plebes—19.
Rodgers ..... F ..... Burns	
Alpert ..... F ..... Deborin	
Leach ..... C ..... Sloatz	
Crist ..... G ..... Mary	
Smith ..... G ..... Fergus	

Score by periods:

Pitt Cubs	13	10—25
Carnegie Tech Plebes	8	11—19

Substitutions—Carnegie Plebes, Wallace for Deborin, Siegel for Mary, R. Smith for Deborin; Pitt Cubs, Cross for Alpert. Field goals—Rodgers 2, Alpert 4, Leach, Crist 2, Cross, Smith, Fergus 2, R. Smith 3. Fouls—Pitt Cubs, 3 out of 8; Carnegie Tech Plebes, 9 out of 12.—Referee—Waite.

DUKES, THIEL MEET

Tonight's college basketball calls for meetings between the Dukes and Thiel in a Conference tussle at Greenville; West Virginia and Wesleyan at Buckhannon and the all important Bethany-Westminster league clash at Bethany. In sort of an exhibition game, the St. Francis Red Flash will take on the Youngstown Y. M. C. A., passers at Youngstown. Geneva moses out of the district to take on John Carroll in Cleveland.

If Bethany can upset Westminster tonight, the Bisons will automatically make it possible for the Dukes to slip into first place in the Conference standing. If Westminster wins, the United Presbyterians will likely share

(Continued on Page Fourteen)

SPORTS CARD FOR TODAY

BASKETBALL.
Collegiate.

Dukes vs. Thiel at Greenville, Pa.
Waynesburg vs. Bethany at Bethany, W. Va.
Penn State vs. Colgate at State College, Pa.
Penn State Freshmen vs. Wyoming Seminary at State College, Pa.
St. Francis vs. West Liberty at West Liberty, W. Va.
Geneva vs. John Carroll at Cleveland.
Indiana State College vs. Slippery Rock State College at Slippery Rock, Pa.
West Virginia University vs. West Virginia Wesleyan at Buckhannon, W. Va.

HOCKEY.

Pittsburgh vs. Chicago at Atlantic City.
Montreal at Ottawa.
Detroit at Toronto.
Boston at Les Canadiens.

BOXING.

Kid Chocolate vs. Pinky Silverberg, 10 rounds, Havana, Cuba.
West Virginia University vs. Penn State at State College, Pa.

SOCCER.

West Penn Cup Final—German Sport Club vs. Gallatin at Westinghouse High School Field.
Cameron Cup Final—Munhall High School vs. Bridgeville High School, preliminary to Gallatin-German Sport Club game.

WRESTLING.

Penn State vs. Pennsylvania at State College, Pa.

SQUASH RACQUETS.

Inter-club League matches—P. A. A. at Allegheny Country Club and Keystone A. C. at Pittsburgh Golf Club.

Believe It Or Not By RIPLEY

(On request, sent with stamped addressed envelope, Robert L. Ripley will send proofs and details of anything depicted by him in these cartoons.)

Caligula — Roman Emperor
MARRIED THE MOON!
He considered it the only thing worthy of him.
CONTRADICTING PROVERBS
"BEAR YE ONE ANOTHER'S BURDENS" Gal.- 6:2
"EACH MAN SHALL BEAR HIS OWN BURDEN" Gal.- 6:5
contributed by REV. W.B. MILLARD Chicago
HO! HUM!
THE BUSY BEE IS NOT BUSY!
Believe It or Not — THEY ARE LOAFERS AND ONLY WORK A SMALL PART OF THE TIME.
THIS IS ON ME
THE CHOSEN EPITAPH OF DR. WM. P ROTHWELL, of Pawtucket, R.I. WHICH HE HAS ORDERED PLACED ON HIS OWN GRAVE
EDITH OLSON of Meriden, Conn SCORED 67 GOALS IN ONE GAME
Meriden vs South Norwalk
© 1929, King Features Syndicate, Inc., Great Britain rights reserved

YESTERDAY'S EXPLANATION: A PRISONER IN UNDERGROUND WAS ONLY PERSON SAVED IN MT. PELEE ERUPTION—The eruption of Mt. Pelee, of the Island of Martinique in the West Indies, completely wiped out the town of St. Pierre. By some curious fate the only person spared out of the population of 45,000 was a solitary prisoner in the local jail. His escape was due to the situation of the jail in an underground cell of the old fortress.

TOMORROW—THE BIGGEST WHEEL IN THE WORLD

CORSAIRS ADD WALTER MEINE TO SLAB STAFF

The fifteenth member of the Pirate slab staff was added yesterday with the announcement from the local officials that Walter Meine, 19-year-old brother of Pitcher Heinie Meine had been taken into the fold.

In speaking of the rookie, the Pirate directors stated that Heinie's kid brother was not signed. He will be taken to the Paso Robles camp and provided he shows the stuff he is supposed to have, he will be farmed out.

Walter was recommended to Manager Ens by Walter Mueller. The Meines and Muellers are residents of St. Louis. Mueller saw the lad pitch and he thinks he is a comer. The rookie is a right-hander; he weights 165 pounds and is five feet 10 inches in height.

Warner Tops Butch In Amateur Show

Mose Butch, of the Willow Club, was beaten by Johnny Warner, of Clairton A. C., in the main bout of the Avalon American Legion amateur boxing show last night. The summary:

118-pound class—Johnny Warner, Clairton A. C., won from Mose Butch, Willow Club, three rounds, decision. Young Passero, Duke O'Hara Club, won from Sam Aktis, Uniontown, three rounds, decision.

130-pound class—Joe Schmiegel, Twenty-seventh Ward A. C., won from Sam Mengalla, Rowan A. C., three rounds decision.

135-pound class—Johnny Hazel Pittsburgh Lyceum, won from Harold Ernberger, Twenty-seventh Ward A. C., three rounds, decision.

135-pound class—John Kausic, Clairton, won from Johnny Weimer, Uniontown, three rounds, decision.

125-pound class—Eddie Hebner, Clairton, won from Tom Fairful, Swissvale, three rounds, decision.

112-pound class—Leonard Clause, unattached, won from Young Monar, Homestead Library, three rounds, decision.

SHADE BEATS ROCHE

SAN FRANCISCO, Jan. 25.—(AP.)—Dave Shade, middleweight contender transplanted from California to New York, gave Joe Roche, of San Francisco, an all-around lesson in ring workmanship last night when he scored an easy 10-round decision over the local boy.

Hockey Games Tonight, Club Standings

GAMES TONIGHT.

Pittsburgh vs. Chicago at Atlantic City.
Montreal at Ottawa.
Boston at Les Canadiens.
Detroit at Toronto.

STANDING OF THE CLUBS.

American Group.

	W	L	T	G	OG	Pts.
Boston	10	4	0	100	53	20
Rangers	9	4	0	94	53	18
Chicago	11	10	1	85	84	17
Detroit	8	10	1	83	94	17
Pirates	4	10	1	69	104	9

International Group.

Montreal	11	8	3	84	69	25
Canadiens	12	9	1	79	69	25
Ottawa	10	7	3	76	66	23
Toronto	10	8	2	74	69	22
Americans	7	13	1	66	94	15

LAST NIGHT'S SCORES.

INTERNATIONAL LEAGUE.

London ..... 2—Toronto 1
Cleveland ..... 5—Windsor 3

AMERICAN ASSOCIATION.

*St. Louis ..... 6—St. Paul 5
Detroit ..... 1—Hamilton 0
*Kansas City ..... 2—Duluth 1
Tulsa ..... 1—Minneapolis 0

*Overtime, six games.

CARNERA STOPS PETERSON; FIELDS WINS

NEW YORK, Jan. 25.—(AP.)—In the midst of tremendous excitement generated by 18,000 howling fanatics, Primo Carnera, the man monument from Italy, scored his first knockout in America last night, blasting one Big Boy Peterson from the picture in something less than half a round.

After appropriate unveiling ceremonies, the 269-pound Ambling Alp turned the party into a Roman holiday, smiting Peterson to the floor three times for assorted counts before finishing him in one minute and 10 seconds of what was to have been a 10-round joust. With remarkable speed and knowledge of what to do with it, Carnera dropped the startled Westerner for tolls of three, eight and four before applying the right-hand quietus.

This Peterson stands six feet four himself, but as far as effectiveness was concerned he might just as well have tangled with a fast freight. The sum total of his attack consisted of two waves with the left hand that either brushed or came close enough to Carnera's head, looming there six feet six inches above the deck, to be called direct hits.

Carnera displayed a fast left hand that seemed to push, however, rather than snap and his right, swung with his terrific left behind it, was a most dangerous weapon despite its lack of finesse. At close quarters he tossed the bewildered Peterson around like an Adagio dancer and hit him where and when he pleased.

It was all very exciting to the spectators, who stood in their chairs to cheer when Carnera was led in and then Peterson led out. The receipts totaled $67,363.

Larry Johnson, Negro light-heavyweight from Chicago, scored a sensational seven-round knock-

(Continued on Page Fourteen)

BOWSER SIGNED AT BOWDOIN

BRUNSWICK, Me., Jan. 25.—(AP.)—Charles W. Bowser, backfield coach at the University of Pittsburgh, yesterday was named mentor of the Bowdoin football squad for the 1930-31 season.

Bowser succeeds Mal Morrell, director of athletics at the college, who was deposed as football coach at the end of the 1929 season. Morrell will continue as athletic director until June, 1931, when a three-year contract expires.

Members of the football squad were notified of Bowser's selection by President Kenneth C. M. Sills, yesterday afternoon. His contract is for one year and is on a full-time basis.

TRINITY ROYALS WIN

The Trinity Cathedral Royals set down the B. Y. Crawfords, of Homestead, 48 to 38, in their game at the Cathedral last night. The Royals are after an out-of-town game for Friday night of next week with a team in the 15-17-year-old class. It will meet its own expenses. Telephone Jule Bond, Atlantic 8181, or communicate with Tom Swarbrick, this Telegraph sports department, after midnight.

KID WAGNER BEATEN

WILLIAMSPORT, Pa., Jan. 25.—(AP.)—Tiger Thomas, 183, of Williamsport, outpointed Ralph (Kid) Wagner, 149, Sunbury, in eight rounds here last night. Eddie Lavery, of Williamsport, won over Tony Williams, of Philadelphia, in six rounds.

M'GRAW AT HAVANA

Photo by Wide World

HANS LOBERT — JOHN M'GRAW

Manager McGraw, of the New York Giants, and Honus Lobert, manager of the Bridgeport Club, of the Eastern League, view the races at Oriental Park, Havana. Lobert, a former Pittsburgher, later a big league third base star, began his diamond career on the old Beltzhoover team.

Local Golfers Near Top at Pinehurst

PINEHURST, N. C., Jan. 25.—Several Pittsburghers played in the Tin Whistle event here yesterday in which a field of 66 competed in best ball foursomes.

One foursome, composed of H. C. Fownes, H. C. Fownes, H. R. G. Morrison and Thomas Morrison, finished 3 up against the winning 5 up. R. W. Smith and J. M. Jameson, of Greensburg, also played in a group that finished 3 up.

PIRATES PLAY 'HOME' GAME AT SHORE

ATLANTIC CITY, N. J., Jan. 25.—Pittsburgh's Pirate puckmen will experience the strange sensation of playing a "home" game before a crowd of approximately 12,000 here tonight when they meet the Chicago Hawks at the local rink. The fray originally was scheduled to be played in the Steel City, but the greater popularity of the ice sport here resulted in its being shifted to this city, several weeks ago.

A long workout yesterday under the direction of Manager Frank Frederickson enabled the Pirates to familiarize themselves with the local arena, and the "guests" in this National League joust are confident that they will be able to give their foes from the Windy City a real battle.

HAWKS FAVORITES

Although the Chicagoans did not arrive here until today and have had no opportunity to become acquainted with Atlantic City ice, they have been made slight favorites in the betting. They have scored three successive victories over the Bucs in earlier meetings this season, and at present they are fighting their hardest in an effort to overtake the second-place New York Rangers.

Benny Leonard, retired undefeated lightweight boxing champion and owner of the Pittsburgh club, arrived here this morning and will sit in the Pirate box tonight.

Local fans got their first taste of National League hockey on December 28 when the Ottawa Senators met the New York Rangers here. The fastest of sports scored a distinct hit, and indications are that another capacity crowd will witness the Pittsburgh-Chicago fray.

PLAYERS AMUSED

The manner in which a game is "received" here is amusing to the big time skaters. The contest is regarded as a drama in that silence is maintained while play is in progress, and is broken by cheers at the close of a period.

At the finish of tonight's battle the Pirates will go to New York, where they meet the Americans tomorrow. The Hawks will travel to Ottawa, where they oppose the Senators on Tuesday. The probable lineup:

Pirates.		Hawks.
Miller	G	Gardiner
Smith	G	Wentworth
MacKinnon	C	Graham
Blake	R	Duncanson
Darragh	L	Marsh
Lawry	W	Adams

Spares—Pirates: White, Jarvis, Drury, Shelton, Spring, Fraser, Briden; Hawks: Ingram, Cook, Arbour, Couture, Abel, Roberts, Gottselig, Boutrum.

PERRY, SOUTH CAPTURE BIG SCHOOL TILTS

WESTINGHOUSE, SCHENLEY, OLIVER WIN

CITY SENIOR LEAGUE.
STANDING OF THE TEAMS.
SECTION I.

	W.	L.	Pct.		W.	L.	Pct.
Schenley	6	0	1.000	Allderdice	1	4	.333
South	5	1	.833	Peabody	1	5	.167
Fifth	4	2	.667	Ashton	0	6	.000
West home	3	3	.500				

SECTION II.

	W.	L.	Pct.		W.	L.	Pct.
Perry	5	0	1.000	Langley	1	4	.333
Allegheny	4	2	.667	Carrick	1	4	.333
South Hills	4	2	.667	Vocational	0	6	.000
Oliver	3	3	.500				

Perry High's clever quintet kept a tight hold on the leadership in Section II of the City Senior League yesterday, beating back the challenge of Allegheny High passers by a 31-18 score.

Perry showed a fast-stepping offense in turning back Allegheny with Gahring, clever forward leading the point-getting with six fine field goals. Kornick, Perry guard, was close on Gahring's heels with four field goals.

The Perry passers outclassed Allegheny in all departments of the game, presenting a set of alert ball handlers and good shots in Gahring and Kornick. Timmons, playing a guard for Allegheny, led the scoring for his team with three goals.

FIFTH AVENUE BEATEN

Fifth Avenue High's hopes of keeping the championship it won last year were further dimmed yesterday by South High, which came through with an 18-16 victory to hop into second place in Section I.

Other City Senior loop contests saw Westinghouse trip Ralston, 24 to 14; Schenley swamp Peabody, 41 to 15; Oliver bump Allegheny Vocational, 36 to 23, and Carrick trim Langley, 30 to 13.

The W. P. I. A. L. race grew hotter yesterday, with some interesting games ensuing.

Etna came through to whip Aspinwall, 35 to 20; Mt. Lebanon downed Crafton, 26 to 16; Homestead trod on McKeesport, 17 to 8; Braddock knocked off East Pittsburgh, 28 to 6; Swissvale trounced Edgewood, 22 to 14, and Coraopolis won over McKees Rocks, 22 to 13.

Aliquippa set down Monaca, 23 to 19; Clairton won from Munhall, 31 to 18; Uniontown nosed out Latrobe, 14 to 12; Charleroi was 41-10 victor over South Brownsville; Ambridge toppled Avalon, 23 to 12, and Duquesne won over Elizabeth, 29 to 7.

Trafford bowed to Norwin, 33 to 19; East Washington lost to Washington, 34 to 25; Tarentum was defeated by New Kensington, 28 to 15, and Arnold fell before Parnassus, 25 to 22.

GREENSBURG BEATEN

Jeannette topped Greensburg, 29 to 22; Carmichael's defeated Georges Township, 20 to 19, and Waynesburg bumped Trinity, 29 to 20.

Among the more important independent contests, Shady Side Academy lost to Turtle Creek Union, 31 to 22; Sharpsburg set down Millvale, 34 to 11, and California tripped East Pike Run, 32 to 16. The lineups:

Perry—31. Allegheny—18.
Gahring ..... F ..... Berlin
Long ..... F ..... Ehrenfeld
Ochsenhirt ..... C ..... Mannas
Gies ..... G ..... Timmons
Kornick ..... G ..... Vaughn
Field goals—Gahring 6, Long, Gies, Kornick 4, Timmons 7, Vaughn, Mannas, Ehrenfeld, Poole—Perry. 7 out of 11. Allegheny, 6 out of 13.

South—18. Fifth—16.
Jones ..... F ..... Nutt
Underhill ..... F ..... Sharpe
Fagan ..... C ..... Bruther
Mervosh ..... G ..... Fleischman
Langevin ..... G ..... Gelbert
Field goals—Moll 2, Brenner 2, Reiter, Langevin, Mervosh, Fagan, Underhill. Foul goals—Reiter, South, 5 out of 9. Fifth, 4 out of 9. Referee—Mackey.

Westinghouse—24. Ralston—15.
Wadsworth ..... F ..... Wirth
Ware ..... F ..... Bernard
Hardaway ..... C ..... Imbrie
Woodall ..... G ..... Newland
Dye ..... G ..... Gilbert
Substitutions—Leonhoff, Little, Caldwell, Fleming, Dermer, Somerset. Field goals—Ware, Dermer 2, Dye, Wadsworth, Woodall 2, Leow, Hardaway, Somerset. Foul goals—Hardaway, 8 out of 16; Ralston, 3 out of 7. Referee—Meyers.

Carrick—30. Langley—13.
Trenhaire ..... F ..... McDonald
Dales ..... F ..... Kohl
Rowe ..... C ..... Smith
Bertolett ..... G ..... Douglas
Diesel ..... G ..... Kohl
Field goals—Trenhaire 7, Rowe, Dales 2, Diesel 4, Bertolett 4, Kohl 2, Smith 2, McDonald, Poole—Carrick, 2 out of 10. Langley, 3 out of 7. Referee—Dower.

Oliver—36. Vocational—23.
Bloomer ..... F ..... Roberts
Pflaum ..... F ..... Grieco
Daly ..... C ..... Kelly
Parker ..... G ..... Mack
Pierleoni ..... G ..... Hoos
Field goals—Hammerle 5, Bloomer, Pflaum 6, Pierleoni 2, Kaplan 2, Roberts 3, Wilson 4, Mack 2, Hoos 2, Grieco. Foul goals—Hammerle, 6 out of 8; Vocational, 3 out of 9.

Beaver—27. Penn—7.
Moore ..... F ..... Weaver
Evans ..... F ..... Bolen
Crow ..... C ..... Ferraro
Stewart ..... G ..... Stefanko
Dawson ..... G ..... Kenerson
Substitutions—Schuler, Wilson for Moore, Okin for Evans, Powell for Okin, Friedman for Dawson, Peabody, Bostar for Wandrick, Davis for Bostar, Ohlmacher for Ferraro, Rousey for Stefanko. Field goals—Evans 2, Okin 2, Stewart, Dawson, Peabody 2, Reiter 2, Bolen 2, Stefanko, Poole—Schuler, 3 out of 10. Peabody 3 out of 8. Referee—Cal Bostar.

Turtle Creek—31. Shady Side—22.
Chamberlain ..... F ..... Fullerton
Hervey ..... F ..... Harpster
Berg ..... C ..... Herman
Aird ..... G ..... Smith
Laird ..... G ..... Clark
Substitutions—Fullerton, Clark, Field goals—Fullerton, Harpster, Herman 5, Smith 2, Patterson, Chamberlain 7, Hervey 4, Berg 4, Laird, Clark, Poole—Shady Side, 7 out of 11. Turtle Creek 3 out of 8. Referee—Snyder.

Braddock—28. E. Pittsburgh—6.
Christian ..... F ..... Antle
Freeman ..... F ..... Neary
Zabinski ..... C ..... McDonough
Ewelling ..... G ..... Hall
Rudolph ..... G ..... McColgan
Substitutions—McGowan, Christian, Freeman 2, Zabinski 2, Rudolph 2—Poole—Braddock, 7 out of 13. East Pittsburgh, 2 out of 7. Referee—McNulty.

Coraopolis—22. McKees Rocks—13.
Brownlee ..... F ..... Brennan
Dresher ..... F ..... Gerard
Corcoran ..... C ..... Gump
Cruikshank ..... G ..... Jancek
McLaughlin ..... G ..... Daly
Field goals—Dresher, Dahlby, Cruikshank, Corcoran 3, Brownlee, Gump, Burdge, Brennan 3, Foul goals—Coraopolis, 6 out of 10. McKees Rocks, 3 out of 12. Referee—Snyder.

Mt. Lebanon—26. Crafton—16.
Gilliam ..... F ..... Haverstick
Zane ..... F ..... Siegfried
Dixon ..... C ..... Dunbar
Fetzbrook ..... G ..... Miller
Scott ..... G ..... Lagonia
Field goals—Gilliam 2, Lane, Scott, Fetzbrook, Wilde 4, Siegfried 3, Miller 2. Foule—Mt. Lebanon, 6 out of 17. Crafton, 4 out of 11.

Carnegie—29. Bridgeville—12.
Conley ..... F ..... Yost
Kaufman ..... F ..... Hall
Fillmore ..... C ..... (C) Fowler
Thomas (C) ..... G ..... Morel
Meaker ..... G ..... Kreger
Substitutions—Carnegie, Castellani, Isaac, Flinn, Rose, Stodsky. Bridgeville, Eldred, Vassett, Hunt, Phillips, Arehart. Field goals—Conley 2, Kaufman 2, Fillmore 2, Wilson 4, Meaker 2, Bridgeville, Vassett, Fowler 2, Kreger 2, Hall. Foul goals—Carnegie, 5 out of 17. Bridgeville, 1 out of 11. Referee—Campbell.

BERG SAILS

NEW YORK, Jan. 25.—(AP.)—Jack (Kid) Berg, one of the outstanding lightweights, sailed today for London, where he will box Mushy Callahan, of Chicago, on February 18.

37 Veterans and Rookies on Pirate Roster

★ SUN-TELEGRAPH ★ SPORTS ★

FOURTEEN — SATURDAY, JANUARY 25, 1930

COLLINS WINS

PHILADELPHIA, Jan. 25.—(AP.)—Marty Collins slugged his way to a 10-round decision over Carmen Spagnolia at the Cambria A. C., last night.

The Babe Doesn't Have to Sign—He Can Do This—By Hal Coffman

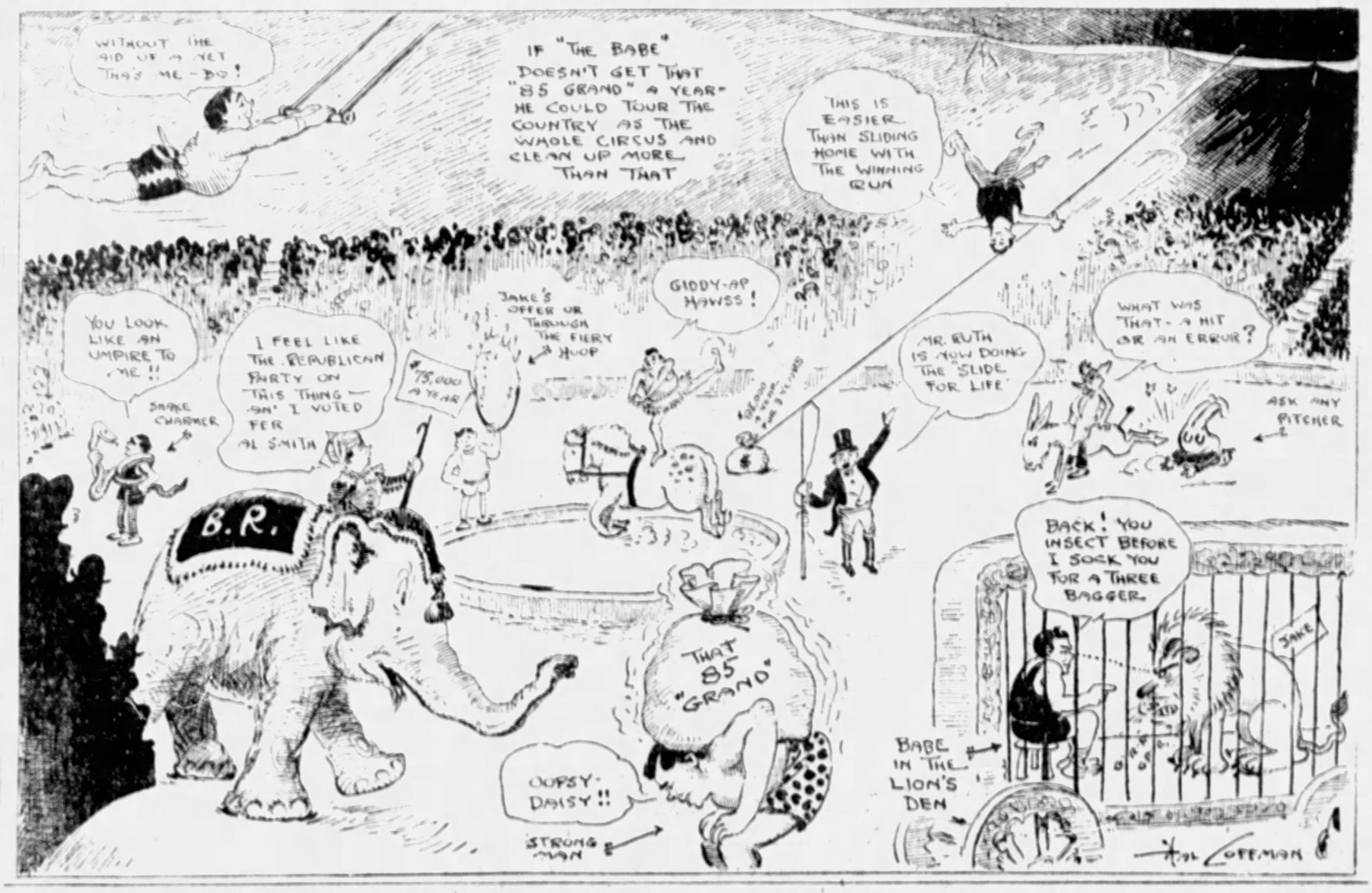
WITHOUT THE AID OF A NET THAT'S ME-BO!
IF "THE BABE" DOESN'T GET THAT "85 GRAND" A YEAR- HE COULD TOUR THE COUNTRY AS THE WHOLE CIRCUS AND CLEAN UP MORE THAN THAT
THIS IS EASIER THAN SLIDING HOME WITH THE WINNING RUN
YOU LOOK LIKE AN UMPIRE TO ME!!
I FEEL LIKE THE REPUBLICAN PARTY ON THIS THING— AIN'T I VOTED FER AL SMITH
JAKE'S OFFER OR THROUGH THE FIERY HOOP
GIDDY-AP HAWSS!
$75,000 A YEAR
MR. RUTH IS NOW DOING THE "SLIDE FOR LIFE"
WHAT WAS THAT- A HIT OR AN ERROR?
ASK ANY PITCHER
SNAKE CHARMER
B.R.
THAT 85 "GRAND"
OOPSY-DAISY!!
STRONG MAN
BACK! YOU INSECT BEFORE I SOCK YOU FOR A THREE BAGGER.
JAKE
BABE IN THE LION'S DEN
Hal Coffman

37 VETERANS, ROOKIES ON BUC ROSTER

By CHARLES J. DOYLE

Thirty-seven veterans and rookies, representing 20 states, are included in the Pirate roster for this season. Interesting highlights on the athletes' are included in the folder issued by the home office today.

The squad is sub-divided into 15 pitchers, five catchers, eight infielders and nine outfielders. This list is exclusive of Manager Jewel Ens and his coaches and scouts.

The oldest player on the appealing roster is Burleigh Grimes, star pitcher of the team who will be 37 next August. Burleigh is about one month older than Outfielder Ira Flagstead. Jess Petty is about one year younger than the two players mentioned.

MUT AND JEFF GONE

The youngest athlete to appear on the roster is Walter Meine, kid brother of Henry (Heinie) Meine, who will make the jaunt to Paso Robles with the club. Heinie's brother is about 19.

Ervin Brame, the pitcher with the punch at the plate, is the tallest performer on the squad, now that Earl Sheely has left the Pirates. Brame is two inches beyound the six-foot mark. Sparky Adams also having departed, the shortest Pirate now is Fred Brickell who is five feet seven inches. Yet Brick is a little strong boy.

Petty wins the heavyweight prize with a poundage of 195 when in shape. Owing to his recent illness, the silver fox is under that margin at present.

SMALL BUT VALUABLE

One of the most valuable players in the league is the lightest athlete in the Pittsburgh squad. Lloyd Waner is listed as weighing 148 pounds, but he is seldom up this high.

Aside from the three southpaw pitchers, Paul Waner is the only lefthand thrower on the team.

Pitcher Steve Swetonic and Catcher Johnny O'Connell are the native sons of the club. Steve's home is in the North Side while O'Connell resides in Verona.

And speaking of native sons, California is represented by five performers.

YANKS-TIGERS DEAL DENIED

NEW YORK, Jan. 25.—(AP.)—The New York Korld says today that Manager Bob Shawkey, of the Yankees, is closing a deal with Bucky Harris, Detroit pilot, at Miami, for the transfer of Waite Hoyt to the Tigers. Owen Carroll, pitcher, and Harry Rice, outfielder, would be given in return for Hoyt, who has been a leading Yanke hurler for 10 years. Official confirmation of the deal has not been made here.

NAVIN DENIES REPORT

DETROIT, Jan. 25. — (P.)—President Frank J. Navin, of the Detroit American League Baseball Club, said today he would "not even think" of making a trade of Owen Carroll, pitcher, and Harry Rice, outfielder, for Waite Hoyt, Yankee hurler.

"I don't know anything about the reported trade," he said. "But I wouldn't even think of it. You know they make a lot of these trades in the winter."

MARION LAKE LOSES FINAL

EDGEWATER, Miss., Jan. 25.—(AP.)—Mrs. Melvin Jones, Chicago's veteran of the links yesterday shot 32 holes of sub-par golf to win the Pan-American women's amateur championship from Miss Marion Turpie Lake, New Orleans, tournament medalist and title defender, 6 and 4.

Fight Results

At Moose Temple—Joey Goodman defeated Maxie Strub, 10 rounds; Howard Macherry defeated Jack Deller, 6 rounds; Freddie Dorsheim defeated Georgie Brown, 6 rounds; Frankie Portland won by technical knockout over Jackie Griffiths, 4 rounds.

At New York—Primo Carnera knocked out Big Boy Peterson, 1 round; Larry Johnson knocked out Freddie Lenhart, 7 rounds; Dick Gibbons knocked out K. O. Bill Dugan, 6 rounds; Add Warren defeated Ora (Buck) Weaver, 7 rounds; Tommy De Rocco defeated Abe Lipschitz, (unpublished) 6 rounds.

At Chicago—Jackie Fields defeated Vince Dundee, 10 rounds; Tony Herrera defeated Irish Jackie Pilkington, 8 rounds; Johnny Burns defeated Joe Gordon, 6 rounds; Harry Dublinsky defeated Tommy Hackley, 6 rounds; Jimmy Landy defeated Hershey Wilson, 6 rounds.

At Erie—Jack Gibbs defeated Johnny Pial, 8 rounds; Heavy Andrews defeated Jack Simpson, 6 rounds; Ray Collins defeated Joe Kaufman, 6 rounds; Frankie Bojorski defeated Nick Severo, 6 rounds; Joe Schlund defeated Whitey Stevenson, 6 rounds.

At Hammondsport, Pa.—Tiger Thomas defeated Ralph Hall, Wrayford, 8 rounds; Bud De Leroy defeated Joey Williams, 6 rounds.

At Philadelphia—Marty Collins defeated Carmen Spagnolia, 10 rounds.

At Dallas, Texas—Jimmy Goodrich defeated Joe Trippe, 10 rounds.

At La Crosse, Wis.—Jimmy Gibbons knocked out Mike Mikkel, 2 rounds.

At Green Bay, Wis.—Pee Wee Jarrell defeated Joe Astarita, 10 rounds.

At Milwaukee, Wis.—Pete Rino knocked out Homer Sheridan, 5 rounds.

At Davenport, Ia.—Kid Lenz defeated Harry Carroll, 10 rounds.

At Galesburg, Ill.—Steve Shade defeated Joe Rocha, 10 rounds.

At Detroit—Eddie Kenny knocked out Nicholas (Mickey) Dermon, 3 rounds; Tommy Paul defeated Archie Bell, 10 rounds.

At Boston—Jimmy Maloney knocked out Armand Emanuel, 2 rounds; Vittorio Livan defeated Joe Reinsky, 10 rounds; Jimmy Rogers knocked out (technical) Bremer Cobb, 1 round; Eddie Anderson defeated Joe Cotta, 10 rounds; Jimmy Cole defeated Bobby Hislop, 6 rounds; George Cartier defeated Joe Tavarri, 8 rounds.

At Toronto—Willie Davies defeated Steve Dixon, 10 rounds.

At Grand Rapids, Mich.—Lyle Blaine knocked out Leo Ingram, 5 rounds; Bill Sherman knocked out Ray Wright, 4 rounds; Worth knocked out Billy Kelly; Benny McArthur knocked out Billy Mendez.

At Worcester, Mass.—Harry Irving defeated Frank Moore, 10 rounds; Eddie Williams knocked out (technical) Gus Bruno, 4 rounds.

CARNERA STOPS PETERSON

(Continued from Page Thirteen.)

out over Freddie Lenhart, from Spokane, Wash.

Dick Gibbons, young heavyweight, of Pittsburgh, knocked out K. O. Bill Dugan, of Adamsville, Ga., in the final round of a scheduled six-round preliminary.

Add Warren, of Chapel Hill, N. C., handed Ora (Buck) Weaver, from Medicine Lodge, Kan., a thorough beating in the first 10-round bout.

FIELDS BEATS DUNDEE

CHICAGO, Jan. 25. — (AP.)—The feud between Jackie Fields, world welterweight champion, and the Dundee family of Baltimore, Md., is about over.

Fields wrote the final chapter last night when he decisively defeated Vince Dundee, brother of the boxer from whom he won the title, in their 10-round battle in the Chicago Stadium. He floored Dundee four times in the third round, and had him in distress later in the eighth, but was unable to finish him.

The title was not involved, as Dundee weighed 151¼ pounds, Fields 146¾, a quarter of a pound under the welterweight limit.

Dundee, opening up with a roaring attack, was dangerous only in the first two rounds, in which he piled right into Fields, trading blow for blow.

The match, the fourth meeting between Fields and the Baltimore warrior, attracted only 8,000.

Jimmy Dundy, of Los Angeles, won the verdict over Hershey Wilson, of Danville, Ill., in the opening six-rounder.

HERRERA VICTOR

Harry Dublinsky, of Chicago, punched out a six-round decision over Jimmy Hackley, of Indianapolis. Johnny Burns, San Francisco middleweight, defeated Joe Gordon, of St. Paul, in another six-rounder. Burns won five rounds, flooring Gordon in the second.

Tony Herrera, Mexican lightweight from Fort Worth, defeated Irish Jackie Pilkington, of New York, in the eight-round semi-final. He knocked Pilkington to his knees in the third round and set the pace throughout. Pilkington weighed 132½, Herrera 135¾.

Maloney Stops Emanuel; Loser Claims Foul

BOSTON, Jan. 25.—(AP.)—The slugging onslaught of Jimmy Maloney, Boston heavyweight, upset Armand Emanuel of Los Angeles, in short order last night, giving him a knockout early in the second round.

The fatal blow was a left hook to the stomach, which brought claims of foul from Emanuel and his seconds. Referee Jack Sheehan counted him out without hesitation, and Boxing Commissioner Eugene Buckley said the blow was landed cleanly.

Emanuel was taken to a hospital, but Dr. Bernard Devine said the boxer could leave the hospital at any time. Emanuel, who weighed in at 182 pounds to 199 for Maloney, had a slight lead on points at the end of the first round. It was Maloney's twenty-first victory in a home ring.

GIBBS DEFEATS PIAL

ERIE, Pa., Jan. 25.—The Erie A. C. staged its first boxing show here last night and Jack Gibbs, Buffalo middleweight, gained the clear decision over Johnny Pial, of Greenville, in the main six-rounder.

Heavy Andrews, Erie welterweight, soundly thrashed Jack Simpson, of Ashtabula, O., in another six-rounder. Ray Collins, Erie lightweight, decisively beat Eddie Kaufman, Cleveland, over the six-round route, and Frankie Bojorski, southpaw slugger who has not lost a bout since joining the professional ranks, punched his way to a clean-cut victory over Nick Severo, of Meadville.

Joe Schlund, Cleveland, beat Whitey Stevenson, Erie, in the four-round opener.

ACTION IN MOOSE WINDUP

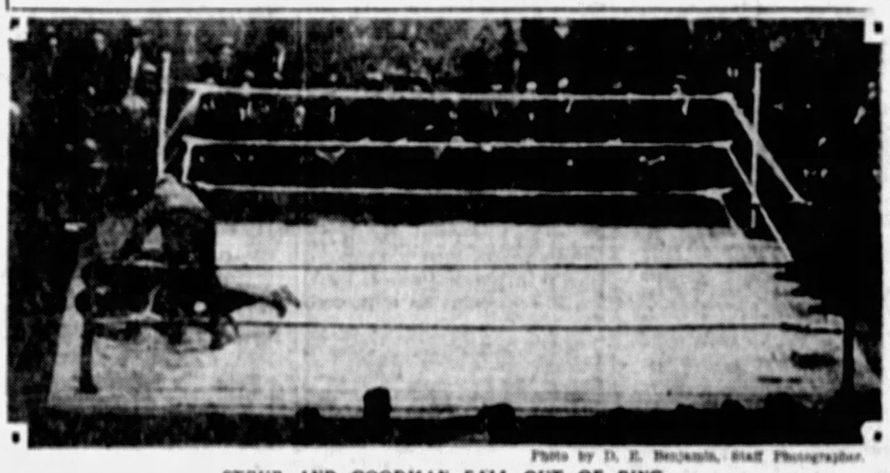

Photo by D. E. Benjamin, Staff Photographer.

STRUB AND GOODMAN FALL OUT OF RING

Maxie Strub and Joey Goodman started the seventh round of their 10-round windup at the Moose Temple last night with a burst of speed and in a mixup in a neutral corner both fell through the ropes, as pictured above. Referee Red Robinson is seen helping them back.

MERCUR, LOTT IN FINAL

MONTREAL, Que., Jan. 25.—(AP.)—Sole survivors of a big field of Canadian and United Staes players, George Lott, of Chicago, and Fritz Mercur, of Bethlehem, Pa., were matched today in the final round of singles in the Canadian indoor tennis championships.

Lott, who has not yet rounded into his best form, advanced to the title round at the expense of the Bronxville, N. Y., veteran, Herbert L. Bowman, by scores of 6-0, 6-3, 6-2, 6-4. Mercur pulled an upset when he spilled the defending titleholder, J. Gilbert Hall, of South Orange, N. J., in straight sets, 6-3, 6-2, 9-7.

It was the second successive year that Lott has reached the final round. He lost to Hall in straight sets last year. The doubles final found Hall and Mercur pitted against Emmett Pare, Chicago, and Clifford Marsh, of Buffalo.

McLaren Resigns As Coach at Wyoming

LARAMIE, Wyo., Jan. 25.—(AP.)—George McLaren, for the past three years head coach of athletics at the University of Wyoming, yesterday presented his resignation to take effect at the termination of his present contract, this spring.

McLaren has not announced his future plans. A dearth of football material was understood to be the determining factor in his decision to seek a more suitable position. In his college days McLaren was fullback on Pop Warner's University of Pittsburgh team. No announcement has been made regarding McLaren's successor.

WALKS TO COAST

Anthony Plasciak, 21, of 4 Kennedy street, has returned to his home in McKees Rocks, after having made a transcontinental hike to California and back. He is a former McKees Rocks High and Carnegie Tech student.

MARSHALL FIVE WINS

HUNTINGTON, W. Va., Jan. 25.—(AP.)—Marshall College downed the Concord College quintet here last night, 40 to 24.

LAFAYETTES CINCH TITLE

COUNTY LEAGUE.
STANDING OF THE CLUBS.

	W.	L.	Pct.		W.	L.	Pct.
Lafayettes	11	0	.786	Allentown	5	6	.333
Cubicmens	10	4	.714	Stanos	4	9	.308
Homestead	9	4	.692	Elizabeth	4	10	.286
Tubes	9	6	.643	Charleroi	3	10	.167

The Duquesne Lafayettes clinched the first-half crown of the Allegheny County League last night when it humbled the Stanos, 25 to 17, in the South Side Market House.

Irene Kaufmann Settlement set down Potter Title and Trust, 45 to 26, in the Central League, while Sharpsburg Y took over Penn Highway, 38 to 18, in the Greater Pittsburgh loop.

T. K. S. Reserves defeated St. Ann's, 40 to 26, and Mt. Washington Triangles nosed out the Flying Dutchmen, 23 to 20, in the Metropolitan circuit.

The lineups:

Lafayettes—25. Stanos—17.
F. Minnick ..... F ..... O'Hara
Whitehead ..... F ..... Cook
Wunderlich ..... C ..... Day
Dawson ..... G ..... DeMaria
J. Minnick ..... G ..... Dziwenka
Substitution—Gabby. Field goals—F. Minnick 3, Whitehead, Wunderlich 3, Dawson 2, Gabby, Cook, Day, Dziwenka 2. Foul goals—Lafayette, out of 11; Stanos, 5 out of 10. Referee—Leo Carroll.

T. K. S.—45. Potter T. & T.—26.
Silander ..... F ..... Langhen
Smith ..... F ..... Packard
Murphy ..... C ..... Hickey
Lippe ..... G ..... Hickey
Fender ..... G ..... Jones
Field goals—Silander 3, Robinson 3, Silander 3, Murphy, Eisman, Smith, Fender 5, Lippe 3, Lyons 5, Langhen 2, Hickey 2, Packard, Poole—T. K. S., out of 7; Potter, 4 out of 8. Referee—Singer.

Pete Zivic Signed To Fight Mastro on Feb. 7

CHICAGO, Jan. 25.—(AP.)—Promoter Jack Dempsey has matched Earl Mastro, Chicago featherweight contender, for a 10-round engagement with Pete Zivic, of Pittsburgh, at the Coliseum, February 7. Mastro's right hand, injured when he scored a spectacular technical knockout over Bud Taylor a month ago, is again in condition.

PITT VICTOR OVER TECH

(Continued from Page Thirteen.)

the leadership with the Dukes, who are favored to take Thiel tonight. The Conference race is as muddled as a love affair, and that, as you may know, usually is quite muddled.

The Tipoff

Having discovered that devlad crabs and cavorka do marthe are not exactly in synch ing terms, Bill Cooper and Fuzzy Dudgeon have decided to switch back to being model husbands.

Ira (Lefty) Hill, now a good lawyer and once also baseball player at Pitt, knocked all the P. Collier town. (This is just a society item gone wrong.)

Mac—"Tom, what is a cynic?"
Tom Campbell—"Darned if I know."
Mac—"A cynic is a place to put dirty dishes."

Now that Charley Bowser has definitely scratched his name from Pitt's coaching roll, Dame Rumor will work overtime at the boys suggest successors for the absent assistant.

How about Tommy Holleran?

GENEVA 28-23 VICTOR

BEAVER FALLS, Pa., Jan. 25.—Geneva College witnessed some difficulty here last night in defeating Waynesburg by a 28 to 23 count.

The Yellow Jackets got off to a 9-to-5 lead, only to have the Covenanters catch up and the half ended with the locals leading 15 to 14.

The proteges of Ken Loeffler opened up in the final half and pulled away to a five-point lead as the whistle ended the fray. Hecker, former New Brighton High lad, starred for the Gold and White while O'Connell looked best for the Jackets. The lineup:

Geneva—28. Waynesburg—23.
Eberman ..... F ..... Avery
Fair ..... F ..... O'Connell
Lawson ..... C ..... Prather
Montgomery ..... G ..... Upton
Hecker ..... G ..... Hall
Geneva ..... 15 13—28
Waynesburg ..... 14 9—23
Substitutions—Geneva, Manahor, Hecker; Waynesburg, Patsch, Owen, Rumbaugh, Porter. Field goals—Eberman 2, Fair 2, Lawson 4, Montgomery, Manahor 2, Hecker, Avery, Prather 2, O'Connell 2, Upton, White 2, Hall. Foule—Geneva, out of 19; Waynesburg, 7 out of 12. Referee—Wallace.

ST. VINCENT'S BEATEN

YOUNGSTOWN, Jan. 25.—Youngstown Y College defeated St. Vincent's College here last night by a score of 37-21. The Bearcats led until the final five minutes, when Youngstown took a spurt of nine points and then kept on until the end of the game. The first was dominated by a one-point margin, 19-18.

St. Vincent—21. Youngstown Y—37.
Gennaro ..... F ..... McCall
Bodnar ..... F ..... Moore
Ondrejicka ..... C ..... Grenzer
Hogan ..... G ..... Hogan
Westfall ..... G ..... Mullen
Field goals—St. Vincent, Gennaro 5, Bodnar 2, Green 3, Westfall, Youngstown, McCall 5, Moore, Grenzer 4, Herman, Free throws—St. Vincent, 1 out of 4; Youngstown, 4 out of 10.

P. M. C. Signs Timm, Illini Star, as Coach

CHESTER, Pa., Jan. 25.—(AP.)—Judson Timm, star back of the University of Illinois football team, has been appointed coach of the Pennsylvania Military College football squad for next year.

Pirates' Playing Roster for 1930 Season

Name	Position	Date of Birth	Height	Weight	Bats	Throws	Home City	Played With in 1929 Club	League
ALBERT ROOL	Catcher	Aug. 14, 1900	5	180	R	R	Lincoln, Neb.	Baltimore	International
EARL SHEELY	Catcher	Dec. 24, 1900	6 11	190	R	R	Buffalo, Ala.	Georgia-Alabama	
CHAS. B. HARGREAVES	Catcher	Dec. 31, 1898	6	180	R	R	Mercerville, N. J.	Pittsburgh	National
RALSTON B. HEMSLEY	Catcher	June 13, 1907	5 10	165	R	R	Syracuse, O.	Pittsburgh	National
JOHN C. O'CONNELL	Catcher	June 13, 1906	6	170	R	R	Verona, Pa.	Columbia	South Atlantic
ANDREW REDNAR	Pitcher	Aug. 18, 1909	5 10½	160	R	R	Nokomis, Ill.	McCook	Nebraska State
ADAM P. BECK	Pitcher	Oct. 2, 1905	6	185	L	L	Evansville, Ky.	Pittsburgh	National
LEON W. CHAGNON	Pitcher	Sept. 22, 1903	6 1½	185	L	L	Amesbury, Mass.	Columbia	South Atlantic
RALPH E. ERICKSON	Pitcher	June 29, 1903	6	175	R	R	Pocatello, Ida.	Columbia	South Atlantic
LAWRENCE R. FRENCH	Pitcher	Nov. 1, 1903	6 ½	185	L	L	Visalia, Cal.	Pittsburgh	National
BURLEIGH A. GRIMES	Pitcher	Aug. 18, 1893	6 0	190	R	R	Owen, Wis.	Pittsburgh	National
RAY KREMER	Pitcher	Nov. 1, 1903	6	185	R	R	Oakland, Cal.	Pittsburgh	National
MARVIN W. LANG	Pitcher	Sept. 23, 1907	6 1	180	R	R	Omaha, Neb.	Pittsburgh	National
HENRY J. MEINE	Pitcher	Aug. 31, 1899	6 11	190	R	R	Luxemburg, Mo.	Pittsburgh	National
JESS L. PETTY	Pitcher	Aug. 9, 1900	6	185	L	L	Brooklyn, N. Y.	Pittsburgh	National
GLENN E. STENCER	Pitcher	Sept. 11, 1903	6 1½	180	R	R	Binghamton, N. Y.	Wichita	Western
AL STONER	Pitcher	Feb. 14, 1906	6 0½	180	R	R	Okmulgee, Okla.	Fort Worth	Texas
STEPHEN A. SWETONIC	Pitcher	Aug. 19, 1908	6 11	190	R	R	Pittsburgh, Pa.	Pittsburgh	National
LAWRENCE WALTER	Pitcher	Aug. 13, 1908		160	R	R	Dewey, Tenn.	Free Agent	
WALTER MEINE	Pitcher	Age 19	6	165	R	R	St. Louis, Mo.	Free Agent	
RICHARD BARTELL	Infielder	Nov. 23, 1907	5 9	150	R	R	Alameda, Cal.	Pittsburgh	National
W. STUART CLARKE	Infielder	Jan. 31, 1901	5 8½	160	R	R	Oakland, Cal.	Pittsburgh	National
CHARLES ENGLE	Infielder	Aug. 27, 1903	5 10	160	R	R	Baldwin, N. Y.	Memphis	Southern
GEO. GRANTHAM	2nd Baseman	May 20, 1903	5 10¼	165	R	R	Phoenix, Ariz.	Pittsburgh	National
BENJAMIN F. HARNEY	Infielder	Sept. 10, 1903	5 10	165	R	R	Nanson, Ala.	Selma	Southeastern
GUS S. SUHR	1st Baseman	Jan. 3, 1907	6	190	L	L	San Francisco, Cal.	San Francisco	Pacific Coast
HAROLD J. TRAYNOR (C.)	3rd Baseman	Nov. 11, 1899	5 9½	165	R	R	Arlington, Mass.	Pittsburgh	National
FLOYD YOUNG	Inf and Outf	Aug. 20, 1907	5 9	162	R	R	Jamestown, N. C.	Greensboro	Piedmont
FRED BRICKELL	Outfielder	Nov. 9, 1907	5 7	160	L	R	Wichita, Kan.	Pittsburgh	National
ADAM COMOROSKY	Outfielder	Dec. 7, 1901	5 10	167	R	R	Beaverville, Pa.	Pittsburgh	National
LARMON L. CON	Outfielder	Jan. 22, 1901	5 11	160	R	R	Fort Worth, Tex.	Fort Worth	Texas
IRA FLAGSTEAD	Outfielder	Sept. 22, 1903	6½	190	R	R	Olympia, Wash.	Pittsburgh	National
EARL D. INGRAM	Outfielder	July 2, 1903	6	185	L	L	Spokane, Wash.	Pittsburgh	National
JAS. L. MORNINGSTAR	Outfielder	Aug. 2, 1903	5 10	170	L	L	Tacoma, Wash.	Wichita	Western
JOHN R. NEIGHBORS	Outfielder	Mar. 24, 1908	6	180	R	R	Wood River, Ill.	McCook	Nebraska State
LLOYD J. WANER	Outfielder	May 16, 1906	5 9½	148	L	L	Harrah, Okla.	Pittsburgh	National
PAUL G. WANER	Outfielder	May 16, 1903	5 8½	165	L	L	Ada, Okla.	Pittsburgh	National

Jewel W. Ens, manager. Oscar H. Stanage, coach. Dr. Charles A. Jorgensen, trainer. George Asten, assistant trainer. William W. Hinchman, Charles C. Fraser, Carlton Molesworth and Joe Devine, scouts.

JOEY GOODMAN HANDS BEATING TO STRUB

MAXIE TAKES LACING IN MOOSE GO

By HARRY KECK,
Sports Editor.

Write a ticket on Joey Goodman, young Jewish lightweight protege of Jimmy Dunn, of Cleveland, to give Champion Sammy Mandell a tough night of it when they meet in Cleveland one week from next Monday night.

Joey made his second appearance in several months in a Pittsburgh ring last night and impressed the fans as he handed out a sweet two-fisted beating to elongated Maxie Strub, of Erie, in the 10-round main bout before a capacity crowd that welcomed the return of boxing to the Moose Temple after the closing down of the ill-fated Coliseum following a single show last week. Last October, Goodman knocked out Herman Perlick, of Kalamazoo, at Motor Square Garden. He looked good then, but he was a much better boxer and fighter against Strub last night.

MAXIE SHOWS CAUTION

Strub is no man's setup. One can count on the fingers of one hand the men who have beaten him during his entire career. Last fall he fought a draw with Goodman in Cleveland, surviving a knockdown and a near-knockout in one of the rounds. Perhaps the memory of that close call was with him last night, for he showed a wholesome respect for the punching ability of his opponent at all times. He seldom led, being content to put up a counter fight and try to tie up his opponent in the clinches.

Getting off to a fine start in the first two rounds, which he won by ripping in vicious right hand uppercuts under the heart as Goodman kept carrying the fight to him, Maxie subsided in the third and thereafter didn't win a round. The last eight rounds found Goodman master of the situation as he bounded lightly in and out and about and hooked with both hands to the head and body out of a weaving, crouching stance, not unlike Jack Dempsey's when the latter was himself. Strub's height and reach availed the Erie boxer nothing, for Goodman hooked his way right through his defense and had no trouble scoring cleanly from the outside and keeping on punching at close quarters. He had Strub grabbing clinches until the fans yelled their disgust at the taller man's tactics.

STRUB HURT IN SEVENTH

The highlight of the battle came in the seventh round, when Goodman, backing Strub before him, suddenly cut loose with an overhand right swing flush on the jaw that caught Maxie in midring and sent him staggering to the ropes backstage. He was badly shaken and hurt, and only Goodman's slowness in following up enabled him to shake off the fog and get his bearings so he could finish the round and fight. As early as the third round, Maxie's nose was skinned and bleeding, and, in the eighth, Goodman's fists raised discolored lumps under both of his opponent's eyes. Joey was fresh and unmarked at the bell. The decision was unanimous in his favor. He scaled 136½ pounds and his opponent was one pound heavier.

Howard Mayberry, Donora veteran, 122½ pounds, bested Jack DeNert, of the North Side, 126½ pounds, in a rough six-round semi-final. This decision also was unanimous, as was that for Freddie Boylstein, of Kittanning, 148¼, over Georgie Bretsch, of the North Side, 148½. Boylstein was too classy a boxer for the rugged and hard-hitting Bretsch.

Frankie Portland, of Ambridge, 136½, won by a technical knockout over Jackie Griffiths, of the Hill, 135, in the fourth round of the opener, the referee stopping the bout to save Griffiths from further punishment.

Frank Brown and Frank Ferris were the judges and Red Robinson refereed all of the bouts. Bill Schuster was the announcer.

Between Rounds

Roger Bernard, of Flint, Mich., who holds a decision over Tony Herrera and recently defeated Phil Goodstein here, has been matched to box Earl Hastins, the Chicago star, at the Olympia arena in Detroit next Friday night.

Georgie Peck, of the North Side, boxes Roger Brooks, of Cleveland, in the main bout of a show at Alliance, O., Tuesday night.

Frank Novak, of the North Side, who dropped Sailor Munn in the first round in his professional debut at McKeesport last Thursday night, may appear in the semi-final of the Mickey Scheer-Gene Moretti show in the same ring next Thursday night.

Kid Chocolate and Pinky Silverberg meet in a 10-round bout in Havana tonight.

The card for Motor Square Garden a week from Monday night has been completed with the exception of the opening bout. Sergt. Sammy Baker and Joe Trippe meet in a return bout in the window. Bobby Young leaves Young Glazy in the semi-final and Eddie Polo and Dominick Profio are paired for the second number.

Benny Schwartz is training here daily and will be seen in action shortly, probably at Motor Square Garden. He is a pal of Jimmy Goodman, like himself, formerly of Baltimore, and the pair spent the last few days in each other's company here.

Hans Roberts, the German welterweight, will box an opponent to be selected in the semi-final at the Moose Temple next Friday night.

Sidney Lampe and Gaston Charles have been matched to box at Baltimore next Monday night.

Grand Rapids Show Has Four Knockouts

GRAND RAPIDS, Mich., Jan. 25.—(AP.)—A fight card which turned out to be 62 2-3 per cent knockouts furnished unexpectedly live entertainment for 5,000 persons here last night.

Lyle Blaine knocked out Leon Jasinski in the fifth round of a "grudge" fight, Ray Trimble, 154, Rockford, Ill., was knocked out by Billy Sherman, 158, Grand Rapids; Billy Kelly, 146, Toledo, took the count at the hands of Earl Worth, 146, Grand Rapids, and Billy Meador, 138, Muskegon, Mich., went down before Benny McArthur, 139, Saginaw, Mich. The other two bouts went to decisions.

DAVIES COPS

TORONTO, Jan. 25.—(AP.)—A rally in the last two rounds gave Willie Davies, 111¼, Charleroi flyweight, a close decision over Steve Rocco, 112, of Toronto, in 10 rounds here last night.

West Penn Cup Soccer Final This Afternoon

★ SUN-TELEGRAPH ★ SPORTS ★

SATURDAY, JANUARY 25, 1930 FIFTEEN

TRIPPE BOWS

BUFFALO, Jan. 25.—(AP.)—Jimmy Goodrich, 144½, former lightweight champion, defeated Joe Trippe, of Rochester, 141½, in 10 rounds here last night.

Basketball Results

COLLEGIATE.

Pitt	48	Carnegie Tech	35
Pitt Freshmen	35	Tech Plebes	19
Geneva	38	Waynesburg	23
Youngstown U	25	St. Vincent	21
Temple	41	Bucknell	31
Iowa	35	Drake	18
Morris Harvey	35	Morehead	20
G. S. C. Res.	24	Dennison	17
Muhlenberg	45	Drexel	36
Shippensburg	38	Bloomsburg	29
E. Stroudsburg	48	Upsala	12
Potomac	36	Fairmont T	25
St. Thomas	26	St. Bonaventure	16
Chicago Loyola	23	Butler	14
Marshall	40	Concord	34
N. D. Aggies	23	S. D. State	17

SCHOLASTIC.
CITY SENIOR LEAGUE.
Section I.

South	18	Fifth	16
Westinghouse	24	Ralston	15
Schenley	41	Peabody	15
Section II.			
Perry	31	Allegheny	18
Oliver	36	Vocational	23
Carrick	30	Langley	13

W. P. I. A. L.

Aliquippa	28	Monaca	19
Clairton	31	Marshall	13
Uniontown	14	Latrobe	13
Etna	33	Aspinwall	20
Charleroi	41	S. Brownsville	16
Southside	22	Edgewood	14
Carnegie	37	McKees Rocks	18
Ambridge	23	Avalon	7
Duquesne	29	Elizabeth	7
Jeannette	29	Greensburg	22
Mt. Lebanon	26	Crafton	16
Norwin	35	Trafford	13
Homestead	1	McKeesport	0
Washington	34	E. Washington	23
Carnegie Tech	30	Georges	19
N. Kensington	38	Tarentum	14
Har-Brack	25	Freeport	13
Parnassus	25	Arnold	22
Braddock	26	E. Pittsburgh	6
Waynesburg	29	Trinity	26
Ford City	34	Apollo	9
Vandergrift	28	Leechburg	26

OTHER SCHOLASTIC SCORES.

Turtle Creek	31	Shady side	32
Shady Side Res	28	Tech Reserves	17
Catholic High	34	Sacred Heart	17
Fayette City	22	East Bethlehem	18
Reading	52	York	29
Williamsport	36	Lock Haven	19
Findley Voc.	38	Robinson	6
Coughlin	23	West Pittston	20
Bethlehem	31	Allentown	33
Palmerton	41	Slatington	32
Hazleton	53	Easton	37
Lebanon	22	John Harris	20
Steelton	22	William Penn	16
Ellwoorth	19	E. Bethlehem	16
Wash. Irving	38	Weston	18
Shinnstown	47	Victory	21
Roosevelt	37	Philipps	23
Elkins	37	Buckhannon	16
Cairo	32	Pennsboro	21
Sharpsburg	34	Millvale	11
Meadville	32	Oil City	21
Cochranton	20	Titusville	19
Pottsville	42	Pottstown	22
E. Stroudsburg	34	Wilkes-Barre	24
Wheeling	34	Middlebourne	20
Warwood	24	Shadyside, O	9
Barnesville	16	Adena	14
Linsly	36	Bridgeport	14
Mendelville	35	Cameron	19
Fallsboro	26	St. Johns	14
St. Clairsville	36	Woodsfield	6
Rensburg	33	Brownton	10
Masontown	17	Terra Alta	14
Tunnelton	16	Newburg	15
Kingwood	17	University High	14
Grafton	22	Fairmont E. S.	15
Mannington	28	Pine Grove	14
Dunbar	34	Beechurst	14
California	33	East Pike	14
Bentleyville	16	Centerville	8
Bentleyville	13	Centerville	8
Martins Ferry	28	Bellaire	24
Dillonville	16	Weirton	15
Carnegie	30	Bridgeville	15
Gary	30	North Fork	21
Oak Hill	47	Fayetteville	22
Beckley	41	Welch	22

JUNIOR SCHOLASTIC.

Peabody	14	Sciemley	8
Braddock	14	Hartman	10
Duquesne	46	Clairton	13
Fifth Avenue	17	Langley	6
Gladstone	19	Allerdice	17
Ingomelle	19	New Alexander	11
Ralston	24	Arsenal	13

GIRLS' SCHOLASTIC.

Beaver Falls	45	Connellsville	23
Swissvale	40	Munhall	18
Charleroi	42	S. Brownsville	16
Aspinwall	32	Etna	19
Georges	19	Carnegie	15
Franklin	14	Oil City	10
Millvale	37	Sharpsburg	12
Ellsworth	16	E. Bethlehem	7
East Pike	16	California	7
Braddock	17	Centerville	8
Trinity	17	Centerville	8
Carnegie	30	Bridgeville	24
*Gary	21	Norfolk	31

*Tie game.

INDEPENDENT.

Trinity Royals	45	Crawfords	28
Central	40	Harvey Snipes	14
Burkes	36	Zellers	34
Stone P. B. C.	19	Neville	11
Hilltop Rex	13	Mellon Rex	12
Downtown Y	64	Engineers	13
Crafton Meth.	17	Wagners	6
Penn Five	45	Mieles	29
Penn Cadets	38	Immaculate	25
Schenleys	29	Duquesne College	20
K-Owen Club	35	Eagle	21

COUNTY LEAGUE.

Lafayettes	35	Mohns	17

METROPOLITAN LEAGUE.

I. K. S.	46	St. Anns	26
Mt. Washington	25	Dutchmen	20

GREATER PGH. LEAGUE.

Sharpsburg Y	38	Penn Highway	18

CENTRAL LEAGUE.

C. K. S.	45	Potter	26

AMERICAN LEAGUE.

Rochester	35	Paterson	30

TWO GIANTS SIGN

NEW YORK, Jan. 25.—(INS.)—Two by two the Giants continue to march into the ark in which John McGraw hopes to sail to a win in the National League baseball race this season. The latest to enroll with the Giants are Ray Fitzgerald and Lou Allen, rookies from the little leagues.

COCHRAN IN LEAD

NEW YORK, Jan. 25.—(AP.)—Walker Cochran, of Hollywood, took both blocks yesterday in his 700-point match with Augie Kinckhafer, of Chicago, and now leads by 51 points. The aggregate score is 1000 for Cochran, 949 for Kinckhafer.

WEST PENN CUP FINAL BATTLE TODAY

TODAY'S GAME.
WEST PENN CUP FINAL.
German Sport vs. Gallatin (O'Connor)

By TOM BIRKS.

With the West Penn Cup final game scheduled for the Westinghouse High School Stadium this afternoon, the largest soccer crowd of the season should be on hand to watch two interesting teams battle to decide who shall hold the big silver trophy for the 1929-30 season.

WELL MATCHED

For many years, in fact since Heidelberg, Morgan and Dunlevy started their cup-winning ways, the final was usually a one-sided affair, the only question being as to what the final score would be.

This season, however, the fans have something new. Two good clubs, well balanced in attack and defense will fight 90 minutes. The winner will have its name inscribed alongside of such names as Arden, Victory Hill, Braddock, Homestead Steel, Heidelberg, Cuddy and Morgan—names that bring back to soccerites locally some of the finest soccer aggregations ever gathered in the United States.

Previous to last Saturday, fans thought Gallatin would only have to step on the field against either the Celtics or the Sport Club, but that battle kille. off any idea of the sort for the German Sport Club put up a battle good enough to beat Gallatin or any other club in the district.

FIELD IN FINE SHAPE

The Westinghouse Stadium, with the best soccer field in the district, gives both clubs a chance to strut their stuff, and at 3 p. m. the battle will be on. Can the German halfback lin. stop Gallatin's attack? No club has turned the trick this season, so it is up to Reisman and his comrades to flash something new. Helbig, Neiderbacher and Nusskern will give Gallatin's defense plenty of trouble. The outcome is in doubt.

Tom Thorp's Selections

FAIR GROUNDS.
First—Tommy Tinkle, Lillian Moser, Frank Hawley.
Second—Lisa Rider, Bad News Bob, Reveille Boy.
Third—Tantivy, Panchito, Lucky Hit.
Fourth—Donkey, Dewagiant, Ulumia.
Fifth—By Product, Stars and Bars, Fred Jr.
Sixth—Nancy Seth, Hayes' Choice, Punkie.
Seventh—Bridegroom, Herendeen, Kadlak.
Best bet—Tommy Tinkle.

MIAMI.
First—Stephanus, Focus, Hazel Gumberts.
Second—Ulverston, Water Fowl, Louisiana.
Third—Clean Play, Sun Broom, Stand By.
Fourth—Dunmore, Low Gear, Islam.
Fifth—Rain or Shine, Battleship, St. Prisca.
Sixth—Parole II., Senadorsaquez, Bella, Confederitak.
Best bet—Parole II.

HAVANA.
First—Sturdy Stella, Compiler, Silver Wave.
Second—Champ De Mars, Fay Hamilton, Gareth.
Third—Margaret Cal, Ethel Galliger, Johnny Agee.
Fourth—Gay Isabean, Ole Man Sunshine, Clifton's Lass.
Fifth—Common Gold, Joe Adams, Cut Bush.
Sixth—Devonshire, Drone, Byrne.
Seventh—Corporant, Long Joe, Frankman.
Best bet—Gay Isabean.

AGUA CALIENTE.
First—Woodlake, Shasta King, Sayer M.
Second—One Way, Hill and Hill, Fair Albert.
Third—Blanche Brooks, Miss Noah, Martha Mae.
Fourth—Dark Sea, Daly, Kavanaugh.
Fifth—Fair Lark, Leo Lampe, Barre Oliver.
Sixth—Ervast, My Dandy, Crofton.
Seventh—Sandy River, Kit Carson, Idealia.
Eighth—Claude C., Duck It, War Dota.
Best bet—Woodface.

Long's Sport Comment

(Continued from Page Thirteen.)

(N. J.) club of the International League last season, and will return to be Manager Tris Speaker's lieutenant there again in 1930 under the second half of a two-year contract.

Jack Onslow.

ONSLOW expressed surprise at the action of the major league clubs in permitting Watty Holm to be sent out of the big show by the St. Louis Cardinals. "While I was coaching in St. Louis I obtained enough first-hand information about the capabilities of Holm to convince me that he is a mighty handy player for a big league club to have around," said Jack. "I am surprised that all the clubs waived on him. They are buying less capable men from the miners right along." Onslow also had a good word for Lester Bell, the third sacker sold by the Braves to the Cubs, and who was playing for the Cards during Jack's Mound City coaching days. "Bell is a darned good ball player, in my opinion," he said, "and I feel sure that he will help Chicago a lot just where the Cubs needed a bracing."

THOUGH gratified at his well deserved advancement to the post of head football coach at Bowdoin College in Brunswick, Me., a report of a few days ago that was officially confirmed last night, it is not without a sense of heavy loss that University of Pittsburgh men view the departure of Charley Bowser from the Panther camp after three years of splendid service as assistant to Jock Sutherland.

During his playing days as a Panther, Bowser became such a star when converted from an end into a center that he was selected as center on Walter Camp's second all-America team in 1922, the only man in the country ranked ahead of him being Ed Garbisch, W. & J. product, then at West Point. In 1924, 1925 and 1926, Charley coached at Grove City, succeeding Chalky Williamson, and since that time has been assisting Sutherland.

NO LITTLE share of the credit for the class of Pitt's line play and the strength of Panther teams in general during the last three seasons is due to Bowser. He is one of football's best and Bowdoin's selection is a wise one.

Bowser's shift follows the transfer of another former Pitt lineman, Harvey Harmon, who has just quit Haverford to become head coach at Sewanee, or University of the South, with Paul Scull, Penn captain and fullback in 1928, as his assistant.

STAR SOCCER FORWARD

Photo by Pittsburgh Sun-Telegraph

ANDY SAVAGE

Savage, center forward of the Heidelberg Eagles, of the Chartiers Valley Soccer League, is the dean of forwards in Western Pennsylvania. He has been the pivot man on nearly all of the leading teams during the past 10 years. American-born, he is a wonderful opportunist, hard to stop and a great goal-getter. He was a member of the Heidelberg National amateur championship team two years ago.

Today's Race Entries

Fair Grounds.

First race, $1,000, claiming, 4-year-olds and up, 1 1-16 miles, *Laddie Go, 105; Lillian Moser, 105; Fretwell, 110; Sam Mengel, 110; Arnaud, 110; *Ashburne, 107; *Know Me Gnome, 105; *Tommy Tinkle, 105; *Bon Flis, 105; *Dry Chief, 100; *Wanta, 106; Pop Bell, 110. Also eligible—*Patina, 100; Semper Felix, 113; *Bun Baby, 110; *Griego, 110; Frank Hawley, 115; Flag Lieutenant, 113.

Second race, $1,200, allowances, 3-year-olds, 1 mile—Gay Alibeau, 97; Bad News Bob, 104; Wood River, 100; Lisa Rider, 104; Reveille Boy, 112; General Jackson, 105; Red Chariton, 105.

Third race, $1,000, allowances, 4-year-olds and up, 6 furlongs—The Southerner, 106; Charge, 103; Old Ship, 110; Lucky Hit, 110; (a)Panchito, 110; (a)Donkey Heart, 114; Tantivy, 108. (a)Three D's Stockfarm entry.

Fourth race, $1,200, the L. Feldman and Compe 7 Lights allowances, 4-year-olds and up, 1 1-16 miles—Mabel, 107; Dunbrin, 107; Dewagiant, 114; Donkey, 102; Ca. Roger, 105.

Fifth race, $2,000 added, the Winter Garden claiming stakes, 3-year-olds and up, 1¼ miles—Leviand, 114; Bridegroom, 105; *Arrogance, 105; *By-Product, 105; *Stars and Bars, 119; Dabster, 110; *Heart of Warwick, 113; Wood River, 110; *Broadcast, 113; Fred Jr., 120; Dabster, 110; *Bernard Cortez, 105.

Sixth race, $1,000, claiming, 3-year-olds and up, 6 furlongs—Olympic, 110; *Ann Boy, 113; *Turquoise, 105; Alibi, 105; Standard Beaver, 112; *Anita Alma, 102; Nancy Seth, 109; *Punkie, 105; *Fiorenda, 101; *Hayes Choice, 107; *Eager Pal, 108.

Seventh race, $1,000, claiming, 4-year-olds and up, 1 1-16 miles—*Bill Seth, 110; *Chartist, 107; Watch the Time, 110; Herendeen, 112; *Bragganowin, 108; Bridegroom, 117; Kadlak, 115.

*Apprentice allowance claimed.
Weather clear; track slow.

Havana.

First race, $1,000, claiming, 3-year-olds and up, 6 furlongs—*Acme, 111; Belasquain, 106; (a)Wander 94; *Computer, 109; *Treacle 92; *Brown Chief, 109; Grisette, 94; Hazel Lass, 109; Fido, 102; *Silver Wave, 98; Coverwood, 112. (a)Dusty Stella, 111; Sensation 112.

Second race, $1,000, claiming, 3-year-olds and up, 6 furlongs—Paddy Flaherty, 114; Fay Hamilton, 107; Champ de Mars, 118; *Gareth, 109; Mr. Tom Jones, 107; *President Seth, 107; Hand Maiden, 107; Quintana Roo, 112; Sweet Yvette, 114; (a)Dusty Stella, 112; J. Bambrick, 114; *Pennsylvania 112.

Third race, $1,000, claiming, 3-year-olds and up, 1¼ furlongs—*Pan, 118; *Ethel Gallager, 108; Fourmasts, 108; *Dean Ann, 109; Dreamy Jane, 101; Lucky Spot, 101; Concern, 104; Johnny Agee, 112; Play Acute, 113; *Wega, 100; Margaret Cal, 113.

Fourth race, $1,000, claiming, 3-year-olds, mile and 70 yards—*Lucky Mac, 102; Pinadon, 108; *Rattle, 100; *Clifton's Lass, 98; *Hi Rain, 104; Gay Isabean, 108; Common Sunshine, 107.

Fifth race, $1,000, claiming, 4-year-olds, 1¼ miles—Rock Candy, 105; Amen Ra, 112; Fiancee, 101; Try Again, 106; Jim, 112; *Pat O'Connor, 105; Sun Rock, 112; Cutbush, 112; Common Gold, 102.

Sixth race, $1,000, claiming, 3-year-olds and up, 1¼ miles—Charmaine, 105; Dear, 110; My Gallant, 110; Capitation, 110; Burnt, 110; *Fascinate, 105; Sanford, Dream, 105; Pepper Shot, 105; *Mary McClain, 100; *Apprentice allowance claimed. Weather clear; track fast.

Agua Caliente.

First race, $600, claiming, 3-year-olds and up, 5½ furlongs—*Woodlake, 110; Chen Lewis, 106; *Sayer M., 104; *Bed Jones, 103; *Barre Miller, 112; Gold Seth, 106; *Norton, 104; *Shasta King, 106; Shasta King, 100; Anita Dan, 99; Charming Miss, 99; Miss Winston, 98; *Mintwin, 100; Time Exposure, 114; *Kaiser Hoss, 106; *Betsy Lorik, 105; *Coffing, 108; *Merryman, 108.

Second race, $600, claiming, 3-year-olds and up, 7 furlongs—*Green Miller, 112; *Jim's Dream, 109; *Peachy, 102; *Lady Buck, 108; Our Dan, 109; Sparta, 117; *Lady Hazel, 101; *One Way, 112; Hill and Hill, 110; Sunny Cove, 98; *Carrollo, 107; *Caterer, 105; Fair Albert, 110; *Good Child, 102; *Trinket, 105; *Shasta Night, 98.

Third race, $600, 3-year-olds, 3 furlongs—Shasta Rose, 105; Flying Ace, 117; Martha Mae, 109; War Light, 112; Guided Bomb, 109; Dash Away, 112; Miss Noah, 109; Blanche Brooks, 114; (a)Gretchen, 114; Bonnie Betty, 109; (a)Viola Green, 109; (a)Nevada, Stockfarm entry.

Fourth race, $600, allowances, maiden 3-year-olds, 5½ furlongs—Shasta Whangee, 105; Michael Monahan, 113; Chief's Warrior, 111; Bon Bobby, 105; (a)Dark Sea, 111; Mainover, 106; (a)Bob Bonna, 105; Winkin Fish, 103; Daly, 111; Kavanaugh, 111; North Park, 108; (a)Kinner entry.

Fifth race, $1,000, claiming, 3-year-olds and up, 1 1-16 miles—Dark Sea, 105; Fair Lark, 107; *Golden Rule, 107; Fly Chief, 107; Pretty Dancer, 101; Open Hand, 112; Little Hide, 107; *Barre Oliver, 105; *Golden Boy, 107; *Brownie Smile, 104; Pro-Lamp, 104; Very Friend, 104; *Leo Lampe, 104.

Sixth race, $1,200, the Faths Mount News handicap, 2-year-olds and up, 5½ furlongs—(a)Quick Return, 106; Crofton, 102; (a)Alexander Pendleton, 104; Ervast, 112; (a)Day Dodge Daddy, 102; Erstad, 107; (a)Daily Dime, 104; Dandy, 118; Fay Hamilton, 107; (a)Sally Hoop, 108; (a)Shasta Bullet, 108; (a)Good Rule, 105; (a)Passe, 100; (a)Parson entry; (b)Carroll entry; (c) Cameron entry.

Seventh race, $600, claiming, 3-year-olds and up, 6½ furlongs—(a)Kid Cat, 107; *Kentia, 107; Champ, 119; Tenacia, 110; Fair Anita, 107; *Quiet Master, 107; Wizardry, 102; Saddle Stella, 107; Satin Spar, 107; *Paul Hinemann, 107; Kingston Mint, 107; Sandy River, 106; George Green, 104; (a)Guinea Hen, 106; (a)Twin Lady entry; (b)Lady Bess entry.

Eighth race, $1,000, 4-year-olds and up, claiming, 1 mile—*Billy Bean, 99; *Sir Duke, 97; Worth, 109; *Tuck It, 101; *Fair Girl, 97; Golden Sweep, 102; *Cost or Mail, 102.

(a)In the entry.
*Apprentice allowance claimed.
Weather clear; track fast.

Miami.

First race, $1,000, claiming, 4-year-olds and up, 6 furlongs—Sable II, 112; *Hazel Gumberts, 104; *Centrifugal, 107; *Fannie Mae, 102; *Katharine W, 103; Bruno, 112; Focus, 109; Monkery, 106; *Royal Dention, 107; Collison, 114; Igor, 112; Let Alone, 112. Also eligible—Thunder Call, 114; Smart Set, 105; *Honey Fish, 107; Stephanus, 112; *Graceland, 105; Northeaster, 114.

Second race, $1,000, claiming, 3-year-olds, 1 mile—Water Fowl, 107; *Donmayro, 105; Big Tex, 110; *My Delia, 100; Col. Crump, 110; Louisiana, 105; *Arno, 105; Ulverston, 112; Bright Flash, 109; Marbury, 110; *Dark Simon, 105; Wagtail, 110. Also eligible—*Salute, 100.

Third race, $1,000 purse, 2-year-olds and up, 5½ furlongs—Stand By, 115; Clean Play, 117; Queen Towton, 112; False Pride, 107; Sun Broom, 115; Nicholson, 117; Pigeon Wing II, 117.

Fourth race, $1,500, the Miami Herald handicap, 3-year-olds and up, mile and 70 yards—Dunmore, 118; (a)Serado, 105; Miam, 107; (a)Sand Fiddler, 102; Molasses Jane, 108; Chancellor, 126; Low Gear, 120. (a)Mullinix stable entry.

Fifth race, $1,000, claiming, 3-year-olds, 6 furlongs—Father Mack, 107; Bob Shannon, 110; Conacher, 110; Battle Ship, 110; Bear Cry, 110; Colonel R., 107; Tenfoot, 105; El Morita, 105; Walk or Down, 107; La Gonondrina, 105; Dunmore River, 107; Wave Top, 105. Also eligible—Guide Right, 107; Francis Seymour, 107; West Park, 110; Color Prince, 107; Teaspoon, 102.

Sixth race, $1,000, claiming, 4-year-olds and up, 1¼ miles—Lincoln II, 107; *Drake, 100; *Shadow, 102; *Campaigner, 107; Nimbi, 117; Confidential, 105; Spadrone, 110; *Red Confidence, 116; Peter Pron, 112; Hush Money, 110; *Senador Vasquez Bello, 114; *Parasitic, 107; *Mamanella, 102; Tuck a Cap, 110; Dudlodi, 107; Paul Revere, 110.

*Apprentice allowance claimed.
Weather clear; track fast.

Moe and Joe—

Are on SENADOR VASQUEZ BELLO, in the sixth race, as their Best Bet at Miami today. Their Long Shot Special is LOW GEAR, in the fourth race.

Moe and Joe's Best Bet yesterday, ESTIN, in the fifth race, also ran. Their Long Shot Special, BUDDHA, in the second race, ran second.

GRUNDY DINNER SPEECHES TO GO ON AIR

Gov. Fisher to Speak at Testimonial Banquet in Honor of New Senator

By DARRELL V. MARTIN,
Sun-Telegraph Radio Editor.

KDKA will broadcast speeches of Gov. John S. Fisher, Harry A. Mackey and other Pennsylvania notables at the testimonial banquet to Senator John R. Grundy in Philadelphia tonight. The program will go on the air at 9 o'clock and continue for an hour and a half.

We had the privilege of listening to The Southernaires when they reported for an audition at WJAS not many weeks ago and we believe listeners will enjoy their half hour program at 8:30.

The Fuller Man, KDKA at 7:30, will take listeners on a journey to Brazil.

Paul Ash, David Mendoza, Jesse Crawford, Lillian Gordon and Mary Charles will take part in the Paramount Publix Hour through WJAS at 10 o'clock. The stage show in the Paramount-Publix Playhouse will be entitled "Jazz a la Carte." Ash's act will be broadcast from the stage of the Oriental Theater in Chicago.

We Now Present

QUESTION DAY.

Herbert Lyon, Ben Avon—How much does it cost to broadcast Amos and Andy?

ANS.—The stations used for this 15-minute period cost the sponsor $15,513 a month.

A. O. T., Aspinwall—How old is Glenn Riggs?

ANS.—About 24.

E. R. Whittle, Clairton—What broadcasting station has the highest rate?

ANS.—KDKA charges $900 an hour; WLW $800 an hour; WOR $750, WABC $600.

James Werling, East Liverpool, O.—You have often inferred that Marcella Deverson at WJAS in your city is Spanish. She has a relative here who denies it. How about it?

ANS.—We have never said that Marcella is Spanish, but she is of an exotic type. She is French descent.

E. U. A.—How can I obtain permission to visit KDKA?

ANS.—Take elevator to twenty-first floor in William Penn Hotel and attendant will be glad to show you the studios. No permit necessary if alone, but if party of friends call ATlantic 4854 and make arrangements with P. A. Boyd, press representative.

PITTSBURGH STATIONS

Kilocycles		Meters
980	KDKA	305.9
1380	KQV	217.3
1220	WCAE	245.8
1290	WJAS	232.4
1500	WMBJ	199.5

12:00 NOON.
KDKA—Weather; markets.
WCAE—Ethel Davis, pianist.
WJAS—Adventures of Helen and Mary.

12:15 P. M.
KDKA—Farm Science.

12:30 P. M.
KDKA—Don Bestor and his William Penn Hotel Orchestra.
WCAE—Electrola.
WJAS—Yoeng's Orchestra.

1:00 P. M.
KDKA—Farm and Home Hour.
WCAE—Weather; Tracy-Brown's Orchestra.

1:15 P. M.
WJAS—Nuf Ced Music.

1:30 P. M.
WJAS—Airway to Style.

1:45 P. M.
KDKA—Keystone Chronicle.
WJAS—Henry Tucker's Orchestra.

2:00 P. M.
WJAS—National Board of Motion Pictures Annual Luncheon.

2:30 P. M.
WJAS—Columbia Program.

2:45 P. M.
WJAS—Patterns in Print.

3:00 P. M.
KDKA—Band of 1000 Melodies.
WJAS—Signature.

3:30 P. M.
WCAE—Automobile Show from Motor Square Garden.

4:00 P. M.
WCAE—Nixon Orchestra.

4:30 P. M.
WCAE—Micro-Synchronous Concert.

5:30 P. M.
KDKA—Stocks.
WCAE—'Phenomena."
WJAS—Plaza Orchestra.

5:45 P. M.
WJAS—French Lessons.

5:50 P. M.
KDKA—Newscasting.

6:00 P. M.
KDKA—University of Pittsburgh address.
WCAE—Black-Gold Orchestra.
"Vison d'Amour."
Polonaise Militaire ..... Chopin
Al Fresco ..... Herbert
Selection from "My Maryland" ..... Romberg
Gavotte ..... Rameau
Slavonic Dance No. 2 ..... Dvorak
Vision d'Amour ..... Prim
Selection from "La Grande Duchesse" ..... Offenbach
Minuet, from "E Flat Serenade" ..... Mozart
Cossack Revels ..... Tschakoff
Moorish Pictures ..... Ring
Ballet of Flowers No. 2 ..... Hadley
WJAS—Fairfax Dinner Concert.

6:15 P. M.
KDKA—Pat Haley and his Ukulele.

FAIR JUDGE AT POLL

Irene Hohman, surrounded by thousands of ballots received in the Pittsburgh Radio Poll being conducted by the Sun-Telegraph. The final ballot will appear in Sunday's Radio Section.

6:30 P. M.
KDKA—Bernie Cummins' Orch.
WCAE — Pittsburgh Automobile Show.
WJAS—Yoeng's Orchestra.

7:00 P. M.
KDKA—Amos nad Andy.
WCAE—Kenin's Orchestra.
WJAS—Talk by J. H. Forrest.

7:15 P. M.
KDKA—R. V. B. Orchestra.

7:30 P. M.
KDKA—Fuller Man.

Touring Brazil.
A Bunch of Roses ..... Chapi
Orchestra.
Toreador Song, from "Carmen" ..... Biset
Baritone solo, Earle Spicer.
Pale Moon ..... Logan
Orchestra.
Rolling Down to Rio ..... German
Baritone solo, Earle Spicer.
Procession of the Shadows ..... Ellis
Orchestra.
Jurame ..... Grever
Soprano solo, Pilar Arcos.
Old Folks at Home ..... Arr. Katzman
Love's Old Sweet Song ..... Arr. Katzman
Second Connecticut March ..... Reeves
Orchestra.

WCAE—Weather. Susan B. Rutherford, contralto; Mrs. P. C. Sweinkauf, pianist.
WJAS—Levitow's Ensemble.

8:00 P. M.
KDKA—Weed program.
WCAE—New Business World.
WJAS—Exploring the Jungle.

8:15 P. M.
WJAS—Babson Finance Period.

8:30 P. M.
KDKA—Aladdin Entertainers.
"Long, Long Ago."
Square Dance.
Ben Bolt.
Columbia, the Gem of the Ocean.
Laughalter.
Square Dance.
Kingdom Song.
Loch Lomond.
Laughalter.
Philosopher Phil—Reading.
Square Dance.
Long, Long Ago.
Laughalter.
Kingdom Song.
Home, Sweet Home.
WCAE—Laundryland Lyrics.
"I'm in Love With You."
What a Girl, What a Night ..... Sanders
Soprano and Tenor duet, Bernice Taylor and Fred Waldner.
Welcome Home, from "On With the Show" ..... Clarke
Orchestra.
If I Had My Way, from "The Flying Fool" ..... Waggner
Soprano solo, Bernice Taylor.
"I'm In Love With You, from "The Great Gabbo" ..... Tilsworth
My! My! ..... Robinson
Soprano and Tenor duet, Bernice Taylor and Fred Waldner.
Selection from "Scheherazade" ..... Rimsky-Korsakoff
Orchestra.
Look Star, from "Follow Through."
Tenor solo, Fred Waldner.
Bottoms Up, from "Scandals" ..... Fri

TRAFFIC ESSAY WINNERS GET AWARDS

Brookline Girl Captures First in Public Schools; Ruth Shannon in Parochial

Winners of the 100 cash prizes and three university scholarships offered for the best compositions submitted in the Better Traffic Committee's traffic essay contest were announced by John S. Herron, president of Council, at a public meeting last night attended by 2,500 persons.

Alberta Hirt, of 808 Gallion avenue, Brookline, a senior in the South Hills High School, was awarded first prize in the public schools division, and Ruth Shannon, 1110 Murtland avenue, a senior in Holy Rosary School, received the premier award in the parochial school section.

Miss Hirt is the daughter of Mr. and Mrs. F. M. Hirt. Miss Shannon is the daughter of Mr. and Mrs. W. P. Shannon.

HERRON GIVES AWARDS

John S. Herron, president of Council, awarded the prizes to the pupils of the two school systems. The scholarships were awarded by Rev. M. A. Hehir, president of Duquesne University; Prof. L. W. McIntyre, of the school of engineering at the University of Pittsburgh, and Arthur C. Jewett, director of the college of industries at Carnegie Institute of Technology.

The speakers last night were Dr. R. M. Sherrard, associate superintendent of the Pittsburgh Board of Education; the Rev. Paul E. Campbell, head of the Parish Schools of Pittsburgh; Director James M. Clark, of the Department of Public Safety; William H. Stevenson, acting chairman of the Better Traffic Committee, and Walter Rosenbaum, chairman of the committee's education section.

Among the city officials and others who were present and who offered their congratulations to the prize winners were: Councilman W. Y. English; Burton W. Marsh, traffic engineer; "Uncle Bill" Hunnel, traffic policeman; George E. Clarkson, secretary of the Western Pennsylvania Safety Council, and E. Snodgrass, a member of the Better Traffic Committee.

JUNIOR HIGH AWARDS

The writers of the best essays in the tenth, eleventh and twelfth grades of the public school section of the contest were: First prize, Alberta Hirt, South Hills High School, grade 12B, $50 and a scholarship to a local university worth $150; second prize, Frank MacLean, Schenley High School, grade 12A, $35 and a scholarship to a local university worth $150; third prizes, Walter Moore, Schenley High School, grade 12A, $20; Hilliard Goodman, Taylor Allderdice High School, grade 11B, $20; Mary Joy Alter, Peabody High School, grade 12B, $20, and Marjorie Collins, Schenley High School, grade 12A, $20.

The winners of the fourth prizes of $10 each in this oldest group of the public school section were: Dorothy Batchelor, Perry High School, grade 12B; Minnie Bell, Fifth Avenue High School; Robert Peaslee, Langley High School, grade 11B; Helen Chemas, David B. Oliver High School, grade 11B; Charles Bentz, Carrick High School, grade 12B; Mary Cooper, South Hills High School, grade 12B. The fifth prize winners in this group were: George Williams, Peabody High School, $5; Pearl Levitin, Westinghouse High School, $5; Sylvia Kimball, Taylor Allderdice High School, $5; Anthony Lucas, Jr., David B. Oliver High School, $5; Emma Mae Holmes, Allegheny High School, $5; Carmella Ferrara, Westinghouse High School, $5.

SENIOR HIGH WINNERS

The prize winners in the senior high school division of the parochial school section of the contest and the awards they received were: Ruth Shannon, first prize, Holy Rosary High School, grade 12, $50 and a scholarship to a local university; second prize, Kathleen Healy, Holy Rosary High School, grade 11, $35; third prize, Madeline Snyder, Most Holy Name High School, grade 10, $20; fourth prize, William B. Hill, St. Mary of the Mount High School, grade 12, $10, and fifth prize, Lillian Mulroy, Annunciation High School, grade 12, $5.

The prize winners in the seventh, eighth and ninth grades of the public school section and the prizes they received were: First prize, William A. Powers, Knoxville Junior High School, grade 9B, $35; second prize, Philip Morrison, Taylor Allderdice High School, grade 9A, $20; third prizes, Katherine Thomas, Regent Square School, $10; Betty Bieler, Friendship School, $10, and Madeline Montaverde, Dilworth School, $10.

The winners of the fourth prizes in the second division of the public school section were: Rosa Lee Jones, Fort Pitt School, $5; Mary Dzierski, Lawrence School, $5; Louise Campbell, Liberty Junior High School, $5; Jack McGraw, Fort Pitt School, $5; Charles Woll, H. C. Frick School, $5, and Salvatore Eannarino, Schenley High School, $5. The fifth prize winners were: Jean Bloom, Schenley High School, $2.50; Waheeb Monsaur, Letsche School, $2.50; Peggy Jackson, Dilworth School, $2.50; Daria Tkach, South High School, $2.50; William Zeiler, West Liberty School, $2.50; Sylvia Landau, Fulton School, $2.50; Margaret Jean Simpson, Sterrett School, $2.50; Marie Watt, H. C. Frick School, $2.50; A. Zimmerman, Sterrett School, $2.50; Sarah Wise, O'Hara School, $2.50; Evelyn Hagedorn, Lemington School, $2.50, and Betty [illegible], Regent Square School, $2.50.

PAROCHIAL SCHOOLS

Elizabeth Hefferman, Grade 7, St. Justine's School, won the first prize in the second division of the parochial school section, $35 in cash. Paul Schwabedissen, St. Mary of the Mount School, Grade 7, won the second prize. The other prizes in this section of the second division were: Third, Mary Wirth, St. Mary of the Mount School, $10; fourth prizes, Dorothea Masoi, St. Mary of the Mount School, $5, and Marian Jackson, Eudes Institute, $5. The winners of the fifth prizes were: Teresa Mannupelli, St. Peter's School, $2.50; Blanche Wilkes, St. Stephen's School, $2.50; Mary Kabel, Most Holy Name School, $2.50, and Dorothy Leas, St. Augustine's School, $2.50.

The first prize winner in Division 1, public school section, was Virginia Irwin, Allen School, grade 6A, $20 in cash. Esther Ehrenwerth won the second cash prize of $15 for Holmes School. The third prize essay writers were: Esther Grote, J. M. Logan School, $10; Irene Reighart, J. E. Rogers School, $10; Hermina Cmaidalka, O'Hara School, $10, and Mary Belle Strickler, John Morrow School, $10. The following won fourth prizes of $5 each in cash in this youngest group: Jane Parker, 6B, McNaugher School; Eleanor Wilson, West Liberty School, 6B; Fred Larimore, 6A, McNaugher School; Helen Grapp, 5B, Beechwood School; Patricia Weiss, 6B, Whittier School, and Helen Griffiths, 4A, Hays School. The fifth prizes were awarded to the following: Harry Futell, Manchester School, $1; William A. Burbenn, Brookline School, $1; Betty Smithyman, Whittier School, $1; Leona Friedman, McKelvy School, $1; Robert Carmo Bennett School, $1; William Kucel, Fort Pitt School, $1; Robert Burns, McNaugher School, $1; Dorothy Lackman, American Avenue School, $1; John Fulton, O'Hara School, $1; Mary Ruth Nich[illegible], J. M. Logan School, $1; [illegible], Whittier School, $1; Charles Burkhart, Quentin Roosevelt School, $1; Elizabeth [illegible], Horace Mann School, $1; Alma Heckler, Valley School, $1, and Ruth Mary Arthur, Schaefer School, $1.

Dorothy Diehl, grade 6, St. Mary of the Mount School, won the first prize in Division I of the parochial sections and received a cash award of $20. Mary Devlin, grade 4, St. Paul's Cathedral School, won the second prize of $15. The other prize winners were: Third prizes, James Reilly, Epiphany School, 10, and Eleanor DeWorken, St. Mary of the Mount School, $10. Fourth prizes, Edward Moczulski, St. Mary's School (Forty-sixth street), $5; Jane Galbers, Holy Rosary School, $5; Irma Andres, Most Holy Name School, $5; Norma Zanetti, Epiphany School, $5.

The fifth prize winners in the first division of the parochial school section were: Catherine Reilly, St. Rosalia's School, $1; Virginia Conway, St. Kiernan's School, $1; Margaret Kruschka, St. Joseph's School (Ormsby avenue), $1; Julia M. Mitchell, St. Peter's School (Fernando street), $1; Francis Barry, St. Rosalia's School, $1; William McClinton, Holy Rosary School, $1; William Jacob, Holy Rosary School, $1; Mildred Mogan, St. John the Evangelist's School, $1; Mildred Richardson, St. Kiernan's School, $1; Louis Nene, St. Raphael's School, $1.

TRAFFIC ESSAY WINNERS

ALBERTA HIRT
Miss Hirt, South Hills High School senior who won first prize in the Better Committee Essay contest and a scholarship to Carnegie Tech.

RUTH SHANNON
Miss Shannon, Holy Rosary High School senior who won first prize in the Parochial division and a scholarship to Duquesne University.

Wife's Love Gone, Broker Sues Attorney

DENVER, Jan. 25.—(AP)—William Kunkel, New York fruit broker, revealed details of an alleged love affair in which William Bryan Quigley, young Denver and New York attorney, is accused of alienating the affections of Kunkel's wife in a deposition filed here. The broker is suing Quigley for $50,000.

Kunkel's deposition was supplemented by one made by his sister, Pauline, who said Mrs. Kunkel, one-time refugee Russian princess, was found in Quigley's New York apartment "clad only in a flimsy slip" when a "raiding party" got in. The deposition said Quigley was attired in a bathrobe.

Quigley was divorced here on December 13 by Mrs. Virginia Quigley. On October 17 Quigley was taken to a hospital from his wife's apartment here suffering from a gunshot wound, said by police to have been accidentally self-inflicted.

EIGHT ARRESTED IN DRY RAIDS

Raiding five places, three in McKeesport and one each on the South Side and Ross Township, federal prohibition agents yesterday arrested eight men and seized large quantities of moonshine and home brew.

In McKeesport the agents raided a pool room at 1036 Walnut street, where Nick DeCicco, and R. E. Jackson were arrested, and a dwelling in the rear of 1101 Jerome street, where Julia Cindrich and Charles Grdach were taken into custody, according to the agents' report. Although no liquor was found in the store of Adam Choitner, 34, at 1035 Rose street, McKeesport, Choitner was arrested because a "buy" had been made in the place, it was reported.

John Johnson, Mickey, Myers, and W. E. Brill, were arrested in an alleged speakeasy at 58 South Twelfth street, where whisky was seized, raiders said. A 50-gallon still was destroyed in a raid on a farmhouse in Ross Township and a search for its owner instituted.

Prohibition agents say that the Myers arrested in the South Side raid is the same man who figured two years ago as one of the alleged leaders of the so-called South Side rum ring. However, Attorney Arthur F. Schmidt, who was counsel for the defendant in the conspiracy case, declared last night that his client had not been taken into custody and he would show that the accused man is some person wrongly using Myers' name.

DRY FACES QUIZ ON BIG INCOME

CHICAGO, Jan. 25.—(INS.)—Further indictments were promised today in the federal investigation that last night revealed a prohibition agent who, on an annual salary of $11,260, was able to buy a seat on the Chicago Board of Trade and eventually acquire an income of $55,000 yearly.

Walter W. McKeon was the man in question. He and his brother William were indicted yesterday on charges of failing to file income tax returns and defrauding the government. The two are partners in a contracting business founded by Walter.

Although the details of how McKeon acquired his fortune were not fully revealed, it was brought out that his prohibition duties for the last two years consisted in "watching Wisconsin breweries."

Indictment of the McKeons came as one of the developments in the federal investigation of contracts and expenditures of the sanitary district under the regime of Timothy J. Crowe. The two men, alleged to have obtained large sums from the district and neglecting to account for them to the government, were released on bonds of $15,000 each.

Lungmotor Saves Victim of Shock

ALLIANCE, O., Jan. 25.—Prompt use of the city lungmotor saved the life of Earl Davis, 38, who came in contact with a high power line while operating a crane at the Alliance machine plant. He was unconscious when removed from the crane cab but firemen applied resuscitation with the lungmotor while an ambulance was en route. City hospital authorities believe he will recover.

Real Estate

A row of eight five-room houses at 1000-14 Warrington avenue, South Side, has been sold by Mrs. Mary Reilly to Harvey R. Worthington for $34,500. The lot is 140x83 feet. The deal was made through the Richey-Barnhart Company.

Two double houses at 2017-19 Monroe, Swissvale, have been sold by Harvey R. Worthington to John M. Frazier. The lot is 40x83 feet.

A duplex at 2930 Elroy avenue, Brentwood, has been sold by S. I. Taksa to Abraham Zimmer. The lot is 50x100 feet.

A new stone Colonial residence at 509 Glenn Arden drive, Clover Crest, has been sold by Thomas F. Coleman to George W. Aufderheide. The lot is 49x126 feet.

A brick dwelling at 22 Duncan avenue, Crafton, lot 40x100 feet, has been sold by Julia Loftus to Martin J. Harmon for $11,000.

A brick residence at 47 South Eleventh street, South Side, has been sold for Dr. A. H. Kraft to Mrs. Mary Derrick. The lot is 20x60 feet. The deal was made through D. R. Sweeney of the Real Estate Company of Pittsburgh.

In Bellevue, James McDonald and John Thomas sold to Clifford Taylor 21x108 feet with a brick dwelling at 200 North Jackson avenue.

A three-story apartment building in Central Square, Mt. Lebanon, has been conveyed from Thomas Ingram to Thomas H. Edwards. The lot is 35x90 feet.

In Brookline, John Newcomer has sold to John Little a house on 30x110 feet in Rossmore avenue for $9,500.

A brick dwelling at Walton and Yale avenue, Overbrook, lot $37\frac{1}{2}$x100 feet, has been sold by Benjamin J. Drew to C. G. Cunningham.

William F. Blair has sold to Margaret D. Horigan 40x181 feet in Le Roi road, Fourteenth Ward. The property is restricted to a site for an individual home.

A property in Academy avenue, Mt. Lebanon, lot 50x152 feet, has been sold by Clarence B. Nixon to F. B. Ellett.

TAX CUT SEEN AT ELIZABETH

At a meeting of the Elizabeth Township Board of Commissioners at Buena Vista, Commissioner D. C. Muse presented a proposed ordinance providing a half mill reduction in taxes for 1930. The old rate is $7\frac{1}{2}$ mills. The proposed ordinance met no objections and was given to Solicitor C. L. Weddell to prepare for further readings. John L. Fox, secretary of the Taxpayers' Association of Allegheny County, was present in the interest of lower taxes and expressed satisfaction account of the proposed ordinance.

The budget for 1930 includes: Roads, $17,100; Board of Health, $1,200; salaries of commissioners, $900; secretary's salary, $360; solicitor's salary, $300; treasurer's commissions' fund, $1,800; contingent fund, $5,000; Simpson Howell road, $5,000; total, $33,260. The valuation of the township remains the same as for 1929: $4,792,910, and the new rate is fixed at 7 mills instead of $7\frac{1}{2}$ mills.

Buggy Hit by Auto, Woman Asks $30,000

A collision of an automobile with a buggy resulted in a suit by Mary R. Adam, of Patton Township, in Common Pleas Court, asking $30,000 damages from Roland Galore, of Trafford, for injuries. She alleged that the buggy in which she was riding with Robert L. Girton along the road from Trafford to Pitcairn August 10, 1928, was struck in the rear by the automobile of Galore, throwing the buggy forward some distance and upsetting it upon the horse. She suffered concussion of the brain when thrown to the road the suit alleged.

BUSINESS BOOM SEEN BY AUTO EXECUTIVE

Leaders Predict Prosperity For 1930 as Crowds at Auto Show Set Record

By H. W. DIETRICH, Automobile Editor.

"There will be less swagger and more sweat in 1930, which will be a good year for those who work intelligently," was the message brought to this city yesterday by Thomas E. Jarrard, general sales director, Marmon Motor Car Company.

Jarrard was one of three motor car executives who came to Pittsburgh yesterday to visit the Automobile Show, which will close tonight, in Motor Square Garden, and to address dealers of the district. Other automobile leaders here were C. W. Nash, president of Nash Motors Company, who was the guest of George P. Gray, president of the Nash-Pittsburgh Motor Company, and W. E. Fellows, assistant general sales manager of the Oakland Motor Car Company.

W. E. Fellows

SEES BETTER BUSINESS

Jarrard spoke before the dealer body of the Marmon Company of Pittsburgh in the Walker-Moore Inn, East Liberty. In his talk he said:

"I heard much about the stock market, but believe the big cry came from those who were trying to make money on the margin. The country is fundamentally sound and was saved from disaster only by a masterful business man in Washington. And as a result business will be better than ever.

"There will be less swagger and more sweat in 1930. It will be a good year for the man who believes in himself and works hard and intelligently. That fellow is going to make more money than ever before, and the same is true for the dealers. The manufacturers have awakened to their responsibility and will make it possible for the dealer to take every opportunity to promote his prosperity. In addition to this, every indication is that 1931 will be a real prosperous year."

T. E. Jarrard

Phil Rozelle, sales promotion field manager for Marmon, presided. He told dealers that there was more interest being shown in exhibits at the shows this year and that Marmon did more than three times as much business at the New York show as ever before.

NEW RECORD SET

Other speakers at the gathering, which was the fourth annual luncheon-meeting held by H. H. Blumenthal, president of the Marmon Company of Pittsburgh, were: Blumenthal, who stated his belief that this would be Marmon's greatest year; J. E. Peterson, Marmon financial chairman, who outlined the company's financial program; J. W. McGarry, district field manager, and Dr. S. H. Goldenson, who spoke on "The Test of Good Salesmanship."

Fellows came to Pittsburgh after having visited five major eastern shows.

"At each of these shows," he stated, "attendance records had been broken. This is the surest indication of the interest on the part of the buying public in motor cars and reliable transportation."

He stated that he was glad to learn from J. S. Calhoun, local district Oakland manager, that for the first 20 days of January in this district there has been an increase in retail sales of 30 per cent over last year, and that Oakland-Pontiac was in fourth position in registrations in Allegheny County.

When the doors of Motor Square Garden are closed tonight the 1930 show will go into record as one which established new attendance figures for manufacturers' representatives, dealers and the public; offered more variety in cars and accessories than any other for almost 10 years; one which was dominated for the first time by eight-cylinder engines, and the one in which the front-drive car made its show debut.

Arm Hurt as Ice Is Dropped, Man Gets $3,920

Injuries to his hand and arm when a large cake of ice was dropped while he was eating in a restaurant resulted in a verdict of $3,920 damages in favor of W. C. West, of the East End, a salesman, against the Peoples Ice Company, of Pittsburgh, in Common Pleas Court before Judge George V. Moore. West was dining in Beegle's restaurant, 6294 Broad street, June 13, 1928, when an employe of the ice company, delivering ice, slipped and dropped the cake on West's hand and arm, inflicting serious injuries, according to the testimony.

BAPTISTS PLAN $70,000 FUND

Plans for the drive for church funds, including $70,000 to be used for missionary work, were discussed by representatives of the congregations in the Pittsburgh Association of Baptist Churches meeting last night in the Sandusky Street Baptist Church, North Side. Those present also heard missionary representatives and officials of the Pennsylvania State Association of Baptist Churches. The discussions are part of a series of mid-year associational assemblies of the state association.

Northern Baptist churches must contribute $320,000 more for missionary work this year than they did last year, Dr. William G. Russell, promotional director for the state association said in addressing the gathering. He called upon those present to give their support for the missionary program of the church.

Two missionaries told of their work at the opening session yesterday morning. Rev. Robert B. Longwell, of Gauhati, Assam, and Mrs. Adah H. Boyce, a worker in the mountains of Tennessee and Kentucky, were the speakers. In the afternoon Dr. W. C. Chappell, secretary of the Pittsburgh Association, outlined a plan for a canvass of church members to be made next month. Last night the speaker was Dr. Arthur C. Baldwin, a member of the board of managers and of the American Foreign Missionary Society.

The Pittsburgh association is composed of 81 member churches of the Northern Baptist denomination with a membership of 19,000.

YOUNG PEOPLE END MISSION

A mass meeting for the young people of the Methodist Episcopal congregations in the Pittsburgh district was held last night in Christ Methodist Episcopal Church, Center and Liberty avenues, bringing to a close the central preaching mission which has been held all this week. The mission was part of the country wide program of the church in observance of the nineteen hundredth anniversary of the Pentecost.

Four series of group services will be started Monday night as a result of the preaching mission. A South Hills group will meet in the Mt. Lebanon Church where the Rev. W. Wofford T. Duncan will conduct the service, and the South Side group in Trinity Church, Warrington avenue, with Dr. George Scott, of Parkersburg, W. Va., presiding.

A West End group will meet in the First Methodist Episcopal Church, the Rev. John Versteeg, of Wilkinsburg, will be in charge and a Wilkinsburg group will meet in the South avenue church under the direction of Rev. J. E. Wagner, of Mt. Lebanon.

Harmony Creamery Wins State Prize

First prize was awarded to the Fairmont Creamery Company, of Pittsburgh, in the creamery products division, of the State Farm Products Show, which is being held at Harrisburg all this week. Judges gave the butter product of the local company an official rating of 94 in competition with creamery butter products of companies from all over the state.

Pittsburghers Win $5,000 in Cash

BEAVER, Pa., Jan. 25.—William McHugh and son, James, of Pittsburgh, won a verdict of $5,000 damages against James F. Springer, farmer at the Beaver County Poor Farm. The plaintiffs were injured when a county automobile, driven by Springer, collided with a motorcycle ridden by the McHughs.

Ask Your BIG SISTER?

BALM SUIT ADDS TO HILL WOES

ST. PAUL, Minn., Jan. 25.—(AP.)—Another legal entanglement today faced Walter J. Hill, of Livingston, Mont., millionaire son of the late James J. Hill, railroad builder of St. Paul.

Already being sued for divorce by his third wife, Hill now has been made defendant in a $100,000 alienation of affections suit filed in the County District Court yesterday by counsel for L. M. Hoffman, of St. Paul.

Hoffman, through his attorney, Frank Drill, of St. Paul, alleges that Hill "induced and enticed" Mrs. Hoffman to desert her husband at various times in 1925 and 1926 and that because of this, Hoffman had been "dishonored, humiliated and has suffered great distress of body and mind."

Death Notices 1

CAMPBELL—Miss VIRGINIA R., daughter of the late Col. David and Eliza Campbell, at her late residence, 36 Beaver road, Sewickley, Pa., Friday, January 24, at 10:30 a. m. Funeral at the family residence Sunday at 2:30 p. m. Interment private. It is earnestly requested that no flowers be sent.

CAVANAUGH—At St. John's Hospital, on Friday, January 24, 1930, at 8:10 a. m., JACKIE, aged 5 years, beloved son of M. E. and Lillian B. Cavanaugh. Funeral from family home, 67 North Bryant avenue, Bellevue, on Monday at 10 a. m. Friends are invited.

CONRAD—On Friday, January 24, 1930, at 5:45 p. m., ROSE CONRAD, mother of Thomas Conrad, Mrs. I. E. Lawrence and Mrs. C. C. Nuar. Funeral from her late residence, 2247 Wilson avenue, North Side, on Tuesday, January 28, at 8:30 a. m. Requiem mass at the Church of Annunciation at 9 o'clock.

GALVIN—On Friday, January 24, 1930, at 1:50 a. m., JAMES A. GALVIN, beloved husband of Anna Galvin (nee Rabold) and father of Anna May Galvin. Funeral from his late residence, 44 Park street, Millvale, on Sunday at 2 p. m. Services at St. John's Church at 2:30 o'clock. Friends are invited.

KEIL—On Friday, January 24, 1930, in her 68th year, MARGARETTA KEIL, wife of the late Jacob Keil. Funeral services at her late residence, 7561 Denniston avenue, Swissvale, Pa., on Monday, January 27, at 2:30 p. m.

KOHNE—On Friday morning, January 24, 1930, at 1:15 o'clock, ANNIE SUCCOP, wife of Frank C. Kohne. Services at the residence of her daughter, Mrs. George D. Hackett, 435 South Pacific avenue, East End, Sunday afternoon at 3 o'clock. Burial private Monday morning.

MANNARINO—On Friday, January 24, at 9:10 p. m., SARAFINE MAZZOTTI, beloved wife of Gabriele Mannarino. Funeral from the family home, No. 434 Pearl street, on Tuesday, January 28, at 9 a. m. Requiem high mass at Immaculate Conception Church at 10 o'clock. Friends invited.

MARENGO—On Thursday evening, January 23, 1930, at 8 p. m., EDWARD J. MARENGO, in his 57th year. Funeral from the family residence, 2610 Chateau street, North Side, on January 27, at 8:30 a. m. Requiem high mass at St. Andrew's Roman Catholic Church, Beaver avenue, North Side, at 9 a. m. Friends of the family are invited to attend.

MARSHALL—On Thursday, January 23, 1930, at 3:45 p. m., MARION IDA MARSHALL, in her 2nd year, beloved daughter of Mr. and Mrs. Robert E. Marshall (nee Peterson). Funeral services at her late residence, 1018 Blackadore avenue, on Sunday, January 26, at 2:30 p. m.

NEEMES—On Friday, January 24, 1930, at 1 p. m., NORWELL C. NEEMES, husband of the late Lizzie F. Neemes (nee Flory), in his 76th year. Funeral from his late residence, 552 Bellaire avenue, Brookline, on Monday afternoon, January 27, 1930, at 2 p. m. Friends invited. Interment in Allegheny Cemetery. Cars No. 39 to engine house.

SCHLOTZ—Suddenly, on Thursday, January 23, 1930, at 7:45 a. m., HENRY C. SCHLOTZ, son of the late George and Elizabeth Schlotz, aged 64 years. Funeral from the residence of his sister, Rose E. Yeager, 1614 Wale street, Spring Hill, North Side, on Sunday afternoon at 1:30 o'clock. Friends of the family and members of Allegheny Lodge No. 41, I. O. O. F. and Star of the West Council No. 465, O. of I. A. are invited. Interment private.

SCHREIBER—On Friday morning, January 24, 1930, at 11 a. m., WILLIAM SCHREIBER, beloved husband of Emma Schreiber (nee Niclander), at the family home, 1676 Montpelier avenue, Dormont, in his 60th year. Services on Sunday afternoon at 2:30 p. m. Friends invited. Cars No. 42 to Potomac avenue.

SHERRICK—On Friday, January 24, 1930, at 10:35 p. m., CURTIS A. SHERRICK, husband of the late Mary Warren Sherrick, in his 67th year. Funeral services Monday, January 27, at 2 p. m., at his late home, 110 Railroad avenue, Carnegie, Pa. Interment in Chartiers Cemetery. Friends invited.

SQUIRES—At his residence, 201 Washington avenue, Oakmont, Pa., on Friday, January 24, 1930, at 5 a. m., FRED E., beloved husband of Anna Taylor Squires and father of Margaret Squires, in his 54th year. Services at his late residence Monday afternoon at 2 o'clock.

STANDLEY—Suddenly, on Thursday, January 23, 1930, at 4:30 p. m., WINIFRED CONNELLY STANDLEY, beloved wife of Jacob Standley, at the family home, 5283 Woodworth street. Funeral on Monday, January 27, at 9 a. m. Solemn requiem high mass at St. Paul's Cathedral at 9:30 a. m. Friends of the family and members of L. C. B. A. Branch No. 254 are respectfully invited to attend.

VENA—At her late home, 1006 Wylie avenue, on Friday, January 24, 1930, at 2:45 a. m., AZARIE VENA. Notice of time of funeral later.

WALKER—On Friday morning, January 24, 1930, at 4 o'clock, ANNIE N. WALKER, widow of Lorman W. Walker, aged 76 years. Funeral services at her late residence, Zelienople, Pa., on Sunday afternoon at 2:30 o'clock. Interment in Zelienople Cemetery.

WELSH—Suddenly, on Friday evening, January 24, 1930, at 7 o'clock, Mrs. KATHERINE MURRAY WELSH, widow of Martin Welsh, of 5161 Parkview avenue, Oakmont. Funeral from the James J. Flannery Bros. Co. funeral home, 574 South Negley avenue (second door from Baum boulevard), on Monday morning at 9:30 o'clock. Requiem funeral mass at St. Paul's Cathedral at 10 o'clock.

WILLS—On Friday, January 24, 1930, at 4:30 a. m., CAROLYN WILLS (nee Keefer), wife of the late Alden Wills, in her 80th year. Funeral services at her late residence, 7244 Kedron street, on Saturday, January 25, at 8:30 p. m. Interment private.

In Memoriam 1-L

In loving Memory of our Dear Mother, Mrs. Mary Savino, who died one year ago today, January 25, 1929.
We do not forget you, Dear Mother
Nor do we intend
We think of you daily
And will to the end.
Sadly missed by her sons and daughters.

Funeral Directors 1-D

FOR guaranteed saving of from 30% to 40% on all funerals call
GRIME & BLAIR
4112 Main St. Fisk 1892

FUNERAL FLOWERS
Order by
PHONE 3726 and 3727 ATLANTIC
AT ANY PRICE DESIRED
McClements
585 WOOD STREET

Lost and Found 2

DINNER RING—1 large diamond, 8 small sapphires and 8 small diamonds; lost December 26; reward. Walnut 3680-J.

DOG—GERMAN POLICE, MALE; MEDIUM BROWN COLOR; LOST FROM OR NEAR HAYS BORO POLICE STATION; REWARD. HOMESTEAD 1486.

DOG—Fox terrier and beagle hound, lost Fri., Jan. 17, white, black and tan, "Patsy." Liberal reward. Churchill 7272.

ESKIMO Spitz, male dog, white and tan, lost; answers to "Zip"; reward. 424 Kilbuck st., Glenfield. Sewickley 186-R.

FORD wire wheel with carrier, tire and lock; reward. Court 0461.

GENTLEMAN'S gold wrist watch lost E. Liberty, Monday, name "Stan Thompson" on face. Churchill 7705.

LOST—Box containing opera glasses, between Hoffie's and 405 Penn Ave., E. J. Glass, 5301 Forbes st. Schenley 1495.

LOST—Gold ear ring, between 7th ave. and William Penn Hotel on William Penn way; reward. Mayflower 6922.

LOST—Brown leather purse, con. money, bank book, drivers license. HA. 5260-J.

MAN'S pay envelope, lost; family in dire straits; liberal reward; for information call Hazel 0467-M.

WILL party that called Glenshaw 401 about Gruen watch, please return same for reward; no questions asked.

WRIST watch, white gold, initials S. W. McG., lost between Grant bldg. and University Club; reward. 3106 Grant bldg. Grant 1370.

Pittsburgh Sun-Telegraph
Evening and Sunday Morning
PUBLICATION BUILDING, PITTSBURGH, PA.
DOWNTOWN OFFICE
WANT AD CORNER, FIFTH AND MARKET.
Telephone Grant 5400
For Classified Ads Only.
All Other Departments Grant 6500.

Card of thanks, church announcements, deaths, memoriams, birth and marriage notices, 30 cents per line.

If replies to advertisements have to be mailed (outside of the city only) send 10c for postage.

Telephone or oral orders to discontinue or change "Till Forbid" advertisements should be confirmed in writing.

The Sun-Telegraph will not be responsible for more than one incorrect insertion of any advertisement ordered for more than one time.

Advertisers should ask for and retain receipts of payment of classified ads, as mistakes cannot be rectified without them.

The publisher reserves the right to reject any advertising deemed objectionable.

Lost and Found 2

WRIST watch, platinum and diamond, lost on car 71 or between Hampton st. and Schenley High School, Wed. morn.; reward. Montrose 0863.

WRIST watch, white gold, with 2 diamonds, 4 sapphires on Sq. Hill car, Sat. eve.; reward. LI. 2086.

FOUND ON STREET CARS
WEDNESDAY, JANUARY 22
Purse, route 58.
Brooch, route 74.
Glasses, route 22.
THURSDAY, JANUARY 23
Glasses, route 54.
Purse, route 67.
Beads, route 80.
Information concerning these articles may be had by calling Pittsburgh Railways Co., Lost Department, Grant 1650. Ask for extension 145.

Aviation

IN New York, Mechanics, Welders, Pilots. Deposit required on course. Bal. wkly. Men with Trades can EARN $35-$50 WEEK WHILE TRAINING. Apply 612 1st Nat'l Bank Bldg. At. 1634.

Male Help Wanted 4

BOY with some experience for baker shop. 121 S. Twelfth st., South Side.

Day And Evening Classes, Acetylene, Electric Arc Aircraft Welding.
Make yourself independent, learn this good paying trade through our complete course; low tuition, competent instructors.
Pittsburgh Welding School,
30 PENN AVE. COURT 1917.

DRAFTSMEN—Designers and checkers experienced on process equipment for oil refineries or chemical plants; also general plate construction; excellent opportunity for capable men with fast-growing organization. Give full details in first letter. Struthers-Wells Co., Warren, Pa.

DRAFTSMAN—First-class structural draftsman with not less than six years' experience on Structural work. Apply 711 Bowman Bldg.

MAN wanted, 23-27 years of age, high school education, to learn advertising business with leading Pittsburgh publication. Apply 309 Ninth st., Room 309, from 8-9 or after 4 p. m.

"MEN"
RADIO POSITIONS
Are Constantly Available
Good Salaries and Promotions
[illegible]
Graduates placed with reliable concerns
Select position you would like to hold. We can train you. Radiotelegraph, steamship, aviation, broadcast, television, sound motion pictures, repair service of AC and AC screen grid receivers and outside address systems.
ACCREDITED—APPROVED—AUTHORIZED.
Nineteen Expert Instructors. "Cream of Radio Industry." Call, write, phone 9 a. m. to 9 p. m.
Radio Corp. of Penna.,
COURT 1096. 521 FOURTH AVE.

SALESMEN—Highest commissions, paid daily, soliciting delinquent accounts. 900 Standard Life Bldg., Pittsburgh, Pa.

TRADE SCHOOL
Ambitious men wanted; earn $65 to $100 per week; automobile mechanics, automobile electricity, bricklaying, welding, tile setting, line of commercial arts, radio, instruction absolutely practical and individual. Classes every day and Tuesday and Thursday evening; catalog free, visitors welcome.
Pgh. Auto & Trade School,
[illegible] Penn ave. Dept. "T." Pittsburgh, Pa.

TECHNICAL Positions, Associated Employment Ex. 1902-4 1st Nat. Bk. Bldg.

WANTED
District manager for exclusive territory. Million dollar company. Quick turnover, large profits, $100 cash starts you in permanent business. Write, giving phone number. Box J-232, Sun-Telegraph.

WANTED—Several men to sell General Electric Refrigerators, strictly commission basis. Brookline Motor Co., 2124 Brighton road, N. S.

WANTED—Two young college men for the life insurance business; thorough training given successful applicants. Write T 23, Sun-Tele.

YOUNG ENGINEERS WANTED. Business Service Co., 602 Park Bldg.

Male Help Special 5

Do You Want a Job In An Engineering Dept.?
If you do—learn drafting and design the "National" way. Personal, individual training under actual working conditions qualifies you in a few short months. Day and evening courses; for beginners or advanced students. Call or write for free catalog. Open daily until 9 p. m. National Institute of Drafting, 711 Clark Bldg.

MONEY FOR YOU AT HOME—Men and women can earn $15 to $25 a week in spare time writing showcards; no canvassing or soliciting; we instruct you and supply you with work; write today. The Menhenitt Company, Limited, 120 Dominion Building, Toronto, Canada.

WANTED—Salesmen covering a territory to handle on commission basis, complete line of luggage, portable phonographs, small leather goods. Liberal commissions. Will assist "producers." Box 565, Petersburg, Va.

Female Help Wanted 6

GIRL wanted, about 17, for light housework. Schenley 4800.

HOUSEKEEPER, white, 30-35, with reference. Call 6416 Phillips ave.

Female Help Special 7

ENROLL NOW
in Kamnovia College of Beauty Culture for the New Year Classes. All branches taught. Day and night classes. Particulars write 304 Fifth Ave., Bldg., Pittsburgh, Pa. Call Atlantic 2784.
FREE MARCELS

MONEY FOR YOU AT HOME—Girls and women can earn $15 to $25 a week in spare time writing showcards; no canvassing or soliciting; we instruct you and supply you with work; write today. The Menhenitt Company, Limited, 64 Dominion Bldg., Toronto, Canada.

Agents Wanted 9

SOAP AGENTS WANTED.
To sell Surety soap all parts of Western Pennsylvania. Fort Pitt Sales Co., 430 Second ave., Pittsburgh, Pa.

TWO Dollars or More an Hour. Men, Women. Sell New Magic Polishing Cloth and Home Necessities. Big Demand. Samples Free. Write Today. Horner Manufacturing, 542 Jefferson, Pittsburgh, Pa.

Employment Wtd., Male 10

BOOKKEEPER-ACCOUNTANT—20 years' experience, can take full charge; desires permanent connection. Write X 200, Sun-Telegraph.

CHAUFFEUR, col., experienced, desires work; ref. Write or call Churchill 0151, 128 Maple ave., Edgewood.

CHAUFFEUR, colored, 15 years' experience; city references. Mayflower 5481.

DRUGGIST, R. P.—Relief work; all or part time; 30 years' experience; references; go anywhere. Phone 739-W Washington, Pa.

ELEVATOR operator or porter, colored boy, experienced. Grant 0866-W.

HOUSE cleaning, all kinds wall paper, [illegible] man who knows how. HA. 3791.

Wanted, Business 14

PAPERHANGERS
OUR 1930 SAMPLE BOOKS NOW READY. LARGEST SELECTION IN CITY. SPECIAL SERVICE. TWO DELIVERIES A DAY.
PEERLESS WALL PAPER & PAINT CO.
AT. 2715-2716 908 FIFTH AVE.

WINDOW SHADES
Cleaned like new. Acme process. MO 0194.

SHOW CARD writer and window trimmer wants eve. work. CE. 5581-R, bet. 7 & 8.

A Rental Ad Under the Heading of Rooms for Rent Will Find a Tenant for That Spare Room

Employm't Wtd., Female 11

CLEANING or laundry by day; reliable colored girl, references. Montrose 9713.

CLEANING by day by experienced colored woman. Hazel 7248-J.

COLORED LADY wishes work by day, hour or week; reference. Hiland 7631.

DAY'S work, laundry or cleaning, reliable light col. girl; reference. Grant 1959-J.

DAY, part time or week work or laundry done at home. Mayflower 6508.

DAY laundry or cleaning by experienced woman; ref. Hiland 0321-M.

DAY work of any kind, 3 days a week, col. lady. Mayflower 8555.

EXPERIENCED laundress, white, will do small washings and ironing $5, or washing only $2.50; will call for and deliver. Hiland 7305.

FAMILY WASHING—TO TAKE HOME. SPONGING RUGS. FISK 2509.

GENERAL HOUSEWORK—No washing, home nights, ref.; col. lady. MO 1807.

GENERAL housework weekly by col. girl, home nights. Ref. Montrose 3915.

HOUSEKEEPER, middle-aged woman, in widower's home, capable of taking entire charge. 404 Kilbuck st., Glenfield, Sewickley 156-R.

LAUNDRESS, 1st class, wants Wed. and Fri.; best ref. MA 7308 after 5.

LAUNDRY work done at home, called for, delivered, references. Hiland 5846-J.

LAUNDRY for Mon. and Tues., reliable col. lady. Montrose 9002.

PART-TIME work wanted by light colored girl, references. Penhurst 6076-J.

PIANIST, colored girl desires position in cabaret or roadhouse (white preferred). Mayflower 8555.

PRACTICAL nurse now available, experienced, good reference. Lafayette 2072-R.

RESPECTABLE woman wants bundle wash to bring home or day work. MA 2549.

WAITRESS or caring for small bachelor apt. Young col. girl. Grant 7733.

Sale, Business Opportun., 1-

BARBER SHOP, 2 chairs, good business for right man. 50 Boundary st., Oakland.

FRUIT STORE—Penn ave., Wilk.; $900, including Ford truck. Penhurst 9261.

POULTRY MARKET doing good cash business in town of 15,000 population; reasonable for cash. Write Z 205, Sun-Telegraph.

RADIOS—AUTO ACCESSORIES. Electric washers, etc.; a real business for live service man; reas. for cash; will exchange for property. Churchill 1110.

DENTAL OFFICE, 2-chair equipment, downtown location, established 15 years, reasonable. Phone Atlantic 3874.

RESTAURANT—Doing good bus.; no competition; cor. 802 Penna. & Irwin ave., N. S.

N. S. STOREROOM, equipped for grocery and meat market, $35 month. MA 4380.

WANTED partner, lady preferred, invest $300, with services, ref. Linden 6644-M.

School & Instructions 16

HIGH SCHOOL GRADUATES

Learn to operate the Burroughs Bookkeeping, Calculator or Moon-Hopkins Billing Machines. An employment bureau is maintained for the benefit of the students. Apply Burroughs Adding Machine Co., 635 Liberty ave. See Miss Miller.

Learn Beauty Culture
At the Registered School of Paris Fashion
Griffith Beauty School,
Atlantic 9042. Empire Bldg. (2nd floor.)

BUSINESS AND ACADEMIC TRAINING
PITTSBURGH ACADEMY.
Write for booklet, "Education Today."
531 WOOD ST. ATLANTIC 6756-51

Keller Dressmaking School,
Individual Instruction. Complete Course.
221 Wallace Bldg., E. E. HI. 2462.

BE INDEPENDENT—Learn Beauty Culture. Ask for latest free catalogue. MAISON FREDERICK, 307 Fifth Ave. Atlantic 0684.

GRACE MARTIN'S SCHOOL. "Secretarial for Adults." 18th Floor, Keenan Bldg. Atlantic 4200.

LEARN TO DRIVE. HILAND 6007-M.

STUDENTS WANTED—Violin, saxophone, banjo, mandolin and cello; private lessons at pupil's home. For full details address N 15, Sun-Telegraph.

Dancing Academies 17

DANCING

Taught in private home by accomplished dancer; reas. HI. 6473 after 5 p. m.

CLASSIFIED ADS ARE AMONG THE GREATEST MONEY-SAVERS KNOWN

Personals 18

Your Skin CAN BE FREE FROM PIMPLES AND DISEASE
DO IT
With Ointment G

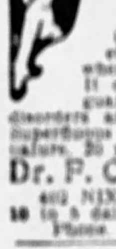

The wonder ointment for Acne, Pimples, Red Nose, Oily Skin, Large Pores, Eczema, Psoriasis, etc. Call in person if possible or when sending for it state particulars. It costs only $2 and is positively guaranteed. I treat skin and chronic disorders and remove Moles, Birthmarks, Superfluous Hair and disfigurements of every nature. 20 yrs. experience. Send for booklet.
Dr. F. C. Gehrs, SKIN SPECIALIST, 402 NIXON THEATER BUILDING. 10 to 5 daily. Mon. & Thurs. eve. till 9. Phone Atlantic 1104 (Licensed).

MADAME LAMAR
CHARACTER READER AND ADVISOR.
Advice on all affairs of life.
Such as business, love, speculation, transactions of all kinds.
575 Lincoln Ave.
Hours—10 a. m. to 9 p. m.
Cars—10, 12, 14, 15.
BELLEVUE, PA.

LONELY HEARTS, join our club, the world's greatest social extension bureau; we have a companion or sweetheart for you, correspondence everywhere, many worth $5,000 to $50,000; photo descriptions and introductions free; send for money. Stand Our Club, Grayslake, Ill.

Arthritis & Neuritis Sufferers
Write for particulars, discovery made; treatment successful. Renton's Tablet Co., 7400 Washington st., Swissvale. BR 2374-J.

FULL FASHIONED HOSIERY
FIRST QUALITY CHIFFON AND SERVICE WEIGHT, $1.14 PAIR; 3 PRS. $3.35.
SWEET SIXTEEN SHOP,
821 WOOD ST., BET. FIFTH & OLIVER.

DEAFENED people should call for consultation and demonstration of our scientific hearing aid; unrivaled in results; no obligation. S. H. Stover & Co., 704 Century Building, Pittsburgh.

DR. KOLER, Specialist, 948 Liberty Ave.—Kidney, bladder, blood, skin and all special disorders. Fee, $2; advice free. Hours, 9 to 9. Sundays, 9 to 2.

DR. JANE BLANCHARD'S true medicine for women, nothing to equal it. Sold also at Fleming's Family Drug Store, 411 Market street.

VIBRATHERY, sun ray, for poor circulation, asthma, neuritis, swelling and soreness. Montrose 9988.

AMERICAN watches cleaned, repair, $2.50; Swiss $2; guar. Jobe, 402 Keenan Bldg.

WE BUY OLD GOLD, SILVER, PLATINUM. H. & L. REF. CO., 515 Clark Bldg. AT 0621.

BELFOUR SANITARIUM, massage, baths, elec. treatments. 43 Marion st. Grant 0659.

SPIRITUAL readings, Mon., Wed., Sun. Harold Higgins, Mrs. Gordon. GR 1529-R.

SPIRITUAL Medium, readings daily. Sun. Madam Norma, 4929 Plum way. Fisk 2099.

SPIRITUAL Test Circle, Wed., 8 P. M. Daily pri. read. 366 Atwood. MA 7088.

MARIE WARNER, MANICURING AND SCALP TREATMENTS. GRANT 1935.

INVESTIGATIONS, firm or individual; prompt service; mod. fee. Atlantic 1475.

MEN—Rent your formal attire from us. Whittington Dress Suit Co. AT 3395.

GRAD. nurse and son leaving for Florida will care for child, 7 to 12; ref. MA 0704.

HOSPITAL—Haddon maternity, for privacy during confinement. Walnut 3950.

FANNIE LEESE, spiritual readings daily. 410 Ella st., Bloomfield. Fisk 1555.

PENS DOCTORED while you wait. 509 Market st., 542 Liberty ave.

C. VIRGINIA GRAFTON—Scalp treatment. 512 Union ave., North Side.

CLASSIFIED ADS ARE AMONG THE GREATEST MONEY-SAVERS KNOWN

Detectives—(Private)

MORSE Detective Service, private investigations, divorce cases. Phone Carrick 1497.

Dentistry 18-A

FOR PAINLESS DENTISTRY,
AMERICAN NO-PAIN DENTIST,
6009 PENN AVE., E. E.

$10 PLATES and sweet all for painless extraction. Dr. Simeral, 109 Diamond st.

Liquor-Drug Treatment 18-L

WHY LET THIS CURSE wreck your home and life? For information and literature write or phone
SHADYSIDE SANITARIUM, FORMERLY
KEELEY INSTITUTE
365 Shady Ave. Hiland 9289.

Transfer & Storage 19

HASLEY BROS.
ESTABLISHED 1878.
Chicago, Philadelphia, New York.
855 S. CANAL ST. PADDED VANS.
Fairfax 6104-05. Night 5578.
LONG DISTANCE MOVING.

White Transfer & Storage Co.,
2749 W. Liberty Ave. Lehigh 5120.
PACKING. STORAGE. SHIPPING.

C. E. SAMPLE.
Wanted, at once, load to Cincinnati, to Philadelphia and 1 from Charleston, W. Va., or way points. Federal 9157.

RED LINE. Special rates, load to Detroit, Cleve., Phila., N. Y., Baltimore. Montrose 6570.

WHEN moving or storing call SHANAHAN TRANSFER & STORAGE CO., 3460 Fifth ave. Mayflower 7800.

Patents 20

PATENTS—Experimental and model work. Industrial Mfg. Co., rear 126 Ninth st.

Landscape Gardeners 22

TREE doctoring, pruning, landscape gardening. Dryad Tree Doctor Paint Co., 43 Maingate ave., Ingram, Pittsburgh, Pa. Walnut 1393.

H. A. FRISHKORN, lawn work, pruning, sell manure. Fu. LI 6966. PE 9397-M.

FRANK C. HONESS—Trees pruned and sprayed. 530 Bayne ave., Bellevue.

FOR RENT Furnished Rooms 36

AT ST. CLAIR ST., S., 210—Large front room, private, well heated home; nr. cars and bus (gent.); reas. Montrose 7311.

AT 419 S. Highland ave., furnace heated room, sleeping or housekeeping. Hiland 1795-R.

BRENTWOOD Home—Room you have been looking for; newly furnished bedroom and kitchen; use of all modern appliances; business couple; reference required. Carrick 2953.

BRIGHTON ROAD DISTRICT—Nicely furnished room next to bath, private home. $5 week. Linden 4867-J.

BROOKLINE—Nicely furnished room, new home, all modern, nr. cars. Lehigh 6962.

BROOKLINE—Cheerful room with board; pri. home; gentlemen. LE 2741-R.

CRAIG ST., N., 344—1 or 2 comfortable connecting rooms, next bath. MA 4162.

DORMONT—Front bedroom, priv. home, on car line, can occupy Feb. 1. LE 9508.

DORMONT—Attractive room, new home, private family. Lehigh 0378-J.

ELLSWORTH AVE., 5747—Newly furnished room, private home. Mayflower 3821.

5601 HOWE STREET, E. E.
2 and 3 nicely furnished rooms with all conveniences. Close to 71, 73, 76 st. cars.

INGRAM—Front room in private home, furnace heat, business man, meals opt. Walnut 1865-J.

JACKSON ST., 514, N. S.—Cheerful room, furnace heat, on car line. Fairfax 6515.

MOREWOOD AVE., living room and bedroom, next bath, $10. Mayflower 3934.

MT. WASH., 312 Boggs ave.—Cheerful front room, gent., garage opt. LAF 9723.

N. S., nr. Library, 2 furnished rms., 2 or 4 adults. Fairfax 2586.

SHADYSIDE, St. James St.—Beautiful 2nd floor room; pleasant surroundings; reasonable. Mayflower 1687.

SLEEPING room, bath, gentleman only; private family. Call Fairfax 0106.

SQ. HILL—Cheerful room with garage, private family; shower. Hazel 1761-J.

TO LET—Furnished rooms for colored, on Center ave. Call Mayflower 2747.

WALNUT ST., 6214—Front room, 2nd fl., priv. bath, suit 2 bus. people. HI 9491.

WANTED working girl to share nicely furn. apt., 50-50; reas. Fairfax 2278.

W. NORTH AVE., 414, N. S.
Do you want a splendid room, every convenience, fronting on park, 15 minutes to Fifth ave. Private home. Gentlemen only.

WILKINSBURG—Room, priv. home; gent. $4.50, includ. laundry. Churchill 7183.

Unfurnished Rooms 31

ALLISON PARK—2 connecting rooms, heat, light and use of phone, $20; near trains and buses. Glenshaw 451-R.

ASPINWALL—3 or 4 large rooms in desirable home; reasonable. Sterling 0750.

AVALON—3 rms., alcove, 2nd floor, use bath, ldry; adults; $26. Lehigh 3772-R.

BROOKLINE BLVD., 1117—3 rms., semi-private bath, priv. entrance; reasonable.

BROOKLINE, 2 nice rooms, $25, including light, heat; employed couple. LE 3353-R.

BUENA VISTA ST.—3 rms., all conv., furn. heat, $25; with garage, $31. FA 7980.

HOMEWOOD—3 rms., alcove, bath, furnace heat inc., $40; nr. trains. CH 2835.

MT. OLIVER—2 or 3 rms., use of bath, furnace, hard. Hemlock 2457-R.

WANTED—Married couple, 2 unfurnished rooms, conveniences; rent not over $25, within 10 minutes from downtown. Write G-155, Sun-Telegraph.

WILK., 1305 North ave.—3 rooms, private bath, furnace, heat, $35. Penhurst 3070.

Housekeeping Rooms 32

BEECHVIEW—Three furnished rooms, all conveniences. Lehigh 2693-M.

BUENA VISTA ST., 1720—Nice room, complete; bath. Fairfax 8947.

EAST END, 6334 Marchand st.—2 second floor connecting rooms, all conveniences.

E. E., 3 NICE rms., 1st fl.; every convenience; $55. Montrose 7949.

E. E., 271 Emerson st.—2 large rooms, water, range, etc. Montrose 3776.

FORBES ST., 3455—Furnished, hskpg. h. c. water; furn. heat; $5 up. Schen. 9174.

HIGHLAND AVE., N., 314—1 or 2-rm. apts., desirable location. Montrose 5708.

N. HIGHLAND AVE., 421—Nicely fur. rm. for lt. housekeeping, $5 wk. HI 5533.

N. S.—2 or 3 rooms, semi-private bath; reference; private home. Fairfax 2958.

SOUTH AVE., 617—2 rooms, kitchenette, bath, steam heat, in priv. apt.; ½ block Wilks. station. $45. Penhurst 2979.

Wanted, Boarders 33

BEECHVIEW—ROOM AND BOARD WITH PRIVATE FAMILY. LEHIGH 0575-M.

CHILDREN BOARDED, MOTHER'S CARE; HOME TRAINING. LIN. 5916.

EAST END—SHADY AVE., 434.
Large nicely furnished rm., twin beds, next bath, with board, for couple; home-like.

EDGEWOOD—Nice room, board optional, private home. Churchill 3550.

HOMEWOOD, 7121 Frankstown—Room, board, for 2 men, private. Hiland 1923-R.

Apartments 35

FINE APT.—BEST PART SQUIRREL HILL; IMMEDIATE POSS. COURT 2039.

SWISSVALE—5 rms., bath, hardwood fl., heat furnished; handy cars and trains. Immediate poss. Brandywine 0176-M.

Apartments, East End 36

GROSS ST., 260, 4 and 5-room apartments, bath, frigidaire, steam heat, janitor service; $62.50 and $75. Federal 3434.

4 ROOMS, light, heat, refrigeration included in rental. Reduced. Hazel 2720.

PACIFIC AVE., S., 229—4 rooms, bath, ldry., heat, $65; garage, $10. MO 2082.

TOKIO ST., 234—Four rooms, bath; everything private; $35. Wellington 1405-J.

FEB. FREE—Duplex, 4 large rooms, 2nd floor; tile bath; reduced. Hazel 3115.

EAST LIBERTY, 5827 PENN AVE.
3 rooms, bath. Hiland 6007-M.

N. ATLANTIC AVE., 114—5 rms., bath, 2d floor; adults only; $40.

4-ROOM apartment; immediate possession. Hazel 3091.

Apartments, South Hills 37

EFFICIENCY APTS.
4 ROOMS, tile bath, frigidaire, electric range, in-a-door bed in living room, large rooms, paneled walls, hot water heat, one square from Washington rd. New; English design; fireproof. RENTAL INCLUDES EVERYTHING—$85.
Stevenson, Williams Co.,
608 Washington Rd. Lehigh 6000

Dormont, 3056 Pinehurst Ave.
6-rm. duplex, 2nd fl., hardwood floors, steam heat, tile bath, shower, weather-stripped, garage; near cars, schools. $75.

BRENTWOOD apt., kitchen, bedroom, tile bath, laundry, strictly private. $31.50. Lafayette 1758-J.

MT. OLIVER apt., 3 beautiful rooms, tile bath, laundry, furnace, all private. $45. Lafayette 1758-J.

DORMONT—6-room duplex, sun parlor, 2d floor, hot water heat, $80. LA. 2187.

BRENTWOOD—5 rooms, sun parlor, bath, 1 minute to cars. Call Carrick 1183.

DORMONT—6-room duplex with or without garage, tile bath, greatly reduced rent. Immediate possession. Lehigh 2338-M.

Apartments, North Side 38

VERMON AVE.—2nd floor duplex, 5 rms., tile bath, furnace, garage. Linden 6757.

E. LACOCK ST., 4 rms., bath, ... $29. J. O'NEIL, Opposite N. S. Postoffice.

BRIGHTON RD. SECTION—4 rooms, gas, electric, etc., 1st fl. Fairfax 7445.

N. CHARLES ST.—4 rooms, use of bath, electric, etc., $30. Fairfax 7445.

FOR RENT City & Suburban Houses 39

OAKLAND—10-room house, bath, electric, $85; 7 rooms, bath, elec., $65; 5 rooms, bath, elec., $35.
Edgewood—4-room apartment, bath, elec., $47.50.
Center ave.—7 rooms, bath, elec., $75; 6 rooms, bath, elec., $60.
Hazelwood—5-room house, bath, elec., $30.
Kincaid st.—6-room house, bath, elec., reception hall, $50; 5 rooms, bath, elec., $40-$39; 4-room house, bath, elec., $35-$32.50; 3-room duplexes, bath, elec., $33-$30-$25, one month free. Call for rent list. Londo, 331 Fourth ave., Room 504. Court 4487.

SEWICKLEY—6-room house, reasonable, good location, furnace, 2-car garage. Possession Feb. 1st. Call Sewickley 1360 before 6 p. m. 418 Beaver st.

COLORED—5-room house, bath, elec., $38; 4-room house, bath, elec., $35-$30; rooms, tile bath, elec., $33-$25; 2 rooms, bath, elec., $18-$10. Call for rent list; one month free. Londo, 331 Fourth ave., Room 504. Court 4487.

$70, ON PAVED ST., ½ of twin house, 6 rms., bath, furnace, shades, screens, awning, weather stripped, 1-car garage, 1 sq. to car line. Wellington 1106.

FOR rent or sale; mod. center hall house, 14 rms., 3 baths, plenty shrubbery, trees, 3 acres ground. W. F. Rohm, 846 Washington ave., Carnegie 456.

CRAFTON—Feb. 1, new 6-rm. house, all tile bath, near city, $60. WA 1519-R.

BELLEVUE—New home, 6 rms., fin. attic, nr. schools, newly papered. $75. LI 4937.

CLASSIFIED ADS ARE AMONG THE GREATEST MONEY SAVERS KNOWN

East End Houses 40

SHERIDAN AVE., 506—9 rooms, all conveniences, parking, im. pos. HA 1090-M.

OAKLAND DIST., nr. university, school, stores, 6 rm. mod. house. MA 6656.

E. E. AVE.—6-rm. house, bath, laundry, furnace, fine condition, $62. PE 5192.

6-Room house, coal & gas heat, Gen. Elec. refrig., Chamberlain screens. HA 2178-W.

5-RM. dup., tile ba., can lo. corner, worth seeing. Call Hi. 1602 from 9 a. m. to 5 p. m.

CORA ST., 529—4 rooms, bath, laundry, porches, yard, $42. Mayflower 4231.

MENTION THE SUN-TELEGRAPH WHEN ANSWERING ADVERTISEMENTS

North Side Houses 41

$50—Morrison ave., 6 rms., bath, furn. porch.
$30—1918 B st., 6 rooms.
APARTMENTS.
$35—Fountain st., 3 rooms, electric.
$25—Irwin ave., 3 rooms and bath.
$45—1716 Buena Vista st., 7 rooms & bath.
M. A. SMALL,
1403 Monterey St., N. S. Fairfax 1230.

HIAWATHA ST.—5 rooms, bath, hot water, janitor, reduced to $50. FA 7721.

FAYETTE ST.—9 rooms, bath, 2 families or roomers; $50.00. Fairfax 7721.

SANDUSKY ST.—6 rooms, bath, etc. Near North ave. Fairfax 7445.

South Hills Houses 42

BEECHVIEW—New double house, English type, hot water heat, h. w. floors. Reduced to May. Lehigh 4684.

MT. WASHINGTON—6 rooms, bath, finished attic, front and rear porches; rent $55. Lehigh 1718-R.

DORMONT, Feb. rent free, 6 rms., mod. house, nr. school and stores. Lehigh 5594.

Furn. Apts. & Houses 45

JANCEY ST., 1116, E. E.—Couple owning home will rent 3 of 4 rooms, 2nd fl., all conveniences, nr. E. Liberty. HI 6777-J.

DORMONT—Modern well furnished 5-room duplex, tile bath, heat included, all private; at cost. Lehigh 4150.

MODERN furnished 4 or 5-room apt., frigidaire, garage, near Fifth and Negley, adults. Mayflower 7372 evenings, Sunday.

MILLVALE AVE., S., 345—3 or 4-room furnished apt., steam heat. May. 8073.

N. HIGHLAND AVE.—Well furn. private apts.; tile bath, steam heat. HI 6483-M.

IVY ST.—Complete fur. apt., near Roup station; priv. family. Mayflower 8299.

ATTRACTIVE furnished 4-room apt., bath, $80. Fairfax 2157. Walnut 1620.

S. HILLS—5 rooms, bath, sun parlor, garage, 10 min. to city; reas. Carrick 6135-R.

Store Rooms 46

EAST LIBERTY, 5829 PENN AVE. 18x65 feet with basement. Hiland 6007-M.

Mfg. Sites & Plants 48

MODERN factory building, 10,000 sq. feet, for rent or sale; long lease; conveniently located; deal with owner. Write for appointment. Y 205, Sun-Telegraph.

Offices & Desk Room 50

East End Office Space
At Penn and Shady Avenues
LARGE, DESIRABLE 2ND FLOOR OFFICES, PROMINENT CORNER LOCATION. Marble entrances, elevator. Reasonable rent.
KELLY-WOOD,
Center and Highland. Hiland 2600.

SUB-LEASE office space with stenographic services, telephone facilities, engineer or applied business representatives. Inquire 911 Union Trust Bldg., Pittsburgh. Telephone Atlantic 4807.

INVESTMENT Bldg., suite 307—Furnished office or desk, complete service. Downtown office address, $3 mo. 239 4th av.

CHOICE, cheerful offices, complete service; moderate rental. Atlantic 4800.

Garages To Let 55

GARAGE—Priv., nr. Center & Aiken aves., E. E., light, heat, $10 mo. MO 1682.

FOR SALE City & Suburban Houses 60

COUNTRY HOME and servants' quarters, 10 rooms, shower and bath, 2-car garage. All modern conveniences. Near Wildwood Country Club, 10 miles from city. Babcock Blvd. AT. 8277.

$7,500—OWN YOUR OWN HOME—$7,500. FOREST HILLS—New 6-rm. h. nook, h. w. floors, tile bath, furnace; large lot. Cash $750, balance monthly. CH 6060.

East End Houses 61

BARGAIN.
Will be sold at an exceptional sacrifice, 10-room brick that has been completely refinished with paper, paint, plumbing and electric fixtures; has excellent furnace, will bring a good income as a rooming house, or can sublet apartment. Nice level lot with paved alley. This property cost $15,000; must be sold to settle estate before Feb. 1. Will accept $11,000. 224 South St. Clair. Open for inspection Sunday 2 to 5 p. m. Week days by appointment.
BRUCE & LOUGHRAN,
5450 Penn Ave. Montrose 9580

ABSOLUTE SACRIFICE.
Highland-Stanton District—Brick, 10 rooms, 2 baths, garage. Only $10,000; $3,700 cash required. Call Mr. Elgerkin.
GEORGE W. BROWN,
132 S. Whitfield St. MO. 4357.

$7,500—$500 CASH.
Modern home of 5 rooms and bath, hardwood, furnace heat and garage. Pay like rent. Call Hazel 6265-J or Hiland 6147.

1402 BROWNING ROAD
10 rooms, 2 baths, ultra modern, brick, tile, gar.; sacrifice account of death in family. Owner, L. H. Irwin. AT 3344.

REGENT SQUARE—Modern 6-room brick, tile bath, two fire.; garage; nr. schools. Reasonably priced quick sale. CH. 0291.

North Side Houses 62

AVALON—8-rm. frame; for sale or rent. Mayflower 5333.

SPRING HILL HOMES FOR SALE. CALL CEDAR 5917.

Beechview, Brookline 64

SPECIAL JANUARY ONLY
PERRY PERMANENT HOME.
All brick, 6 rooms and bath, $8,300, on your own lot. For information call Lehigh 2621 or write
FRANK PERRY,
1630 Methyl Ave. Pittsburgh.

BEECHVIEW—New double brick house, same as 2 efficiency apts., hot water heat, electric refrigeration, tile bath, 4 toilets, clothes dryer and garages; few minutes to tunnels, cars, schools, churches; good renting investment; only $5,000 cash required. Sacrifice at $13,500. Lehigh 5353.

BROOKLINE—Six large rms.; breakfast rm.; beautiful tile bath, double floors, hdwd.; also large 3rd floor; open fireplace, Colonial stairway, laundry, coal and fruit cellars. Down payment and terms to suit any purchaser. Lehigh 6809-J after 6 p. m.

$6,500, BROOKLINE—Brick-shingle, 5 rms., bath, coal furnace, level lot, paved st. SMITH & MOTT, LEHIGH 1500.

Carrick, Overbrook 65

OVERBROOK—Modern 7-rm. brick, tile bath, hot water heat; 2-car garage; price $8,750. Carrick 3303.

FOR SALE Dormont, Mt. Lebanon 63

RARE VALUE.
Seven Rooms—Three Baths.
$16,500—A beautiful English type brick home, exceptionally appointed with concealed radiation, log burning stone fireplace, oil painted walls throughout, separate 2-car garage, fine lot, located square and half from Washington rd., near schools and transports tion. Terms. For inspection call
Colonial Realty Company, Inc.
318 Washington Rd.
Mt. Lebanon, Pa. Lehigh 6666-67
Open Evenings and Sundays Until 9 P. M.

BE PROGRESSIVE,
OWN THIS home and give your children that "HOMEY" atmosphere they need and want. You will be justly proud of this 7-room "CASTLE" with colored tile bath, hot water heat, cedar closet, steel casement windows with marble sills, frigidaire, large lot, porch, yet secluded. The price—ONLY $12,500, and it can be bought on very, very reasonable terms.
Stevenson, Williams Co.,
608 Washington Rd. Lehigh 6000

OWNER WANTS ACTION,
THIS HOME cost $22,500 but will sacrifice. Purely English, contains 8 rooms, 2 baths, breakfast room, 2-car garage, lot 60x150, decorated, less than one year old, excellent location, newly carpeted downstairs. Terms. FOR APPOINTMENT TO SEE PHONE LEHIGH 4805.

CAN YOU BUY NOW?
IF SO, HERE IS THE HOME WORTHY OF INSPECTION. All-brick, containing 6 rooms, tile bath with shower, 50-ft. lot, garage and ideally located. This home can be bought on reasonable terms. Price $9,500
For information call Lehigh 4805.

BROWNSVILLE RD., nr. S. Hills Country Club, new English type home, 7 rms., 2 baths, fin. attic, 2-car garage, modern appointments. Owner. Carrick 2612-J.

$16,500—NEW brick, 6 rms., fin. attic, brkfst. nook; tile bt., hot w. ht., gar. Ideal location. Lehigh 2333-J.

MT. LEBANON—4-fam., kitch., apt., rent $3,600. Mtge. $10,000. Cheap for cash. Leh. 6909-R.

MUST sell to settle estate, brick house, 7 rms., paved street, good location, near car line. Call owner. Lehigh 0186-J.

$8,500, DORMONT, 7 rms., 2-family, garage. Ideal location. Lehigh 3548-J.

FOR a Mt. Lebanon home see Simmonds, 600 Washington rd. Leh. 1017.

Business Properties 70

For Sale or Rent
Immediate Possession.
3-story modern brick building, size 45x136. For further description and particulars write H-232, Sun-Telegraph.

WASH. Rd., Mt. Leb., 3 stores, pool rm. and B. A. Rent $8,000; mt. $25,000. LE 8909-R.

Lots For Sale 71

Wilkinsburg Manor,
Level lots at attractive prices, fully improved.
HUSS BROTHERS
Baum Blvd. at Highland Ave.
Montrose 6686.

BUILDERS TAKE NOTICE
New plan of lots, Babcock Boulevard Acres, Country Home site, near Wildwood Country Club and North County Park, 10 miles to city; will consider good trade. Atlantic 8277 or Wellington 1630.

FINE lots for duplex, Friendship dist., 33x140. Price $6,250. Make appointment to see. Montrose 2597.

FRANKSTOWN RD. DIST.—One-half acre, all conven. Call eves. Penhurst 4564.

2 LOTS, good location, reasonable; write Mrs. James Prentice, Castle Shannon, Pa.

Sale Farms—Acreage 72

IDEAL POULTRY FARM.
5 acres, 6-room house, stable and outbuildings; all kinds of fruit trees; free flowing spring, stone spring house.
WM. C. SARVER,
Lincoln Hiway, McKeesport, Pa., R. D. 1.

Sale or Exchange 73

HAVE a clear close in St. Petersburg (Fla.) property that I will exchange for Pittsburgh property, up to $10,000; 6-room bungalow, double garage that cost me $6,500; what have you? Write Owner, 1327 Twelfth ave., South, St. Petersburg, Fla.

COUNTRY HOME and servants' quarters, 10 rooms, shower and bath, 2-car garage. All modern conveniences. Near Wildwood Country Club, 10 miles from city. Babcock Blvd. Atlantic 8277.

Wanted, Real Estate 80

$25,000 to put in Real Estate. Income of dwellings. Will invest as whole or part. Will assume existing mortgages. Must be bargains. Give full information in first letter. P. O. Box 910, Pgh., Pa.

WANTED—5 or 6-room modern brick, E. E. district, $6,000 to $7,000. HI 6716-J.

CLASSIFIED ADS ARE AMONG THE GREATEST MONEY-SAVERS KNOWN

Mortgage Loans 81

Second Mortgages $300 up. Monthly payment including interest on $300 is $12; on $500 is $14; on $1000 is $26. Per $000, require, debts to loan. Repayable budget plan.
BANKERS MORTGAGE CORP.,
1110 First National Bank Bld. 5th & Wood

SECOND MORTGAGES
STRAIGHT OR MONTHLY PAYMENT; PRIVATE FUNDS; LIBERAL APPRAISALS; QUICK ANSWERS. HAZEL 6013.

NORTH SIDE Building and Loan will lend in Crafton, Bellevue and surrounding districts. Money ready. Box 4155, Bellevue.

MORTGAGES wanted, $1,000 to $10,000 to loan on residence property, South Hills. No commission. LAF. 3216.

DO you need some extra money for your mortgage? Confidential. Quick action. Call Churchill 4065.

HAVE $3,000 to place on good first mortgage. 1411 Berger Bldg. Court 2598.

MONEY ready, bring deed. J. H. Aronson Co., 450 Fourth ave. Court 2582.

CLASSIFIED ADS ARE AMONG THE GREATEST MONEY-SAVERS KNOWN

Loans Up To $300 82

Do You Need Money?
OUR BONUS PLAN FOR PROMPT PAYMENT MAKES OUR
Rate Less Than 2½%
Lowest in Pittsburgh
OWNED AND OPERATED BY PITTSBURGH PEOPLE.
ECONOMY FINANCE CORPORATION,
208 CLARK BLDG., 2d FLOOR.
7th & LIBERTY. ATLANTIC 0546-7.

QUICK LOANS
IN 12 HOURS' TIME.
On Furniture or Automobiles
No Indorsers or Inquiries,
12 Months to Pay. No Red Tape.
Call, write or phone. Atlantic 8515
Empire Finance Co.
602 Park Building,
Fifth Ave. at Smithfield St.

BORROW FROM US
Transactions Private
Loans on Furniture up to $300.
Peoples Loan Co.
814 Empire Building,
LIBERTY AVE. & STANWIX ST.
Tele. Atlantic 3574.

WE WILL LOAN YOU MONEY ON YOUR NOTE
at lawful interest if you are keeping house, own real estate, or steadily employed. Also loans on diamonds and listed stocks. Long time allowed for repayment. Old reliable company. Call, write or phone
THE INTERSTATE COLLATERAL LOAN COMPANY,
300 ARROTT BLDG. Court 3238.

MONEY TO LOAN
HOUSEHOLD FINANCE CORPORATION
505 ARROTT BLDG. COURT 2880.

LOANS $10 TO $300
CONSERVATIVE CREDIT SYSTEM,
804 Law & Finance Bldg.

Loans on Jewelry 83

YOU CAN GET MONEY AT A NEW LOW RATE
DIAMONDS, WATCHES, JEWELRY, LISTED STOCKS AND BONDS.
Absolute Privacy. No Store Connected. Monthly Payments. Unlimited Renewals.
ECONOMY FINANCE CORPORATION,
208 CLARK BLDG., 2ND FLOOR.
7TH & LIBERTY—ATLANTIC 0546-7
UNREDEEMED DIAMONDS AND JEWELRY FOR SALE

LOANS AS LOW AS 1%
ON DIAMONDS
WATCHES, JEWELRY, STOCKS AND BONDS.
We also loan at low rates on SILVER-WARE, CAMERAS, GUNS, FURS, TRANSIT, MUSICAL INSTRUMENTS.
Old Gold, Silver and Platinum Bought.
GALLINGER'S Licensed Brokers. 929 Liberty Ave. ATLANTIC 9260 ESTABLISHED 1854

CLASSIFIED ADS ARE AMONG THE GREATEST MONEY-SAVERS KNOWN

Loans on Automobiles 84

MONEY LOANED
On
AUTOMOBILES
KEYSTONE DISCOUNT COMPANY,
5526 Penn Ave.
MONTROSE 7600.

MOTORS FINANCE CO.
ATLANTIC 2760
302 Keenan Bldg. 643 Liberty Ave. Pittsburgh, Pa.

PGH. FINANCE CORP.
306 American Bk. Bldg. Grant at 6th.

CLASSIFIED ADS ARE AMONG THE GREATEST MONEY-SAVERS KNOWN

Miscellaneous 85

$13.40 BUYS THIS LAVATORY
Complete. Many other styles to select from. Visit our showroom.
Manufacturers' Distributing Company,
225 PENN AVE.

FOR SALE, cheap, steel frame building, about 90x128x18 feet high, to be dismantled at once. John Eichleay, Jr. Co. Hemlock 0420.

STORE FIXTURES for any kind of business, new and used, cash or credit, prices right. Wm. Deis, 2223 Fifth ave.

DRAWING board, cost $10 when new, sell for $15. Millers Falls miter box, with 26-inch saw, $16. Mayflower 1031.

HOMER FURNACE—Sold on easy terms if desired, all makes repaired. Ingold & Ingold, 275 Curtiss st. Federal 2666.

ELECTRIC saw, 9-in. blade, electric plane, 3-in. cutter, transit, also tile for bath room. Mayflower 6847.

BARBER and beauty shop equipment, 3-chair, complete shop outfit, $400 cash; leaving city. Hazel 2869-J.

BANKRUPT sale of Robt. A. Wright Co. All kinds store fixtures cheap. 314 2d ave.

WE REPAIR any make of furnace. Heckler Bros., 919 Liberty ave., Pittsburgh, Pa.

FOR SALE, man's plat. dia. ring, cost $1,000; must sell. Write F-135, Sun-Tele.

MEAT-SLICING Mach., $25; carbonator $40; el. bun toaster, $15. M'Keesport 7843.

POOL TABLES, 2, COMPLETE, ALMOST NEW; $200. FEDERAL 9112.

CLASSIFIED ADS ARE AMONG THE GREATEST MONEY-SAVERS KNOWN

Household Goods 86

LET THE SUPER-AUTOMATIC
KELVINATOR
SAFEGUARD YOUR FOOD SUPPLY.
The 100% efficient servant in your kitchen. Keeps your foods fresh, pure and wholesome.
The new models will please you in every way. A color to match your kitchen and a size for your individual use. We invite you to come in and look them over for your own satisfaction.
Kelvinator-Leonard Corp.,
205 Highland Ave., E. E. HI 2744.

TABLE gas range, $30; Penn radiant heating stove, $15; and Remington Monarch typewriter, $25, all good condition. Linden 4887-J.

REBUILT Hoover Vacuum Cleaners, Guaranteed. Also rebuilt machines of other standard makes; $12.50. Ferry Electric Service, 310 Ferry st. Court 2284.

NEW FURNITURE FOR YOUR OLD. OLBUM FURNITURE CO. 113 FEDERAL ST., N. S. FAIRFAX 2439.

COFFIELD WASHER—Rebuilt and guaranteed; looks and runs like new; $37.50. 940 PENN AVE.

MOHAIR living room, walnut bedroom and dining room suites; sacrifice. Hazel 3597-J.

OVERSTUFFED davenport, $30; radiant burner for fireplace, $20. 601 Harbaugh st., Sewickley, Mrs. Sheldon after 6 p. m.

COMBINATION range, 4 holes each, excellent condition, $15. Fairfax 4882.

DINING SUITE—8-piece; other furniture; reasonable; leaving city. LE 3612-M.

CLASSIFIED ADS ARE AMONG THE GREATEST MONEY-SAVERS KNOWN

Musical Instruments 87

20% SAVED
ON AMERICA'S SECOND OLDEST GRAND PIANO. Only 10 at this special price. Must act quickly to take advantage of this opportunity.
Frederick's, 525 Penn Ave.

RADIO-VICTROLA comb., all electric; sufficient volume for restaurant use; $1,000 for $220. Mayflower 4890.

VICTROLA—Silvertone, largest size, all records included, $25. Churchill 0136.

VIOLIN—Very fine, hand made, bargain. 1119 Palo Alto st. Fairfax 8377.

PIANO-PLAYER UP—Fine condi., sacrifice to quick buyer. Cedar 0004-R.

HAVE your piano tuned by an expert. Call R. Kimes, Lehigh 4135-W.

PLAYER Piano—Cost $750. Sacrifice, $75. Cedar 1282-J.

WILL store apartment piano for its use. Lehigh 2181-M.

CLASSIFIED ADS ARE AMONG THE GREATEST MONEY-SAVERS KNOWN

Radio & Equipment 88

ATWATER KENT new speakers $750; 5-tu. sets $250. Donalies, 123 Brownsville Rd.

RADIO SERVICE STATION—Rewire or repair any set. Hiland 0718.

Office & Store Equipm't 89

SODA FOUNTAINS
STORE FIXTURES AND SODA BOOTHS.
Rebuilt bargains. Liberal terms.
Cor. 7th ave. and Bigelow blvd.
KNIGHT SODA FOUNTAIN COMPANY.

TYPEWRITERS Lowest Prices. Buy Now.
AMERICAN TYPEWRITER CO.
415 Fourth ave., Pittsburgh. Court 1019.

TYPEWRITERS—All makes. Special rental rates to students. American Writing Machine Co., 630 Penn ave. AT 5488.

GREAT SAVINGS—Office furniture, desks, chairs, tables, filing cabinets, etc. Pgh. Office Equipment Co., 642 Liberty ave.

TYPEWRITER—Underwood, portable, new. Will sell reasonable. Phone AT 9371.

Wearing Apparel 90

SAMPLE Coats and Dresses at sacrifice prices. Genuine bargains or money refunded. Mrs. Lauter, 3327 Forbes st.

CROSS fox neckpiece, perfect condition, val. $500; real sacrifice. MO 8114.

MAN'S fur coat, never worn; medium size; bargain. Churchill 8035.

Machinery & Tools 91

PUMPS, Home Water Systems, Gasoline Engines, Air Compressors. Tranter Mfg. Co., 105 Water st. CO. 0800.

Automobiles For Sale 94

TAKE IT TO BENNETT'S
AUTO WRECKERS

Your old cars and trucks, highest prices paid regardless of year, model or make. SEE US FIRST.
For lowest prices on parts for any make of car or truck, complete selection. FULL LINE OF PARTS FOR ALL MAKES OF CARS AND TRUCKS.
BENNETT BROTHERS
GRANT AND WATER STS.
Phone Court 0351-3252.
MAIL ORDERS—24-HOUR SERVICE.
PLANT NO. 2, 5100-5220 Center Ave. Montrose 6911
PLANT NO. 3, 1611-1701 West Carson St. Court 2294

"BUICKS"
All makes and models; dependable guaranteed transportation at prices you will gladly pay. Come in and inspect our stock.
Penn Buick Co., Inc.,
Baum Blvd. at Whitfield St.
Hiland 2880.

Free—Apex Radio—Free,
Model 11, retailing for $136.00 complete, with each used car purchased as advertised. Come in and see our wonderful used car stock and receive free an Apex Radio complete.
COCHRAN CHEV. CO.,
705-126 Penn Ave. Wilkinsburg.
Penhurst 0663-4-5.
Open Evenings and Sundays.

REPOSSESSED CARS
You can save considerable money by buying one of our Repossessed Cars, good selection. Most cars new or like new. Terms.
AUTOMOBILE FINANCE CO.,
5526 Penn Ave. Montrose 7600.

BEST BUY IN PGH.
1929 Buick Sedan, $825.
Call owner, Linden 8012. I need the money, must sell this car.

BUICK '26 Coupe $225, terms. Dixon Motor Co., 100 W. Montgomery av. Fa. 5620.

CADILLAC—Model 341. A 5-passenger coupe, deluxe equipment. Appearance and condition like new. Priced right.
USED CAR DIVISION.
Royston Cadillac-LaSalle Co.
7301 Penn Ave. at Lexington. Churchill 6010

CHAND. Met. Sed. '27, $325, A-1 shape. S. C. Lewars, 333 Penn, Wilk. CH 8938.

CHANDLER '25 Tour.—4-whl. br., $75. S. C. Lewars, 333 Penn av., Wilk. CH 8938.

CHEVROLET cabriolet, 1927 model, good tires, bumpers, upholstery and paint are fine; motor in very good condition; $100 down, balance to suit purchaser. Will trade. Pinkerton Motor, 1940 Brighton rd., N. S. Open evenings and Sunday. Day and night service.

CHEVROLET coupe, late '27, fine condition, $200. Call Brandywine 1740.

CHEVROLET 1928 COACH—MOTOR, UPHOLSTERY AND TIRES PERFECT. $150. BALANCE TO SUIT. DONALDSON MOTOR, 1103 WESTERN AVE., N. S.

CHEVROLET coach, 1928 model, bumpers, spare tires, paint and upholstery are fine; motor in dandy condition; $127 down, balance to suit purchaser. Will trade. Day and night service. Pinkerton Motor, 1940 Brighton rd., N. S. Fairfax 1150.

1928 CHEVROLET Coupe, new tires, motor and body A-1 condition. $325. Fairfax 9303.

CHRYSLER 75 sedan, 1929, run less than 7,000 miles, cost new $1,835.00. Will sacrifice at $1,035.00.
USED CAR DIVISION.
Royston Cadillac-LaSalle Co.
7301 Penn Ave. at Lexington. Churchill 6010

ERSKINE 6 Coach, '28—7,000 miles, $300. S. C. Lewars, 333 Penn, Wilk. CH 8938.

ESSEX coupe, early '29, A-1 condition, $325. Schlieper Auto Repair Co., 334 Atwood st. Schenley 1908.

FORD 1929 Tudor Sedan, perfect all around. See this one for $325. Only $108 down. Lehigh 8700.

FORD, 1929 Tan Fordor, driven 5,800 miles, looks, acts like new, $485. Only $163 down. LE. 8700.

FORD Model T Coupes and Tudors. Low prices. Dixon Motor Co., Fa. 5620.

FRANKLIN—1926 5-passenger sedan; 15¢ of transportation value still unused. Priced at $450.00.
USED CAR DIVISION.
Royston Cadillac-LaSalle Co.
7301 Penn Ave. at Lexington. Churchill 6010

HUPMOBILE Roadster, 1925, $125. S. C. Lewars, 333 Penn ave., Wilk. CH 8938.

LASALLE—Town sedan with deluxe equipment and new tire. Will be sold for $1,350.00.
USED CAR DIVISION.
Royston Cadillac-LaSalle Co.
7301 Penn Ave. at Lexington. Churchill 6010

PEERLESS 6—Coupe, deluxe equipment. Brand new; big sacrifice in price.
USED CAR DIVISION.
Royston Cadillac-LaSalle Co.
7301 Penn Ave. at Lexington. Churchill 6010

PONTIAC Coach, 1927—Perf. shape, $200. S. C. Lewars, 333 Penn, Wilk. CH 8938.

NEW PONTIAC—Roadster, never been used at all, 6 wire wheels and trunk rack. Priced at $750.00.
USED CAR DIVISION.
Royston Cadillac-LaSalle Co.
7301 Penn Ave. at Lexington. Churchill 6010

PONTIAC, 1929—4-door sedan, $625; good reasons for selling. Churchill 4350.

STUDEBAKER Coupe, 1929—A-1 condition, new tires, $300. Lehigh 0427-J.

STUTZ 1928 4-passenger, Weyman body Sport Sedan, 6 wire wheels, new Goodyear Double Eagle tires, low mileage. Price $1,650. Call Montrose 7918.

WILLYS Knight 1928 business coupe, A-1 condition; quick sale, $250. Linden 1371-J.

LOWEST used car price in the world. J. W. GREGG, Irwin, Pa. Irwin 2119-R-2.

1928 NASH Advance 6 2-door Sedan, almost new; 12,000 miles; leaving city. Carrick 4348-J.

MUST SELL QUICK, $85.
Whippet coach, low mileage, good battery and tires. Montrose 9231.

CLASSIFIED ADS ARE AMONG THE GREATEST MONEY-SAVERS KNOWN

Garages For Sale 99

DIAMOND D GARAGES
EASY PAYMENTS.
224 4th Ave.
Phone Court 4567. Eve. Ch. 1469-R.

1930 MODEL.

Get our Catalogue or a call will bring our representative.
Sterling 2273.
Eve., Perry 267, or May. 4027.
Service to out of town as well as Pittsburgh.
No Down Payment. Easy Terms.
BEYER MFG. CO.,
SYCAMORE ST., ETNA, PA.

IDEAL BUILT
METAL, WOOD OR CONCRETE
AS LOW AS $150
Good Investment. New payment Plan.
Noble & Henderson, McKees Rocks, Pa.
FE 1030. SUN. AND EVES., FE 0890.

WILL build concrete block garages, single, $395; double, $600; cement fl. H. Kaison, Grant Bld. Grant 0360. Eve-Sun. HA 4541.

CLASSIFIED ADS ARE AMONG THE GREATEST MONEY-SAVERS KNOWN

Wanted, Automobiles 97

WILL PAY CASH
FOR LATE MODEL AUTOMOBILES.
5910 Penn Ave., E. E. HI 2590

CLASSIFIED ADS ARE AMONG THE GREATEST MONEY-SAVERS KNOWN.

Trucks & Tractors 95

DODGE ONE-TON PANEL, FINISHED IN DUCO BLUE. MOTOR AND TIRES PERFECT. $120 DOWN. WILL TRADE. DONALDSON MOTOR, 1103 WESTERN AVE., NORTH SIDE.

HERCULES body and dump, 3-ton capacity. Clairton 214-J.

Dogs, Cats, Etc. 100

Boarding kennels and hospital; sanitary, modern. Nurse constantly in attendance. No infectious animals admitted. Inspection solicited. McKeesport 4342.
DR. MATTHEWS, LONG RUN ROAD.

PEKINGESE—Beautiful brown male, pedigreed, 6 mos. Lehigh 0232-J.

CLASSIFIED ADS ARE AMONG THE GREATEST MONEY-SAVERS KNOWN

Horses, Cows, Etc. 1-

SHETLAND Ponies—2 mares, registered thoroughbreds, bargains! Write E. B. E. Box 525, Canonsburg 664-J.

CLASSIFIED ADS ARE AMONG THE GREATEST MONEY-SAVERS KNOWN

Poultry & Supplies 102

WHITE WYANDOTTE pullets, just starting to lay, $2.25; a few cockerels. Mr. Huttinger. Lehigh 6922.

CLASSIFIED ADS ARE AMONG THE GREATEST MONEY-SAVERS KNOWN

Teeth Service

SANATISE your old FALSE TEETH. "The New Way." LOOK, FIT better, as low as 25c. Plate Repaired While You Wait, as low as 50c. Only at DR. WALLS, M. D. D. D. S., Fifth ave. at Market st.

CLASSIFIED ADS ARE AMONG THE GREATEST MONEY-SAVERS KNOWN

Legal Notices 107

SHERRIFF, LINDSAY, WEIS & HUTCHINSON, attorneys, Law & Finance Building, Pittsburgh, Pa. To Nicandas Ivonovich, respondent: Take notice that the subpena and alias subpena in the case of Evelyn Troy Ivonovich, by her mother and next friend, Josephine Napolo, against you for divorce, A. V. M. at No. 2406, October term, 1929, Common Pleas Court of Allegheny County, Pa., has been returned N. E. I. You are required to appear and answer the complaint on or before the first Monday of March, 1930. Robert S. Cain, Sheriff.

A. H. GRUSSMAN, Attorney, Park Bldg., Pittsburgh, Pa. To Bernard Frank Franti, Respondent: Take notice that the subpena and alias subpena in the case of Marie Elizabeth Franti against you for divorce A. V. M. at No. 1266, October Term, 1929, Common Pleas Court of Allegheny County, Pa., has been returned N. E. I. You are required to appear and answer the complaint on or before the first Monday of March, 1930. Robert S. Cain, Sheriff.

MANUEL KRAUS, Attorney, Berger Building, Pittsburgh, Pa. To James Elmer Davidson, Respondent: Take notice that the subpena and alias subpena in the case of Nelle Virginia Davidson against you for divorce A. V. M. at No. 4024, October Term, 1929, Common Pleas Court of Allegheny County, Pa., has been returned N. E. I. You are required to appear and answer the complaint on or before the first Monday of March, 1930. Robert S. Cain, Sheriff.

C. W. SYPNIEWSKI, Attorney, 436 Diamond street. Notice letters of administration on estate of Agnes Jaroslewicz, or Agnes Gorozak, alias Agnes Gutscak, alias Agnes Gorszcak, deceased, late of Braddock, Pa., having been granted, all persons indebted to estate will make payment; those having claims will present them to Joseph Jaroslewicz, Administrator, P. O. Box 1097, East Pittsburgh, Pa.

To ROSE A. McNERNEY, Respondent: Take notice that the case of Thomas F. McNerney against you for divorce A. V. M. at No. 2431, January Term, 1929, Common Pleas Court, Allegheny County, Pa., will be tried at the City-County Building, Pittsburgh, Pa., when called, or as soon as is convenient to said Court. Wm. D. Hillburder, Attorney for Libellant, 26 Nicholas Building, Pittsburgh, Pa.

MARTIN CROISSANT, Attorney, 326 Fourth avenue. Notice letters of administration on estate of James L. Donnelly, deceased, late of Pittsburgh, having been granted, all persons indebted to estate will make payment; those having claims will present them to Michael J. Donnelly, administrator, 1022 Berkshire avenue, Pittsburgh, Pa.

FRANCIS TAPTICH, Attorney, 601 American Bank Bldg. Notice letters testamentary on estate of Anna Porvaznik, deceased, late of Duquesne, Pa., having been granted, all persons indebted to estate will make payment; those having claims will present them to Michael and John Porvaznik, Executors, 208 S. First street, Duquesne, Pa.

J. R. VAN KIRK, Attorney, Oliver Bldg. Notice letters testamentary on estate of Walter M. McCain, deceased, late of Mt. Lebanon Township, Pa., having been granted, all persons indebted to estate will make payment; those having claims will present them to Sara L. McCain, Executrix, 283 Jefferson Drive, Mt. Lebanon, Pa.

R. F. SAMPLE, Attorney, Park Bldg. Notice letters of administration on estate of George S. Betcher, deceased, late of McCandless Township, having been granted, all persons indebted to estate will make payment; those having claims will present them to Hunter S. Betcher, Administrator, 524 Stanford Extension, West View, Pa.

ISRAEL GREENBERGER, Attorney, Plaza Bldg. Notice letters of administration on estate of Aaron Siegal, deceased, late of Pittsburgh, having been granted, all persons indebted to estate will make payment; those having claims will present them to Isadore Siegal, Administrator, 903 Adelaide street, Pittsburgh, Pa.

ALBERT F. KOONTZ & HAVEN V. WOLF, Attorneys, Berger Bldg. Notice that letters testamentary on the estate of Anna M. Patterson, deceased, late of Pittsburgh, having been granted, all persons indebted to said estate will make payment and those having claims will present them to George C. Patterson, Executor, 6544 Ladson street, Pittsburgh, Pa.

HAZLETT, GARDNER & GANNON, Attorneys, Park Bldg. Notice that letters testamentary on the estate of Amanda Lindquist, deceased, late of Pittsburgh, having been granted, all persons indebted to said estate will make payment and those having claims will present them to Melvin C. Harris, Executor, Tarentum, Pa.

ALTER, WRIGHT & BARRON, Attorneys, Park Bldg. Notice letters testamentary on estate of Mrs. Anna Beyer, deceased, late of Pittsburgh, having been granted, all persons indebted to estate will make payment; those having claims will present them to William Scott, 5276 Holmes Street, Pittsburgh, Pa.

ROBT. B. GERDTS, Attorney, Park Bldg. Notice letters of administration on estate of Michael Rowan, deceased, late of Duquesne, Pa., having been granted, all persons indebted to estate will make payment; those having claims will present them to F. H. Topping, Administrator, 323 First Street, Duquesne, Pa.

ROBT. B. GERDTS, Attorney, Park Building. Notice letters of administration on estate of Frank Hale, deceased, late of Duquesne, Pa., having been granted, all persons indebted to estate will make payment; those having claims will present them to C. W. Zeigler, Administrator, 56 North First street, Duquesne, Pa.

EDWIN DORAN, Attorney, Law and Finance Bldg. Notice letters of administration on estate of George A. Zinn, deceased, late of Pittsburgh, having been granted, all persons indebted to estate will make payment; those having claims will present them to Patrona Zinn, administratrix, 1012 Cries street, Pittsburgh, Pa.

EDWIN DORAN, Attorney, Law and Finance Bldg. Notice letters testamentary on estate of John Murphy, deceased, late of Pittsburgh, having been granted, all persons indebted to estate will make payment; those having claims will present them to Thomas Murphy, executor, 24 Waldorf street, Pittsburgh, Pa.

Notice letters testamentary on estate of J. Floyd Murdoch, deceased, late of Sewickley, Pa., having been granted, all persons indebted to estate will make payment; those having claims will present them to Commonwealth Trust Company, of Pittsburgh, and Elsie Close Murdoch, executors, 312 4th avenue, Pittsburgh, Pa.

A. B. ANGNEY, Attorney, Peoples Bank Bldg. Notice that letters testamentary on the estate of Emma Emrich, deceased, late of Pittsburgh, having been granted, all persons indebted to said estate will make payment and those having claims will present them to Harry Streit, Executor, 1148 Goettman street, Pittsburgh, Pa.

ALBERT BARNES SMITH, Attorney, St. Nicholas Bldg. Notice letters of administration on estate of Daniel Nolan, deceased, late of Pittsburgh, having been granted, all persons indebted to estate will make payment; those having claims will present them to John M. Nolan, Administrator, 10 Woodland terrace, Pittsburgh, Pa.

FRANK R. STEWARD, Attorney, 413 Fourth avenue. Notice letters of administration on estate of Current H. Brown, deceased, late of Pittsburgh, having been granted, all persons indebted to estate will make payment; those having claims will present them to Julius M. Rodgers, Administrator, 3237 Penn avenue, Pittsburgh, Pa.

JOHN E. WINNER, Attorney, Union Bank Bldg. Notice that letters testamentary on the estate of Stephen J. Schramm, deceased, late of Ross Township, Pa., having been granted, all persons indebted to said estate will make payment and those having claims will present them to Barbara Schramm and John William Schramm, Executors, Perrysville, Pa.

ELLSWORTH C. TROTT, Attorney, Berger Bldg. Notice that letters of administration on the estate of William H. Young, Sr., deceased, late of Pittsburgh, having been granted, all persons indebted to said estate will make payment and those having claims will present them to Aurelia C. Young, Administratrix, 2707 Jane street, Pittsburgh, Pa.

C. W. SYPNIEWSKI, Attorney, 436 Diamond street. Notice letters testamentary on estate of Stanislaw Dembowski, deceased, late of Sharpsburg, Pa., having been granted, all persons indebted to estate will make payment; those having claims will present them to John Dembowski, Executor, 218 Church Alley, Sharpsburg, Pa.

Legal Notices 107

Office of
THE UNION TRUST COMPANY OF PITTSBURGH, TRUSTEE.
Pittsburgh, Pa., January 15, 1930.
Notice to Holders of
EASTERN COKE COMPANY,
First Mortgage 5% Fourteen-Year Sinking Fund Gold Bonds.
Dated December 1, 1917.

The Eastern Coke Company having requested the undersigned as trustee to pay and redeem one hundred and thirty-two (132) of its first mortgage 5% fourteen-year sinking fund gold bonds, out of money available therefor in the sinking fund pursuant to the provisions of its first mortgage to the Union Trust Company of Pittsburgh, trustee, dated December 1, 1917, securing the above described bonds, the Union Trust Company of Pittsburgh, as such trustee hereby gives notice that at the request of the Eastern Coke Company, the trustee will on February 1, 1930, redeem the bonds of said issue bearing numbers as follows:

270	272	273	274	277	302	314	327
328	371	391	395	401	404	441	445
471	472	473	480	481	482	483	770
771	775	814	815	819	820	823	839
841	842	846	863	867	868	893	895
896	904	909	921	990	991	1177	1179
1195	1196	1197	1198	1200	1213	1215	1221
1222	1223	1224	1225	1228	1230	1237	1247
1291	1302	1319	1523	1707	1708	2123	2124
2176	2222	2223	2224	2440	2655	2722	2823
2844	2845	2847	2848	2849	2872	2892	2895
3682	4303	4321	4346	4586	4587	5394	5500
5543	5558	5569	5575	5673	5674	5683	5765
5801	5823	5826	5834	6121	6122	6124	6126
6163	6172	6649	6732	6776	6876	6882	6883
6887	6891	6898	6901	6913	6936	6947	6951
6962	6991	6998	6999				

Said bonds will on February 1, 1930, become due and payable at par, plus two and one-half (2½%) per centum of the principal together with interest to February 1, 1930, at the rate of five (5%) per centum per annum.

Holders of said bonds are hereby notified to present the above numbered bonds to the undersigned for payment on February 1, 1930. All unmatured coupons must accompany the above numbered bonds. Interest on said bonds will cease on February 1, 1930.

The usual certificate required under the Internal Income Tax Act must accompany the bonds.

THE UNION TRUST COMPANY OF PITTSBURGH,
Trustee.

R. F. SAMPLE, Attorney, Park Building, Pittsburgh, Pa. To Samuel R. Smith, Respondent: Take notice that the subpena and alias subpena in the case of Margaret L. Smith against you for divorce A. V. M. at No. 2913, October Term, 1929, Common Pleas Court of Allegheny County, Pa., has been returned N. E. I. You are required to appear and answer the complaint on or before the first Monday of March, 1930. Robert S. Cain, Sheriff.

SION B. SMITH, Attorney, Oliver Building. Notice letters of administration C. T. A. on estate of May V. Cunningham, deceased, late of Pittsburgh, Allegheny County, having been granted, all persons indebted to estate will make payment; those having claims will present them to Lawrence R. McAfoos, Administrator C. T. A., 192 Irwin avenue, Bellevue, Pa.

WILLIAM L. JACOB, Attorney, 436 Diamond street. Notice letters testamentary on estate of Annie Gillespie, deceased, late of Pittsburgh, having been granted, all persons indebted to estate will make payments; those having claims will present them to John W. King, Executor, 4917 Cypress street, Pittsburgh, Pa.

W. M. EWING, Attorney, Jones Law Building. Notice letters testamentary on estate of George B. Huffman, deceased, late of Pittsburgh, having been granted, all persons indebted to estate will make payment; those having claims will present them to Mary Louise Huffman, Executrix, 6315 Marchand street, Pittsburgh, Pa.

HOWARD Q. TURNER, Attorney, Frick Bldg. Notice letters testamentary on estate of Etta M. Johnson, deceased, late of Tarentum, Pa., having been granted, all persons indebted to estate will make payment; those having claims will present them to D. Willard Moon, Executor, 1027 Forest Ave., Bellevue Branch, Pittsburgh, Pa.

A. W. FORSYTH, Attorney, Berger Bldg. Notice letters testamentary on estate of Margaret Rynd, deceased, late of Pittsburgh, having been granted, all persons indebted to estate will make payment; those having claims will present them to Charles D. Wallace, Executor, Library, Pa.

Official—Pittsburgh 111

CITY OF PITTSBURGH,
DEPARTMENT OF SUPPLIES.
Pittsburgh, January 24, 1930.

Separate sealed proposals will be received at the office of the City Controller, first floor, City-County Building, Pittsburgh, until 10 o'clock a. m., Monday, February 3, 1930, and the same will be opened and publicly read one (1) hour later in Council Chamber, building aforesaid, for the furnishing and delivery of the following:

Meals, Butter, Eggs, and Cheese for the City Home and Hospitals for the month of February. Lumber for the month of February.

Fish, Bread, Glass, Castings (street, sewer and miscellaneous) and Asphalt Sand for the balance of the fiscal year.

Seeds and Plants, Groceries, Stock Feed, Drugs, Flour, Laundry Supplies, Dental Supplies, Electrical Supplies, Hardware, Paints, Leather, Hospital Supplies and Equipment, Broom and Mop Findings, Fertilizer, Mill and Mine and Plumbing Supplies for the City Home and Hospitals for the month of February.

Specifications and general blanks for bidding can be secured at the office of the Department of Supplies, 619 City-County Building.

Bids to be accompanied by a bond of two freeholders of Allegheny County, probated before the City Clerk or Assistant City Clerk, or the bond of a Surety Company, which has been complied with the ordinance relative to the furnishing of bonds for contracts.

The Mayor and the Director of the Department of Supplies reserve the right to reject any or all bids submitted.

CHARLES H. KLINE, Mayor.
BERTRAM L. SUCCOP, Director.

IN re petition of the City of Pittsburgh for the appointment of Viewers, to ascertain the costs, damages and expenses, and assess the benefits arising from the widening of Shore avenue, from Scotland street to a point 180.86 feet westwardly therefrom, including all damages due to the grade at which said highway is to be widened, Twenty-second Ward.

In the Court of Common Pleas of Allegheny County, No. 2171 October Term, 1929. Docket "C."

Notice is hereby given that the undersigned Viewers, appointed by the Court of Common Pleas of Allegheny County, in the foregoing matter, filed their report in the said Court on the 24th day of January, A. D. 1930, and unless exceptions thereto are filed within 30 days from said date report will be confirmed absolutely.

Following is a copy of the schedule annexed to said report, showing the damages occasioned by the cost of said improvement, the names of the several owners of properties abutting thereon, the number used on Viewers' Plan accompanying said report to identify said properties, the several awards of damages allowed, and the several assessments of benefits made against said properties.

Damages less benefits assessed—None.

SCHEDULE.

Assessment of properties peculiarly benefited to pay total damages:

Owner		Amount
Pittsburgh and Western Railroad Co.	V. 1	00.00

All of which is respectfully submitted,
C. W. REAMER,
R. M. KOPP,
C. M. SHOAF,
Viewers.

Pittsburgh, January 20, 1930.

IN re petition of the City of Pittsburgh for the appointment of Viewers, to ascertain the costs, damages and expenses, and assess the benefits arising from the change of grade of, grading, paving and curbing of Ackley way, from Bijou way to Camp way (formerly Church way), Twenty-sixth Ward.

In the Court of Common Pleas of Allegheny County, No. 2172 October Term, 1929. Docket "D."

Notice is hereby given that the undersigned Viewers, appointed by the Court of Common Pleas of Allegheny County, in the foregoing matter, filed their report in the said court on the 24th day of January, A. D. 1930, and unless exceptions thereto be filed within thirty days from said date of filing, the said report will be confirmed absolutely.

Following is a copy of the schedule annexed to said report, showing the damages occasioned by the cost of said improvement, the names of the several owners of properties abutting thereon, the number used on Viewers' Plan accompanying said report to identify said properties, the several awards of damages allowed, and the several assessments of benefits made against said properties.

Damages less benefits assessed:

Owner		Amount
Russell C. Niemeier and Sarah H., his wife	V. 1	28.84
Total cost and expenses		$2,621.29

SCHEDULE.

Assessment of properties peculiarly benefited to pay total damages, costs and expenses:

Owner		Amount
North Side—		
John W. Boyd and Mary Jane, his wife	V. 1	184.75
Lydia Graber	V. 2	129.52
Lydia Graber	V. 3	129.52
Katherine Frances Glass and Alexander W., her husband	V. 4	129.52
Katherine Frances Glass and Alexander W., her husband	V. 5	129.52
John Graber	V. 6	113.26
Florence L. Hammock	V. 7	113.26
Lawrence G. Lang and Bertha P., his wife	V. 8	32.38
Russell C. Niemeier and Sarah H., his wife	V. 9	00.00
Joseph A. Neely and Sarah Jane, his wife	V. 10	29.25
Mrs. Ottilia Roscher	V. 11	29.25
Mrs. Ottilia Roscher	V. 12	61.69
South Side—		
Salvatore Spracale	V. 13	153.33
John D. Davis	V. 14	153.33
Agnes L. Zinkand	V. 15	153.33
Annie Smith	V. 16	153.33
Wenzel J. Rericha and Magdaline, his wife	V. 17	153.33
John Hormuth and Anna, his wife	V. 18	153.33
Herman J. Mack and Mary E., his wife	V. 19	161.93
John Perhl	V. 20	161.93
		$2,627.50

All of which is respectfully submitted,
C. W. REAMER,
R. M. KOPP,
C. M. SHOAF,
Viewers.

Pittsburgh, Jan. 20, 1930.

Official—County 112

SUMMARY STATEMENT OF FISCAL AFFAIRS OF ALLEGHENY COUNTY

For the Year ending December 31, 1929.

Published in accordance with Act of Assembly, Approved June 27th, 1895.

RECEIPTS

Balance in the various funds, January 1, 1929, as follows:

County Fund	$1,501,845.25
Road Fund—Maintenance Account	[illegible]
Park Tax Fund	215,888.[illegible]
Bond Interest, etc. Fund	986,910.90
McKean Street Garage Fund	[illegible]
Storeroom Fund	[illegible]
Commissioners' Road Bond Fund	[illegible]
Commissioners' Bridge Bond Fund	[illegible]
Commissioners' Court House Extension Bond Fund	[illegible]
Liberty Tunnel Bond Fund	[illegible]
Peoples' 1924 Road Bond Fund	[illegible]
Peoples' 1924 Bridge Bond Fund	[illegible]
Peoples' 1924 Armstrong Tunnel Bond Fund	[illegible]
Peoples' 1924 Court House Annex Fund	[illegible]
Peoples' 1928 Road Bond Fund	[illegible]
Peoples' 1928 Bridge Bond Fund	[illegible]
Peoples' 1928 Boulevard Bond Fund	[illegible]
Peoples' 1928 Aviation Field Bond Fund	[illegible]
Peoples' 1928 Park Bond Fund	[illegible]

Balance in various Bond Sinking Funds, as follows:

County Home	[illegible]
Court House Extension	[illegible]
County Road	[illegible]
County Bridge	[illegible]
Memorial Hall	[illegible]
Juvenile Home	[illegible]
Refunding Bond	[illegible]

Total Amount in Treasury all Funds January 1, 1929 ... [illegible]

From County Tax collected
From Personal Property Tax collected
From Lien Docket County Taxes collected
From Collections for maintenance from parents and guardians
From Miscellaneous Receipts from maintenance of Juveniles
From Fees, etc., from the several Fee Offices
From Rent of Memorial Hall
From Rent of Space in Court House, City-County Building and other properties owned by the County
From Proceeds Sale of Waste Paper, Scrap, etc.
From maintenance of United States Prisoners at County Jail
From maintenance of immigrants, etc., at County Jail
From Proceeds Sale of waste paper, barrels, confiscated cash, etc., at County Jail
From Fines, Costs and Miscellaneous Receipts Court of Quarter Sessions
From Forfeited Bonds, etc., Court of Quarter Sessions
From Fines, Costs, Court of Common Pleas
From Costs collected through Probation Office, Court of Quarter Sessions
From Wire and Pipe Line privileges on Bridges
From sundry Insurance Companies for damages to autos, Dept. Public Works
From sundry Counties, share of cost of maintaining inter-county Bridges
From Refund, unexpended appropriation balance for 1929, Allegheny County Industrial and Training School for Boys
From Proceeds Sale of old farm products and miscellaneous receipts, Allegheny County Industrial and Training School for Boys
From interest on daily bank balances
From commissions on telephone pay stations, Jones pay permits, etc.
From fines collected by sundry Aldermen and Justices of the Peace
From refund—overpaid bills and county payroll accounts
From Road Tax collected
From Lien Docket Road Taxes collected
From sundry Insurance Companies for damages to autos, Road Department
From Allegheny County's share of gasoline tax, year ending June 30, 1929
From Pole and Wire privileges on Roads
From Pennsylvania Department of Highways for Asphalt Concrete
From sundry persons, roads improvement of roads
From miscellaneous receipts credited Road Maintenance Account
From Park Tax collected
From miscellaneous receipts credited Park Tax Fund
From Bond Interest, etc., tax collected
From Lien Docket Bond Interest, etc., taxes collected
From transfer from Poor Fund for Interest, State Tax and Redemption of Poor Bonds
From accrued interest and premium on bonds sold
From miscellaneous receipts credited Bond Interest, etc., Fund
From various County Departments for purchase of Storeroom Supplies
From sale of Commissioners' Road Bonds
From sundry Boroughs, Townships and individuals for share of cost of road improvements
From Public Utility Companies for share of cost of Bridge Improvements
From sale of Commissioners' Court House Extension Bonds
From sundry Boroughs and Townships for share of cost of Road Improvement a/c 1924 Bond Funds — 42,004.86
From miscellaneous receipts credited Peoples 1924 Road Bond Fund
From sundry Boroughs, Townships and Public Utility Companies for share of cost of Bridge Improvements a/c 1924 Bridge Bond Funds
From miscellaneous receipts credited Armstrong Tunnel Fund
From sale of Peoples 1924—$ Court House Annex Bonds
From sale of Peoples 1928 Road Bonds
From sundry Boroughs and Townships for share of cost of Road Improvements
From sale of Peoples 1928 Bridge Bonds
From sale of Peoples 1928 Boulevard Bonds
From miscellaneous receipts credited Peoples 1928 Boulevard Fund
From sale of Peoples 1928 Airport Bonds
From sale of Peoples 1928 Park Bonds
From interest on daily balances of various Sinking Funds
From amount due annual appropriation for redemption of County Bonds
From amount received from matured bonds by various Sinking Funds

Receipts for Year 1929 ... $36,263,760.61 [partly illegible]

Total ... $45,864,791.86 [partly illegible]

EXPENDITURES

Class of Service

Funds	Salaries and Wages	Miscellaneous Service	Open Market Orders	Contracts	Damages	Total
County	[illegible]	[illegible]	[illegible]	[illegible]		[illegible]
Road	[illegible]	[illegible]	[illegible]	[illegible]	1,500.00	[illegible]
Park Tax	[illegible]	[illegible]	[illegible]	[illegible]		[illegible]
Bonds, Interest, Etc.		6,913,044.00				6,913,044.00
McKean Street Garage						
Storeroom			15,172.14			15,172.14
Carnegie Trust Company Dividend						
Commissioners' Road Bond	1,287.94	21,428.01		224,407.89	223,358.25	470,481.59
Commissioners' Bridge Bond	44,417.65	8,844.17		272,409.01	18,302.50	351,078.50
Commissioners' Court House Extension Bond	5,281.66	4,097.00	220.40	186,676.08	233,070.00	429,341.14
Liberty Tunnel Bond						
Peoples' 1924 Road Bond	4,789.16	2,171.48			36,972.07	43,932.70
Peoples' 1924 Bridge Bond	94,656.65	405,633.[illegible]	303.47	159,759.07	11,639.74	671,992.19
Peoples' 1924 Armstrong Tunnel Bond		1,317.24			15,094.61	17,435.80
Peoples' 1924 Court House Annex Bond	26,794.56	4,379.23	620.95	259,048.60		290,023.63
Peoples' 1928 Road Bond	141,385.19	12,879.09	92.43	1,242,126.99	4,500.00	1,445,920.60
Peoples' 1928 Bridge Bond	74,283.47	4,507.79	662.00	344,721.85	54,950.00	483,194.23
Peoples' 1928 Boulevard Bond	272,667.21	15,469.61	1,755.82	1,454,225.84	121,175.00	1,864,481.48
Peoples' 1928 Aviation Bond	16,271.09	7,432.71	922.84	910,449.01	21,800.00	949,875.67
Peoples' 1928 Park Bond	7,309.86	3,212.19	8.52		57,000.00	66,530.09
Work House Extension Bond						
Totals	$6,751,936.56	$11,449,419.82	$1,528,940.81	$5,414,490.43	$815,362.37	$25,960,149.49

Balance in various Funds January 1, 1930, as follows:

County Fund	$1,601,879.15
Road Fund—Maintenance Account	975,829.67
Park Tax Fund	424,128.64
Bond Interest, Etc. Fund	886,942.00
McKean Street Garage Fund	(Transferred to County Fund)
Storeroom Fund	11,699.54
Commissioners' Road Bond Fund	963,962.65
Commissioners' Bridge Bond Fund	197,653.90
Commissioners' Court House Extension Bond Fund	82,941.56
Liberty Tunnel Bond Fund	(Transferred to Bond Redemption Account)
Peoples' 1924 Road Bond Fund	1,033,804.28
Peoples' 1924 Bridge Bond Fund	421,613.71
Peoples' 1924 Armstrong Tunnel Bond Fund	28,255.91
Peoples' 1924 Court House Annex Fund	2,951,070.73
Peoples' 1928 Road Bond Fund	1,200,726.00
Peoples' 1928 Bridge Bond Fund	1,504,224.46
Peoples' 1928 Boulevard Bond Fund	1,255,988.17
Peoples' 1928 Aviation Field Bond Fund	621,182.89
Peoples' 1928 Park Bond Fund	505,836.23
	$14,679,796.[illegible]

Balance in various Bond Sinking Funds, as follows:

County Home	$477,824.81
Court House Extension	245,607.12
County Road	2,700,384.62
County Bridge	1,100,065.02
Memorial Hall	427,809.18
Juvenile Home	78,068.68
Refunding Bond	154,603.04
Maloney Mortgage	40,469.85
	$5,224,852.33

Total Amount in Treasury all Funds January 1, 1930 ... $19,904,648.27

Total ... $45,864,797.86

OPERATION OF THE SINKING FUND COMMISSION OF ALLEGHENY COUNTY

SINKING FUND

	County Home	County Road	Memorial Hall	County Bridge	Juvenile Home	Refunding Bond	Court House Extension	Maloney Mortgage	Total
Dr.									
Balance on hand January 1, 1929	$342,133.90	$2,144,136.16	$282,179.50	$957,595.06	$56,716.74	$119,191.93	$174,297.87	$	$4,225,309.96
Interest on daily balances	17,840.16	83,474.21	13,653.16	34,111.74	3,292.61	4,929.17	7,055.19	469.85	164,626.79
Proceeds from matured bonds	2,000.00	280,000.00	95,000.00	51,000.00	2,000.00	10,000.00	9,000.00		451,000.00
Annual appropriation for final redemption of bonds	15,850.15	402,774.24	36,976.52	144,275.22	14,059.13	22,509.24	56,144.96	40,000.00	733,906.68
	$377,824.81	$2,930,384.62	$427,809.18	$1,101,065.02	$76,068.68	$154,602.04	$245,607.12	$40,469.85	$5,574,852.33
Cr.									
Redemption of bonds during year 1929	$100,000.00	$200,000.00	$	$	$	$	$	$	$350,000.00
Balance on hand January 1, 1930	477,824.81	2,700,384.62	427,809.18	1,101,065.02	76,068.68	154,602.04	245,607.12	40,469.85	5,224,852.33
	$577,824.81	$2,900,384.62	$427,809.18	$1,101,065.02	$76,068.68	$154,602.04	$245,607.12	$40,469.85	$5,574,852.33

Bonds held in the various Sinking Funds January 1, 1929 ... $10,291,000.00
Bonds redeemed during the year 1929 ... 451,000.00

Bonds held in the various Sinking Funds January 1, 1930 ... $9,840,000.00
Cash held in the various Sinking Funds January 1, 1930 ... 5,224,852.33

Total—All Funds ... $15,064,852.33

POOR FUND

Dr.		
To balance on hand January 1, 1929	$62,215.98	
To Poor Tax for 1929 and former years collected	995,596.99	
To Commonwealth of Pennsylvania for support of insane patients at Woodville	70,491.00	
To Gambling Fines collected	293.00	
Total		$1,128,601.87
Cr.		
By warrants drawn by Directors of the Poor of Allegheny County and paid during the year 1929 for maintenance of Allegheny County Home, and for payment of Interest, State Tax and Sinking Fund requirements on Poor Bonds	$1,120,000.00	
By balance on hand January 1, 1930	8,601.87	
Total		$1,128,601.87

RECAPITULATION OF BALANCES, JANUARY 1, 1930

County Fund	$1,601,879.15
Road Fund—Maintenance Account	975,829.67
Park Tax Fund	424,128.64
Bond Interest, Etc. Fund	886,942.00
Storeroom Fund	11,699.54
Commissioners' Road Bond Fund	963,962.65
Commissioners' Bridge Bond Fund	197,653.90
Commissioners' Court House Extension Bond Fund	82,941.56
Peoples' 1924 Road Bond Fund	1,033,804.28
Peoples' 1924 Bridge Bond Fund	421,613.71
Peoples' 1924 Armstrong Tunnel Bond Fund	28,255.91
Peoples' 1924 Court House Annex Fund	2,951,070.73
Peoples' 1928 Road Bond Fund	1,200,726.00
Peoples' 1928 Bridge Bond Fund	1,504,224.46
Peoples' 1928 Boulevard Bond Fund	1,255,988.17
Peoples' 1928 Aviation Field Bond Fund	621,182.89
Peoples' 1928 Park Bond Fund	505,836.23

Bond Sinking Funds

County Home	477,824.81
Court House Extension	245,607.12
County Road	2,700,384.62
County Bridge	1,100,065.02
Memorial Hall	427,809.18
Juvenile Home	78,068.68
Refunding Bond	154,603.04
Maloney Mortgage	40,469.85

Total Cash on Hand all Funds, January 1, 1930 ... $19,904,648.27
Total Bonds held by the various Sinking Funds January 1, 1930 ... 9,840,000.00

Total ... $29,744,648.27

TAX ACCOUNT

	County	Road	Poor	Bond Int.	Park Tax	Personal Property	Total
Taxes outstanding January 1, 1929	$1,322,806.17	$820,982.98	$324,676.64	$1,777,164.96	$111,680.00	$286,077.11	$4,622,520.14
Taxes levied during year, 1929	4,281,959.53	2,553,924.38	1,109,045.64	6,181,446.78	714,512.13	3,026,110.47	18,176,128.93
	$5,603,765.70	$3,374,907.04	$1,433,722.27	$7,958,611.24	$826,192.13	$3,302,187.58	$22,799,649.07
Taxes collected during year, 1929	$3,898,767.45	$2,585,635.14	$991,315.81	$5,801,621.79	$626,487.10	$2,635,007.84	$16,539,097.33
Taxes exonerated by County Commissioners	245,241.52	142,329.58	43,220.94	206,528.38	658.05	64,894.29	803,692.[illegible]
5% Discount on collections	170,312.61	112,549.20	43,547.72	244,060.08	29,292.01	130,692.53	732,495.28
	$4,315,241.58	$2,841,524.52	$1,078,084.27	$6,154,413.75	$655,537.16	$3,030,294.35	$18,075,255.73
Taxes outstanding January 1, 1930	$1,288,427.12	$533,382.52	$355,637.91	$1,804,421.59	$170,654.97	$271,893.22	$4,724,433.34

RECAPITULATION OF OUTSTANDING TAXES

Year	County	Road	Poor	Bond Int.	Park Tax	Personal Property	Total
1925	$1,807.54	$818.57		$1,930.30		$518.20	$5,024.57
1926	273,241.91	157,027.61	53,815.15	339,809.13		49,874.14	873,568.76
1927	244,234.93	229,328.52	99,518.35	498,768.61	58,052.88	65,770.62	1,290,732.82
1928	669,322.84	446,087.75	202,304.41	966,058.53	112,592.09	155,730.27	2,552,105.59
1929							
Total	$1,288,427.12	$833,382.52	$355,637.91	$1,804,421.59	$170,654.97	$271,893.22	$4,724,433.34

ROBERT G. WOODSIDE, CONTROLLER, ALLEGHENY COUNTY, PENNA.

Official—Pittsburgh 111

IN re petition of the City of Pittsburgh for the appointment of Viewers to ascertain the costs, damages and expenses and assess the benefits arising from the widening of [illegible] street [illegible] Twenty-second Ward.

In the Court of Common Pleas of Allegheny County, No. [illegible] October Term, 1929, Docket "B."

Notice is hereby given that the undersigned Viewers appointed by the Court of Common Pleas of Allegheny County in the foregoing matter filed their report in the said Court on the 24th day of January, A. D. 1930, and unless exceptions thereto be filed within thirty days from said date of filing the said report will be confirmed absolutely.

Following is a copy of the schedule annexed to said report showing the damages occasioned by the cost of said improvement, the names of the several owners of properties abutting thereon, the number used on Viewers' Plan accompanying said report to identify said properties, the several awards of damages allowed and the several assessments of benefits made against said properties.

Damages less benefits assessed:

Owner		Amount
North Side		
John A. [illegible]	V. 1	[illegible]
Mary M. [illegible]	V. 2	1,[illegible]
Felix [illegible]	V. 3	[illegible]
[illegible]	V. 4	00.00
[illegible]		
Magdalena R. [illegible]	V. 11	00.00
[illegible]	V. 12	00.00
Edward J. [illegible] and Edward A. [illegible]	V. 13	00.00
[illegible]	V. 25	00.00
[illegible] Sarah [illegible]	V. 26	00.00
Michael J. Thornton	V. 35	5,200.00
South Side		
Eliza N. Remington	V. 36	1,000.00
Mary E. [illegible] and Martha F. Wyman	V. 37	2,000.00
Nina [illegible]	V. 38	1,500.00
John Wesley Swoger	V. 39	1,500.00
William [illegible]	V. 40	1,500.00
Nina [illegible]	V. 41	1,500.00
Century Land Co.	V. 42	00.00
Century Land Co.	V. 43	00.00
Century Land Co.	V. 44	00.00
Century Land Co.	V. 45	00.00
Schuylkill Imp. Land Co. of Philadelphia	V. 46	00.00
Schuylkill Imp. Land Co. of Philadelphia	V. 47	00.00
Point Improvement Co., a Pa. Corp.	V. 48	00.00
George L. Franklin	V. 49	10,500.00
James F. Keenan	V. 50	5,250.00
Hubert L. Harrison	V. 51	21,250.00
Hubert E. Harrison	V. 52	26,500.00
Robert & Fraser, William S. Linderman, Arthur E. Braun and Andrew W. Robertson, Trustees and Managers of the Buhl Foundation	V. 53	212,000.00
		$402,180.00
Lessees—		
M. E. Moorgat Company	V. 53	8,000.00
Robert C. Russell, J. Park Russell, J. Clifford Russell and Robert A. Dodds, partners doing business as Russell Index Company	V. 53	7,500.00
Rose and Fisher Company	V. 53	2,500.00
		$321,180.00

SCHEDULE

Assessment of properties peculiarly benefited to pay total damages.

No assessment on property.

The following amount is charged to City of Pittsburgh.

Total damages ... $321,180.00

All of which is respectfully submitted.
C. W. REAMER,
R. M. KOPP,
C. M. SHOAF,
Viewers.

Pittsburgh, January 20, 1930.

IN re petition of the City of Pittsburgh for the appointment of Viewers, to ascertain the costs, damages and expenses, and assess the benefits arising from the opening of Magnus avenue, from Irwin avenue to Crispen street, including all damages due to the grade at which said highway is to be opened, Twenty-sixth Ward.

In the Court of Common Pleas of Allegheny County, No. 2173 October Term, 1929, Docket "A."

Notice is hereby given that the undersigned Viewers appointed by the Court of Common Pleas of Allegheny County, in the foregoing matter, filed their report in the said Court on the 24th day of January, A. D. 1930, and unless exceptions thereto be filed within thirty days from said date of filing the said report will be confirmed absolutely.

Following is a copy of the schedule annexed to said report, showing the damages occasioned by the cost of said improvement, the names of the several owners of properties abutting thereon, the number used on Viewers' Plan accompanying said report to identify said properties, the several awards of damages allowed, and the several assessments of benefits made against said properties.

Damages less benefits assessed.

Owner		Amount
W. D. Dailey and Eva C., his wife	V. 10	$9,600.00

SCHEDULE

Assessment of properties peculiarly benefited to pay total damages.

Owner		Amount
North Side		
Daniel H. Plosech and Laura V., his wife	V. 1	$250.00
Anna Kelly	V. 2	500.00
M. E. Poland and Mary E. Poland	V. 3	250.00
Samuel D. Beddow and Alice D., his wife	V. 4	300.00
M. E. Poland and Mary E. Poland, his wife	V. 5	1,000.00
South Side		
Matilda M. Cochran	V. 6	00.00
Anna Kelly	V. 7	250.00
M. E. Poland and Mary E. Poland	V. 8	400.00
Benjamin C. Tunison	V. 9	500.00
Centre Street		
W. D. Dailey and Eva C., his wife	V. 10	00.00
The following amount is charged to City of Pittsburgh		
Total damages less benefits assessed		6,100.00
		$9,600.00

All of which is respectfully submitted.
C. W. REAMER,
R. M. KOPP,
C. M. SHOAF,
Viewers.

Pittsburgh, Jan. 20, 1930.

IN re petition of the City of Pittsburgh for the appointment of Viewers, to ascertain the costs, damages and expenses, and assess the benefits arising from the construction of a sewer on Merrech street and Holbrook street, from about 150 feet west of Anniston way to sewer on Forsythe street, Twenty-seventh Ward.

In the Court of Common Pleas of Allegheny County, No. 2176 October Term, 1929, Docket "D."

Notice is hereby given that the undersigned Viewers appointed by the Court of Common Pleas of Allegheny County, in the foregoing matter, filed their report in the said Court on the 24th day of January, A. D. 1930, and unless exceptions thereto be filed within thirty days from said date of filing, the said report will be confirmed absolutely.

Following is a copy of the schedule annexed to said report, showing the damages occasioned by the cost of said improvement, the names of the several owners of properties abutting thereon, the number used on Viewers' Plan accompanying said report to identify said properties, the several awards of damages allowed, and the several assessments of benefits made against said properties.

Damages less benefits assessed, None.

Total cost and expenses, $2,280.94.

SCHEDULE

Assessment of properties peculiarly benefited to pay total costs and expenses:

Owner		Amount
Merrech street, North Side—		
George F. Eckert et al.	V. 1	00.00
George F. Eckert et al.	V. 2	00.00
Edward Shibiak and Victoria, his wife	V. 3	00.00
Anna Luchik	V. 4	00.00
Michael Shuba and Anna, his wife	V. 5	00.00
Bridget Sullivan	V. 6	00.00
Jerry Sullivan and Bridget, his wife	V. 7	00.00
Jerry Sullivan and Bridget, his wife	V. 8	00.00
Jerry Sullivan and Bridget, his wife	V. 9	00.00
Andrew Ragan and Mary, his wife	V. 10	00.00
Tillie R. Stafford	V. 11	00.00
Thomas Carmody	V. 12	00.00
John Fiedroh and Mary, his wife	V. 13	00.00
Stephan Opalka and Anna, his wife	V. 14	00.00
Mike Behan and Annie, his wife	V. 15	00.00
Paulina Humilovich	V. 16	00.00
Edward Bikousky	V. 17	00.00
Edward Bikousky	V. 18	108.00
Isabella Bennett	V. 19	108.00
Isabella Bennett	V. 20	108.00
Michael McNally and Rose A., his wife, now Louis Kovacs and Margaret, his wife	V. 21	108.00
Michael McNally and Rose A., his wife, now Louis Kovacs and Margaret, his wife	V. 22	108.00
Michael McNally and Rose A., his wife, now Louis Kovacs and Margaret, his wife	V. 23	108.00
Joseph Boland and Clara, his wife	V. 24	135.00
Annie E. Hannon	V. 25	108.00
George Moore	V. 26	108.00
W. S. Langfitt	V. 27	108.00
Mary Agnes Salton	V. 28	108.00
William H. Young	V. 29	135.00
Andrew Zientara and Anna, his wife	V. 30	243.00
Michael Bowman et al.	V. 31	85.00
Michael Bowman et al.	V. 32	90.00
Michael Bowman et al.	V. 33	90.00
Holbrook street, West Side		
Robert A. Graham and Marie H., his wife	V. 34	00.00
John J. Schwartz	V. 35	00.00
Norah Cook	V. 36	00.00
Norah Cook	V. 37	00.00
Pietro Dentice	V. 38	00.00
Mary Mosurak	V. 39	00.00

The following amount is

Official—Pittsburgh 111

charged to City of Pittsburgh.
Total cost less benefits assessed ... 539.44
$2,289.94

All of which is respectfully submitted.
C. W. REAMER,
R. M. KOPP,
C. M. SHOAF,
Viewers.

Pittsburgh, Jan. 20, 1930.

IN re petition of the City of Pittsburgh for the appointment of Viewers to ascertain the costs, damages and expenses and assess the benefits arising from the construction of a sewer in the south sidewalk of Marietta street and a public sewer [illegible] Winnifred street, to sewer on Winnifred street, at [illegible] street, Twenty-first Ward.

In the Court of Common Pleas of Allegheny County, No. 2167 October Term, 1929, Docket "A."

Notice is hereby given that the undersigned Viewers appointed by the Court of Common Pleas of Allegheny County in the foregoing matter filed their report in the said Court on the 24th day of January, A. D. 1930, and unless exceptions thereto be filed within thirty days from said date of filing the said report will be confirmed absolutely.

Following is a copy of the schedule annexed to said report showing the damages occasioned by the cost of said improvement, the names of the several owners of properties abutting thereon, the number used on Viewers' Plan accompanying said report to identify said properties, the several awards of damages allowed, and the several assessments of benefits made against said properties.

Damages less benefits assessed—None.

Total cost and expenses, $1,561.81.

SCHEDULE

Assessment of properties peculiarly benefited to pay total damages, costs and expenses.

Owner		Amount
Marietta street, North Side		
David Gass and Ida, his wife	V. 1	$ 54.42
Nina Bora	V. 2	97.00
John Bartush and Anna, his wife	V. 3	97.00
Cooper Muckerthaler	V. 4	194.15
Ralph E. Smith and Ethel Z., his wife	V. 5	793.50
J. L. Stauder and Margaret, his wife	V. 6	100.52
Winnifred street, East Side		
North Side Laundry Co., Inc., a Pa. Corp.	V. 7	42.21
West Side		
Lawrence J. Schuster and Elvina E., his wife	V. 8	42.21
The following amount is charged to City of Pittsburgh		
Total cost less benefits assessed		105.53
		$1,561.81

All of which is respectfully submitted.
C. W. REAMER,
R. M. KOPP,
C. M. SHOAF,
Viewers.

Pittsburgh, Jan. 20, 1930.

IN re petition of the City of Pittsburgh for the appointment of Viewers, to ascertain the costs, damages and expenses and assess the benefits arising from the widening of Strasa street, at the angle north of Fulton street, and at the intersection of Berry street, including all damages due to the grade at which said highway is to be widened, Twentieth Ward.

In the Court of Common Pleas of Allegheny County, No. 2175 October Term, 1929, Docket "B."

Notice is hereby given that the undersigned Viewers appointed by the Court of Common Pleas of Allegheny County in the foregoing matter filed their report in the said Court on the 24th day of January, A. D. 1930, and unless exceptions thereto be filed within thirty days from said date of filing, the said report will be confirmed absolutely.

Following is a copy of the schedule annexed to said report, showing the damages occasioned by the cost of said improvement, the names of the several owners of properties abutting thereon, the number used on Viewers' Plan accompanying said report to identify said properties, the several awards of damages allowed, and the several assessments of benefits made against said properties.

Damages less benefits assessed:

Owner		Amount
Pauline E. Ferrell	V. 1	$350.00

SCHEDULE

Assessment of properties peculiarly benefited to pay total damages:

Owner		Amount
East Side—		
Pauline E. Ferrell	V. 1	$ 00.00
West Side		
John T. Chisholm	V. 2	00.00
The following amount is charged to City of Pittsburgh		
Total damages		$350.00

All of which is respectfully submitted.
C. W. REAMER,
R. M. KOPP,
C. M. SHOAF,
Viewers.

Pittsburgh, Jan. 20, 1930.

IN re petition of the City of Pittsburgh for the appointment of Viewers, to ascertain the costs, damages and expenses, and assess the benefits arising from the construction of a sewer on the southwest sidewalk of Clearfield street, from about 20 feet southeast of Cloud way to sewer on Ashtola way, Twenty-eighth Ward.

In the Court of Common Pleas of Allegheny County, No. 2179 October Term, 1929, Docket "C."

Notice is hereby given that the undersigned Viewers, appointed by the Court of Common Pleas of Allegheny County, in the foregoing matter, filed their report in the said Court on the 24th day of January, A. D. 1930, and unless exceptions thereto be filed within 30 days from said date of filing, the said report will be confirmed absolutely.

Following is a copy of the schedule annexed to said report, showing the damages occasioned by the cost of said improvement, the names of the several owners of properties abutting thereon, the number used on Viewers' Plan accompanying said report to identify said properties, the several awards of damages allowed, and the several assessments of benefits made against said properties.

Damages less benefits assessed—None.

Total cost and expenses, $1,161.36.

SCHEDULE

Assessment of properties peculiarly benefited to pay total costs and expenses.

Owner		Amount
South Side—		
Bertha Dodson	V. 1	$116.25
Bertha Dodson	V. 2	116.25
Bertha Dodson	V. 3	116.25
Bertha Dodson	V. 4	116.25
Bertha Dodson	V. 5	116.25
Bertha Dodson	V. 6	116.25
Bertha Dodson	V. 7	116.25
Bertha Dodson	V. 8	116.25
Bertha Dodson	V. 9	116.25
Bertha Dodson	V. 10	00.00
The following amount is charged to City of Pittsburgh		
Total cost less benefits assessed		116.51
		$1,161.36

All of which is respectfully submitted.
C. W. REAMER,
R. M. KOPP,
C. M. SHOAF,
Viewers.

Pittsburgh, January 20, 1930.

IN re petition of the City of Pittsburgh for the appointment of Viewers, to ascertain the costs, damages and expenses, and assess the benefits arising from the change of grade of, grading to a width of 36 feet, paving and curbing of Norton street, from Sandwich street to Gray street, Nineteenth Ward.

In the Court of Common Pleas of Allegheny County, No. 2161, October Term, 1929, Docket "A."

Notice is hereby given that the undersigned Viewers, appointed by the Court of Common Pleas of Allegheny County, in the foregoing matter, filed their report in the said Court on the 24th day of January, A. D. 1930, and unless exceptions thereto be filed within thirty days from said date of filing, the said report will be confirmed absolutely.

Following is a copy of the schedule annexed to said report showing the damages occasioned by the cost of said improvement, the names of the several owners of properties abutting thereon, the number used on Viewers' Plan accompanying said report to identify said properties, the several awards of damages allowed, and the several assessments of benefits made against said properties.

Damages less benefits assessed:

Owner		Amount
Nicola Vitale	V. 3	$1,140.00
Domenico Curto and Maria Padula, his wife	V. 6	440.00
Charles Chillee and Maria, his wife	V. 7	240.00
Julius Schultz and Hilda, his wife	V. 16	35.00
Minnie M. Brooks and Waldo E., her husband	V. 19	17.00
Antonio Bross	V. 24	400.00
		$2,270.00

Total cost and expenses, $9,641.23.

SCHEDULE

Assessments of properties peculiarly benefited to pay total damages, costs and expenses:

Owner		Amount
East Side—		
Daniel T. F. Thornton	V. 1	$300.00
Rocco Rogato	V. 2-3-4	680.00
Nicola Vitale	V. 4	00.00
Domenico Curto and Maria Padula, his wife	V. 6	00.00
Charles Chillee and Maria, his wife	V. 7	00.00
Domenick Trimark	V. 8	10.00
Tancredi Pascale	V. 9	10.00
Thomas J. Rice	V. 11	210.00
Vincenzo Magnatti	V. 11	210.00
Roscoe E. Gregg and Margaret R., his wife	V. 12	380.00
John Hardeman	V. 13	260.00
Henry J. Lickefet and August, his wife	V. 14	420.00
West Side—		
Margaret B. Dyer and John, her husband	V. 15	380.00
Julius Schultz and Hilda, his wife	V. 16	00.00
Bertha C. Stauff	V. 17	212.00
Ann Rice	V. 18	150.00
Minnie M. Brooks and Waldo E., her husband	V. 19	00.00
Anna K. Murphy	V. 20	175.00
Anna K. Murphy	V. 21	175.00
August Tripodi and Mary, his wife	V. 22-23	150.00
Antonio Bross	V. 24	00.00
Peter Albano and Rochina, his wife	V. 25	00.00
Rocco Calabrese and Rickella, his wife	V. 26	50.00
Patrick Cawley	V. 27	200.00
The following amount is charged to the City of Pittsburgh		
Total damages and cost less benefits assessed		7,362.23
		$11,911.23

All of which is respectfully submitted.
C. W. REAMER,
R. M. KOPP,
C. F. SHOAF,
Viewers.

Pittsburgh, Jan. 20, 1930.

IN re petition of the City of Pittsburgh for the appointment of Viewers, to ascertain the costs, damages and expenses, and assess the benefits arising from the change of grade of, grading, paving and curbing of Delmont street, from south building line of Nina way to Warrington avenue, Eighteenth Ward.

In the Court of Common Pleas of Alle-

Official—Pittsburgh 111

gheny County, No. 2180 October Term, 1929, Docket "D."

Notice is hereby given that the undersigned Viewers appointed by the Court of Common Pleas of Allegheny County in the foregoing matter filed their report in the said Court on the 24th day of January, A. D. 1930, and unless exceptions thereto be filed within thirty days from said date of filing the said report will be confirmed absolutely.

Following is a copy of the schedule annexed to said report showing the damages occasioned by the cost of said improvement, the names of the several owners of properties abutting thereon, the number used on Viewers' Plan accompanying said report to identify said properties, the several awards of damages allowed and the several assessments of benefits made against said properties.

Damages less benefits assessed, None.

Total cost and expenses, $2,408.54.

SCHEDULE

Assessment of properties peculiarly benefited to pay total costs and expenses.

Owner		Amount
East Side		
Emma L. Dunnigan	V. 1	$720.00
West Side		
Lucy A. Lane	V. 2	600.00
The following amount is charged to City of Pittsburgh		
Total cost less benefits assessed		1,088.54
		$2,408.54

All of which is respectfully submitted.
C. W. REAMER,
R. M. KOPP,
C. M. SHOAF,
Viewers.

Pittsburgh, Jan. 20, 1930.

In re petition of the City of Pittsburgh for the appointment of Viewers, to ascertain the costs, damages and expenses, and assess the benefits arising from the change of grade of, grading, paving and curbing of Straka street, from the south building line of Berry street to Chartiers avenue, Twentieth Ward.

In the Court of Common Pleas of Allegheny County, No. 2265 October Term, 1929, Docket "A."

Notice is hereby given that the undersigned Viewers appointed by the Court of Common Pleas of Allegheny County in the foregoing matter filed their report in the said Court on the 24th day of January, A. D. 1930, and unless exceptions thereto be filed within thirty days from said date of filing the said report will be confirmed absolutely.

Following is a copy of the schedule annexed to said report showing the damages occasioned by the cost of said improvement, the names of the several owners of properties abutting thereon, the number on Viewers' Plan accompanying said report to identify said properties, the several awards of damages allowed and the several assessments of benefits made against said properties.

Damages less benefits assessed:

Owner		Amount
Lillian Roberts	V. 1	$1,590.00
John Charles Murphy	V. 5	1,525.00
		$3,115.00

Total cost and expenses, $12,176.95.

SCHEDULE

Assessment of properties peculiarly benefited to pay total damages, costs and expenses.

Owner		Amount
East Side		
Lillian Roberts	V. 1	$ 00.00
South Side		
Pauline E. Ferre	V. 2	600.00
William F. Wise and Charles S. Wise	V. 3	375.00
Elizabeth F. Brown and Irma C. Hutchcock	V. 4	175.00
John Charles Murphy	V. 5	00.00
Israel Schutzman and Rose, his wife	V. 6	125.00
West Side		
John T. Chisholm	V. 7	00.00
John T. Chisholm	V. 8	300.00
North Side		
Pittsburgh, Cincinnati, Chicago and St. Louis R. R.	V. 9	00.00
The following amount is charged to City of Pittsburgh		
Total damages and cost less benefits assessed		13,716.95
		$15,291.95

All of which is respectfully submitted.
C. W. REAMER,
R. M. KOPP,
C. M. SHOAF,
Viewers.

Pittsburgh, Jan. 20, 1930.

NOTICE is hereby given that Ordinance, copy of which is published herewith, was introduced in the Council of the City of Pittsburgh on January 20, 1930, pursuant to the provision of the several Acts of Assembly authorizing said city, without any petition of property owners, to open, widen, straighten, extend, vacate, grade, pave, curb, macadamize and otherwise improve streets and alleys or parts thereof, within its limits, viz:

NO. 90

AN ORDINANCE vacating a portion of Ludwick street in the Fourteenth Ward of the City of Pittsburgh, from Lilac street to a point 227.72 feet south of the southerly line of Lilac street.

SECTION 1. Be it ordained and enacted by the City of Pittsburgh, in Council assembled, and it is hereby ordained and enacted by the authority of the same, That a portion of Ludwick street in the Fourteenth Ward of the City of Pittsburgh, from Lilac street to a point 227.72 feet south of the southerly line of Lilac street, be and the same is hereby vacated according to the following description thereof, to-wit:

Beginning at the intersection of the westerly line of Ludwick street as opened by Ordinance No. 795, approved December 8, 1927, and the southerly line of Lilac street as opened by Ordinance No. 795, approved December 8, 1927; thence extending along the southerly line of Lilac street produced as opened by the said Ordinance N. 85° 20' 30" east 19.51 feet to the former dividing line between properties of Maude Frank and Harry Mellon; thence extending along the said former dividing line south 2° 28' 00" east 138.57 feet to a point of curve; thence southwardly by the arc of a circle deflecting to the right with a radius of 116.0 feet and a central angle of 27° 11' 30" for a distance of 55.20 feet to a point of reverse curve; thence continuing southwardly by the arc of a circle deflecting to the left with a radius of 160.0 feet and a central angle of 25° 25' 30" for a distance of 70.91 feet to a point of tangent, distant 227.72 feet south of the southerly line of Lilac street as measured along the following described course, said point of tangent being also perpendicularly opposite and 50.0 west of the intersection of the easterly line of Ludwick street and the southerly line of the Harry Mellon Plan of Lots of record in the Recorder's Office of Allegheny County in Plan Book Volume 33, pages 40 and 41; thence north 0° 49' 00" west 227.72 feet to the place of beginning.

SECTION 2. That any Ordinance or part of Ordinance, conflicting with the provisions of this Ordinance, be and the same is hereby repealed, so far as the same affects this Ordinance.

NOTICE is hereby given that Ordinance, copy of which is published herewith, was introduced in the Council of the City of Pittsburgh on January 20, 1930, pursuant to the provisions of the several Acts of Assembly authorizing said city, without any petition of property owners, to open, widen, straighten, extend, vacate, grade, pave, curb, macadamize and otherwise improve streets and alleys or parts thereof within its limits, viz.:

BILL NO. 112

AN ORDINANCE widening Alsor street in the Twenty-second Ward of the City of Pittsburgh, from General Robinson street west to River avenue, and providing that the costs, damages and expenses occasioned thereby be assessed against and collected from properties benefited thereby.

SECTION 1. Be it ordained and enacted by the City of Pittsburgh, in Council assembled, and it is hereby ordained and enacted by the authority of the same, that Alsor street, in the Twenty-second Ward of the City of Pittsburgh, from General Robinson street west to River avenue, be and the same is hereby widened to a uniform width of 40.0 feet so that the street as widened shall lie between the following described lines, to-wit:

The easterly line shall coincide with the present easterly line of the street.

The westerly line shall be parallel to and at a perpendicular distance of 40.0 feet westwardly from the above described easterly line of the street.

SECTION 2. The Department of Public Works is hereby authorized and directed to cause said Alsor street, in the Twenty-second Ward of the City of Pittsburgh, from General Robinson street west to River avenue to be widened in conformity with the provisions of Section 1 of this ordinance.

SECTION 3. The costs, damages and expenses occasioned thereby and the benefits to pay the same shall be assessed against and collected from properties benefited thereby in accordance with the provisions of the Acts of Assembly of the Commonwealth of Pennsylvania relating thereto and regulating the same.

SECTION 4. That any Ordinance or part of Ordinance, conflicting with the provisions of this Ordinance, be, and the same is hereby repealed, so far as the same affects this Ordinance.

NOTICE is hereby given that Ordinance, copy of which is published herewith, was introduced in the Council of the City of Pittsburgh on January 20, 1930, pursuant to the provisions of the several Acts of Assembly authorizing said City, without any petition of property owners, to open, widen, straighten, extend, vacate, grade, pave, curb, macadamize and otherwise improve streets and alleys or parts thereof, within its limits, viz:

BILL NO. 113

AN ORDINANCE—Authorizing and directing the grading, regrading, paving, repaving, curbing, recurbing and otherwise improving of Bennett street, from a point 45 feet west of Oakwood street eastwardly to Frankstown avenue, and Tokio street and Conemaugh street as affected thereby, including, as may be necessary, the grading of approaches on streets affected thereby, and sinking of exploratory test holes; letting a contract or contracts therefor and providing that the costs, damages and expenses of the same be assessed against and collected from property specially benefited thereby.

SECTION 1. Be it ordained and enacted by the City of Pittsburgh, in Council assembled, and it is hereby ordained and enacted by the authority of the same, That Bennett street, from a point 45 feet west of Oakwood street eastwardly to Frankstown avenue, and Tokio street and Conemaugh street, as affected thereby, be graded, regraded, paved, repaved, curbed, recurbed and otherwise improved, and that, as may be necessary, approaches be graded on streets affected thereby and exploratory test holes be sunk.

SECTION 2. The Mayor and the Director of the Department of Public Works are hereby authorized and directed to advertise, in accordance with the Act of Assembly of the Commonwealth of Pennsylvania, and the ordinances of the said City of Pittsburgh relating thereto and regulating the same, for proposals for the grading, regrading, paving, repaving, curbing, recurbing and otherwise improving of said streets between said points, including, as may be necessary, the grading of said approaches and sinking of exploratory test holes; the contract or contracts therefor to be let in the manner directed by the said Acts of Assembly and ordinances; and the contract price or contract prices, if let in separate contracts, not to exceed the total sum of Eighty-five Thousand ($85,000.00) Dollars, which is the estimate of the whole costs as furnished by the Department of Public Works.

SECTION 3. The costs, damages and expenses of the same shall be assessed

Official—Pittsburgh 111

against and collected from properties specially benefited thereby, in accordance with the provisions of the Acts of Assembly of the Commonwealth of Pennsylvania relating thereto and regulating the same, and the City's share of said costs to be chargeable to and payable from Bond Fund No. 293, Street Bonds, 1928.

SECTION 4. That any Ordinance or part of Ordinance, conflicting with the provisions of this Ordinance, be and the same is hereby repealed so far as the same affects this Ordinance.

NOTICE is hereby given that Ordinance, copy of which is published herewith, was introduced in the Council of the City of Pittsburgh on January 13, 1930, pursuant to the provisions of the several Acts of Assembly authorizing said City, without any petition of property owners to open, widen, straighten, extend, vacate, grade, pave, curb, macadamize and otherwise improve streets and alleys or parts thereof within its limits, viz:

BILL NO. 49

AN ORDINANCE amending a portion of Section 2 of Ordinance No. 476, entitled "An Ordinance authorizing and directing the grading, paving and curbing of Forward avenue, from Murray avenue to Beechwood boulevard, letting a contract therefor and providing that the costs, damages and expenses of the same be assessed against and collected from property specially benefited thereby," which was approved September 13, 1928, so as to increase the estimate of the whole cost from Forty-three Thousand One Hundred ($43,100.00) Dollars to Forty-six Thousand Two Hundred Seventy-two and 20/100 ($46,272.20) Dollars.

SECTION 1. Be it ordained and enacted by the City of Pittsburgh, in Council assembled, and it is hereby ordained and enacted by the authority of the same, That the portion of Section 2 of Ordinance No. 476, entitled, "An Ordinance authorizing and directing the grading, paving and curbing of Forward avenue, from Murray avenue to Beechwood boulevard, letting a contract therefor and providing that the costs, damages and expenses of the same be assessed against and collected from property specially benefited thereby," which was approved September 13, 1928, and which reads as follows:

"Forty-three thousand one hundred ($43,100.00) dollars, which is the estimate of the whole costs as furnished by the Department of Public Works."

be amended to read:

"Forty-six thousand two hundred and seventy-two and 20/100 ($46,272.20) dollars, which is the estimate of the whole costs as furnished by the Department of Public Works."

SECTION 2. That any ordinance or part of ordinance, conflicting with the provisions of this ordinance, be and the same is hereby repealed so far as the same affects this ordinance.

NO. 2

AN ORDINANCE—Establishing the grade of Byron street, from Gomez way to Melwood avenue.

SECTION 1. Be it ordained and enacted by the City of Pittsburgh, in Council assembled, and it is hereby ordained and enacted by the authority of the same, That the grade of the south curb line of Byron street, from Gomez way to Melwood avenue be and the same is hereby established as follows, to-wit:

Beginning on the west line of Gomez way at an elevation 214.75 feet, thence rising at the rate of 5.82 per cent for the distance of 65.0 feet to the east line of Melwood avenue at an elevation of 223.15 feet, thence rising at the rate of 5 per cent for the distance of 10.0 feet to the east curb line of Melwood avenue at an elevation of 223.15 feet.

SECTION 2. That any ordinance or part of ordinance, conflicting with the provisions of this Ordinance, be and the same is hereby repealed, so far as the same affects this Ordinance.

Passed in Council, January 20, 1930.
Approved January 21, 1930.
CHARLES H. KLINE, Mayor.
Recorded in O. B. vol. 42, page 234.

NO. 3

AN ORDINANCE—Establishing the grade of Gomez way, from Denver street to Byron street.

SECTION 1. Be it ordained and enacted by the City of Pittsburgh, in Council assembled, and it is hereby ordained and enacted by the authority of the same, That the grade of the west line of Gomez way, from Denver street to Byron street be and the same is hereby established as follows, to-wit:

Beginning on the north curb line of Denver street at an elevation of 230.97 feet, thence falling at the rate of 6 per cent for the distance of 32.60 feet to a point of curve at an elevation of 219.01 feet, thence by a concave parabolic curve for the distance of 60.0 feet to a point of tangent at an elevation of 217.61 feet, thence falling at the rate of 1 per cent for the distance of 266.45 feet to the south curb line of Byron street at an elevation of 214.75 feet.

SECTION 2. That any Ordinance or part of Ordinance, conflicting with the provisions of this Ordinance, be and the same is hereby repealed, so far as the same affects this Ordinance.

Passed in Council January 20, 1930.
Approved January 21, 1930.
CHARLES H. KLINE, Mayor.
Recorded in O. B. Vol. 42, page 235.

NO. 4

AN ORDINANCE—Amending Ordinance No. 802, approved by the Mayor, December 19, 1929, entitled "An Ordinance authorizing the Mayor and the Director of the Department of Public Works to advertise for proposals and to award a contract or contracts for the extension of the drainage system on Viaduct No. 3 of the Boulevard of the Allies, and authorizing the setting aside of Three Thousand ($3,000.00) Dollars from the proceeds of 1928 Bonds for the extension of the Boulevard of the Allies in part along existing streets, from Brady street to a point at or near Schenley Park, and the improvement and reimprovement of certain portions thereof, Bond Fund Appropriation No. 272, for the payment of the costs thereof."

SECTION 1. Be it ordained and enacted by the City of Pittsburgh, in Council assembled, and it is hereby ordained and enacted by the authority of the same, That those portions of sections 1 and 2 of Ordinance No. 802, approved by the Mayor December 19, 1929, which now read "Three Thousand ($3,000.00) Dollars," be and the same are hereby amended to read "Five Thousand ($5,000.00) Dollars."

SECTION 2. That any Ordinance or part of Ordinance, conflicting with the provisions of this Ordinance, be and the same is hereby repealed so far as the same affects this Ordinance.

Passed in Council January 20, 1930.
Approved January 21, 1930.
CHARLES H. KLINE, Mayor.
Recorded in O. B. Vol. 42, page 235.

NO. 5

AN ORDINANCE—Amending and supplementing an ordinance entitled, "An Ordinance making appropriations to pay the expenses of conducting the public business of the City of Pittsburgh and for meeting the debt charges thereof for the fiscal year beginning January 1st, 1930, for a period of two months," approved January 14th, 1930, and by adding thereto appropriations for deficit in wages, Bureau of Highways and Sewers; for Pittsburgh Survey Service; for Essay Contest, Bureau of Traffic Planning and Contingent Fund for Council.

Section 1. Be it ordained and enacted by the City of Pittsburgh in Council assembled, and it is hereby ordained and enacted by the authority of the same, That from and after the 1st day of January, 1930, portions of appropriations authorized for City Treasurer, Bureau of Police, Bureau of Fire, Pensions and Bureau of Water, by an ordinance entitled, "An Ordinance making appropriations to pay the expenses of conducting the public business of the City of Pittsburgh and for meeting the debt charges thereof for the fiscal year beginning January 1st, 1930, for a period of two months," approved January 14th, 1930, and which ... as follows:

DEPARTMENT OF CITY TREASURER.

Code Account		
1061 A-2	Salaries, Temporary Employes	$4,134.00
1063 B	Miscellaneous Services	2,500.00
	BUREAU OF POLICE.	
1444 A-1	Salary Deficit—1929	$60,000.00
	BUREAU OF FIRE.	
1462 A-1	Salary Deficit—1929	$20,000.00
	REPAIRING HIGHWAYS.	
1631 A-4	Wages, Temporary Drivers and Repairmen	$4,250.00
1632 A-4	Wages, Temporary Laborers	10,000.00
	BUREAU OF WATER. Mechanical Division.	
1735-C	Coal	$32,500.00
	Filtration Division.	
1743 A-4	Wages, Temporary Employes	$1,667.00
87 M	Firemen's Pension Fund	$41,000.00

Shall be and the same are hereby amended to read as follows:

DEPARTMENT OF CITY TREASURER.

1061 A-2	Salaries, Temporary Employes	$24,526.00
1063 B	Miscellaneous Services	15,000.00
	BUREAU OF POLICE.	
1444 A-1	Salary Deficit—1929	$79,620.25
	BUREAU OF FIRE.	
1462 A-1	Salary Deficit—1929	$27,965.02
	REPAIRING HIGHWAYS.	
1631 A-4	Wages, Temporary Drivers and Repairmen	$15,424.00
1632 A-4	Wages, Temporary Laborers	33,336.00
	BUREAU OF WATER. Mechanical Division.	
1735 C	Coal	$195,000.00
	Filtration Division.	
1743 A-4	Wages, Temporary Employes	$10,000.00
	PENSIONS.	
87 M	Firemen's Pension Fund	$43,510.75

And that the said ordinance be supplemented by adding thereto the following:

CITY CLERK.

58	Contingent Fund for Council	$10,000.00
1008 M	Pittsburgh Survey Service	5,500.00
	BUREAU OF HIGHWAYS AND SEWERS. Cleaning Highways.	
1621 A-4	Wage Deficit—1929	$26,093.22
	BUREAU OF TRAFFIC PLANNING.	
1439 M	Essay Contest	$1,000.00

Section 2. That any Ordinance or part of Ordinance, conflicting with the provisions of this Ordinance, be and the same is hereby repealed, so far as the same affects this Ordinance.

Passed in Council January 20, 1930.
Approved January 21, 1930.
CHARLES H. KLINE, Mayor.
Recorded in O. B. Vol. 42, page 236.

Sheriff's Sales 115

SHERIFF SALES

Abstracts of properties taken in execution upon the writs shown at the numbers and terms shown, as the properties of the severally named defendants, owners or reputed owners, and to be sold by Robert S. Cain, Esq., Sheriff of Allegheny County, Pennsylvania, on Monday, February 3rd, 1930, at 10 o'clock a. m., Eastern Standard Time, at the Court House Building, corner of Fifth avenue and Grant street, City of Pittsburgh.

CONDITION OF SALE.

Ten (10) per cent of the purchase money, not less than fifty ($50) dollars, shall be paid at the time of sale and the balance on or before Friday, February 7th, 1930, at 10 o'clock a. m., Eastern Standard Time, otherwise the property will again, on Friday, February 7th, 1930, at 10 o'clock a. m., Eastern Standard Time, at the same place, be put up for sale at the expense and risk of the person to whom it was struck off, who in case of any deficiency on such sale, shall make good the same.

Mary Krasnovsky, widow and John Koroly, owners or reputed owners.
L. F. 1. April, 1930. $3,270.50.
Van Barrickman, Atty.

Lot No. 4, in Plan of Sub-Division of lots numbers 66, 67 and 68, laid out by Dickson and Burchfield, Plan Book, volume 4, page 118, the same being subdivided and laid out by Mrs. Margaret Mullett, Plan Book, volume 7, page 260, in the Borough of Homestead. Fronting 20 feet on the southwest side of Heisel street, distant 60 feet from the southerly corner of Fifth avenue and Heisel street and extending back even width 75 feet. Having thereon a 2-story frame building.

Ethel Kramer and Alexander Kramer, her husband, owners or reputed owners.
F. F. 6. April, 1930. $5,764.50.
Harvey M. Aronson, Atty.

Lot in the Fourteenth Ward, Pittsburgh. Fronting 45 feet on the southerly side of Darlington road, distant 100 feet eastwardly from Murray avenue and extending back on one side along land now or late of Emma S. Rose, 146.59 feet, and on the other side 147.60 feet, having width in rear of 45.01 feet. Having thereon a 2½-story brick dwelling known as No. 5812 Darlington road, and a two-car frame garage in the rear. Together with the right in common with the premises adjoining on the west to use the 7-foot private driveway. Subject to reservation of coal underlying said premises as set forth in prior deeds of record.

Hazel Cooke and M. R. Cooke, owners or reputed owners.
F. F. 9. April, 1930. $976.71.
Allen H. Kerr, Atty.

A piece of land in the Township of Marshall. Beginning at a point in the southerly side of the Township road, known as the upper road, at the corner of lands of Simon Steele, lands formerly of Sarah Ehrhart, now Sadie Shields, and lands formerly of George Neely heirs, now of John I. Means, and the lands herein described and bounded by line of a Township road; by land of Bertha Ullrich, formerly of Samuel Boner, which line lies along a ravine and by line of said Township road, known as the Upper road. Containing 1.601 acres.

John H. Miller, owner or reputed owner.
F. F. 11. April, 1930. $2,266.00.
Stanton C. Fogle, Atty.

Lot No. 222 and the northerly half of lot No. 223, in the Hawkins Braddock Extension Plan, in the Borough of Rankin, Plan Book, volume 12, page 85. Fronting 36 feet on the easterly side of North Holland avenue and extending back even width 134 feet to the west line of the Borough of Braddock. Having thereon a two-story frame and brick dwelling known as No. 318 North Holland avenue.

Dollar Savings and Trust Company (a corporation), administrator Cum Testamento Annexo of the last will and testament of Gilla Rapp, deceased, with notice to C. C. Toothman and Sarah M. Toothman, his wife, Terre tenant, owners or reputed owners.
L. F. 12. April, 1930. $2,505.00.
William G. Saul, Jr., Atty.

Lot in Twenty-second Ward, Pittsburgh (formerly First Ward, City of Allegheny). Beginning at a point on the westerly line of Dasher street (formerly Darrah street), 91.175 feet northwardly from the intersection of said Dasher street, and General Robinson street, west (formerly Robinson street), and at line of lot now or formerly of F. H. Wade; thence westwardly along line of lot now or formerly F. H. Wade; thence westwardly and by line of lot now or formerly of F. H. Wade, 5 feet, to line of lot now or formerly of G. B. Willey; thence southwardly by line of lot now or formerly of G. B. Willey, 2.08 feet, to line of lot now or formerly of Anna A. Syphax; thence eastwardly along line of lot now or formerly of Anna A. Syphax, and through a party wall 57.75 feet, to said Dasher street; thence northwardly along said Dasher street 15.145 feet, to line of lot now or formerly of F. H. Wade, at place of beginning. Together with the right to use in common a private alley, of the width of 2 feet 10 inches for ingress and egress to the above described premises. Having thereon a 3-story brick dwelling.

Clayton B. Heidler, owner or reputed owner.
F. F. 13. April, 1930. $2,789.33.
Alexander & John Gilfillan, Attys.

Lot in the Township of South Fayette. Beginning in the center of a public road, distant on a course south 31 deg. 22' E., 231.55 feet, from the edge of concrete in the state highway to Pittsburgh, with which said first mentioned public road connects, said place of beginning being also at the northeasterly corner of a public school lot; and bounded by said school lot; by line of John Hart and by center line of above mentioned public road. Containing 0.37 acre. Having thereon a 1-story frame bungalow.

Mary S. Franz and Alfred Franz, owners or reputed owners.
F. F. 15. April, 1930. $1,897.84.
Frank S. Delp, Atty.

Lot No. 36, in the Allegheny-

(Continued on Page Nineteen.)

Sheriff's Sales 115

Sheriff's Sales 115 Sheriff's Sales 115 Sheriff's Sales 115 Sheriff's Sales 115 Sheriff's Sales 115 Sheriff's Sales 115 Sheriff's Sales 115

(Continued from Page Eighteen.)

Bellevue Land Company's plan of lots called East Bellevue, in the Borough of West View, Plan Book volume 23, pages 28 and 29. Having thereon a 2-story brick dwelling and garage.

Joseph E. Anderko, owner or reputed owner.
F. F. 17, April, 1930. $4,965.98
W. C. McClure, Atty.
Lot No. 13, in Elroy Gardens plan, in the Borough of Brentwood, Plan Book volume 32, page 150. Fronting 36 feet on the west side of Elroy avenue, and extending back 100 feet in depth. Having thereon a 2-story brick and shingle dwelling house.

William T. Berry and Carrie Bell Berry, owners or reputed owners.
F. F. 19, April, 1930. $3,737.30
Morris G. Levy, Atty.
Lot No. 39, in the Revised plan of Dean Park, in the Twelfth (formerly the Twenty-first) Ward, Pittsburgh, Plan Book volume 15, pages 76 and 77. Having thereon a 2-story frame dwelling known as 6311 Dean street.

John Telausky and Julia Telausky, otherwise known as John Tolansky and Julia Telansky, owners or reputed owners.
F. F. 20, April, 1930. $300.00
John M. Reed and Andrew E. Sheridan, Attys.
Lot No. 38, in Campbell's Run plan of lots, in the Borough of Carnegie, Plan Book volume 21 page 100.

Anton F. Herrmann and Alice E. Herrmann, his wife, owners or reputed owners.
F. F. 21, April, 1930. $2,895.56
T. C. Jones, Jr., Atty.
Lot in the Township of North Versailles. Beginning at a point in the center of the public road, leading from Crooked Run to Pittsburgh and Greensburg turnpike on line of land herein described and the land now or formerly of Beech and bounded by line of said public road, by a curve having a radius of 20.56 feet; by another curve having a radius of 87.5 feet; by land now or late of Bowman. Containing 1:26 acres. Having thereon a two-story frame dwelling.

Paul Stewart, owner or reputed owner.
L. F. 29, April, 1930. $11,550.75
Stewart & Stewart, Attys.
Part of lot No. 122, in Mellon's Plan of lots called Bank of Commerce Addition, in the Thirteenth (formerly Thirty-seventh) Ward, Pittsburgh, Plan Book, volume 8, pages 98 and 99. Fronting 25 feet, on the westerly line of Brushton avenue, at the corner of lot No. 121, in said plan, distant 49.77 feet northeastwardly from the northwest corner of Brushton avenue, and Bennett street, and extending back even width 130 feet. Having thereon a three-story brick building and garage on 505 Brushton avenue.

Moulton J. Hosack and Mary B. Hosack, his wife, Defendants, with notice to G. William Jones, Jr., and Clara S. Jones, his wife, terre tenants, owners or reputed owners.
L. F. 44, April, 1930. $10,281.60
Humphrey Morris, Atty.
Two lots in the Township of McCandless, being the northwesterly and southeasterly parts of lot No. 13, in the North Perrysville Land Company's Plan of North Perrysville, Plan Book, volume 25, pages 36 and 37.

FIRST. Fronting 338.40 feet, more or less, in the center line of North Road as shown in said plan, distant 338.40 feet, more or less, southeasterly from a point common to the center line of Barclay Road and the center line of North Road, as shown in said plan and extending back even width 405 feet, to the center line of Franklin Road. Containing three acres, more or less.

SECOND. Beginning at a point in the center line of North Road as shown in said plan; (338.4) feet, southeastwardly from the point common to the center line of Barclay Road as shown in said plan and said North Road; thence along the center line of said North Road south 69 degrees 18 minutes east 232.63 feet, to a point common to the center line of said North Road and the center line of Lindsay Road; thence south 1 degree 43 minutes west along the center line of said Lindsay Road; 293.6 feet, to a point common to the center line of said Lindsay Road and the center line of Ingomar Road; thence north 88 degrees 24 minutes west along the center line of said Ingomar Road a distance of 9.4 feet, to beginning of the curve in the center line of said Ingomar Road; thence along the center line of said Ingomar Road deflecting to the left of a tangential circle whose radius is 91.7 feet, a distance of 80.9 feet, to a point in the center line of said Ingomar Road; thence along the center line of said Ingomar Road south 4 degrees 14 minutes west 57.75 feet, to a point in the center line of Franklin Road; thence north 68 degrees 26 minutes west along said center line of said Franklin Road, 111.24 feet, to a point in the center line of said Franklin Road; thence north 1 degree 43 minutes east 405 feet, to the place of beginning. Containing 2 acres, more or less. Having thereon a frame dwelling house of bungalow type and other outbuildings.

Harry Summers Estep and Erle E. Estep, partners doing business as Estep & Estep, owners or reputed owners.
F. F. 49, April, 1930. $5,062.05
A. L. Schultz, Atty.
Lot No. 93, in Lebanon Hills Plan as laid out by F. E. McGillick, in Mt. Lebanon Township, Plan Book volume 29, pages 177, 178 and 179.

Peter Panza and Biagio Cimino, owners or reputed owners.
F. F. 54, April, 1930. $8,636.25
McIntosh & Garrahan, Attys.
Part of lot No. 17, in a certain plan of lots laid out by the Aspinwall Land Company, in the Borough of Aspinwall, Plan Book, volume 9, pages 84 and 85. Beginning at a point on the northern line of Freeport avenue, at the southeastern corner of lot No. 16, in said plan. Fronting 50 feet, on the northern line of Freeport avenue, and extending back even width 140 feet, to a 20 foot alley. Having thereon a 2½-story brick dwelling containing a store room and a frame shed.

Walter J. Cole, executor of the last will and testament of Nannie P. Howe, deceased, owners or reputed owners.
L. F. 56, April, 1930. $4,935.04
Lawrence W. Bigham, Atty.
Lot No. 71, in J. C. Dicks' Enterprise Plan of Lots, in the Twelfth Ward, Pittsburgh, Plan Book, vol. 11, page 50. Fronting 25 feet on the southerly side of Lowell street, and extending back even width 105 feet to Xenia way. Having thereon a 2½-story frame dwelling house.

Jay H. McAnulty, owner or reputed owner.
L. F. 61, April, 1930. $7,236.64
Patterson, Crawford, Arensberg & Dunn, Attys.
Lot in the Eleventh (formerly Nineteenth) Ward, Pittsburgh. Fronting 30 feet on the westerly side of Jackson street, distant 60 feet, southwardly from the southwest corner of Jackson street and Wellesley avenue, and extending back even width 157.27 feet. Together with and subject to the privilege of a private driveway 12 feet in width.

Jay H. McAnulty, owner or reputed owner.
L. F. 62, April, 1930. $7,236.64
Arensberg & Dunn, Attys.
Lot in the Eleventh (formerly Nineteenth) Ward, Pittsburgh. Fronting 30 feet on the westerly side of Jackson street, distant 30 feet, southwardly from the southwest corner of Jackson street and Wellesley avenue, and extending back even width 157.27 feet. Together with and subject to the privilege of a private driveway 12 feet in width.

Jay H. McAnulty, owner or reputed owner.
L. F. 63, April, 1930. $7,231.64
Patterson, Crawford, Arensberg & Dunn, Attys.
Lot in the Eleventh (formerly Nineteenth) Ward, Pittsburgh. Beginning at the southwest corner of Jackson street and Wellesley avenue. Fronting 30 feet on Jackson street and extending back on one side 157.27 feet, and on the other side along Wellesley avenue 157.73 feet, having width in rear of 42.05 feet. Together with and subject to the privilege of a private driveway 12 feet in width.

Joseph Miroslovich, owner or reputed owner.
F. F. 65, April, 1930. $11,328.29
H. C. Seidel, Atty.
Lot in the Borough of Etna. Fronting 55 feet on the easterly side of Butler street (formerly the Butler Plank road) at the dividing line between property herein described and the property now or formerly of Joseph Ready and extending back on one side 112.45 feet to Catherine street, and on the other side along line of said Ready property 120 feet, having width in rear along Catherine street of 55 feet. Having thereon a frame hotel building.

Filippo Casale, owner or reputed owner.
F. F. 67, April, 1930. $12,978.00
Robt. P. Graham, Atty.
Part of lot Nos. 9 and 10, in the Boulevard Park Plan of lots as laid out by J. A. West in the Fourteenth Ward, Pittsburgh, Plan Book, volume 32, pages 82 and 85. Fronting 37.98 feet on the easterly side of Beechwood Boulevard, distant 426.1 feet, south 17 degrees 51 minutes 40 seconds west as measured along the easterly side of Beechwood Boulevard from the southeast corner of Beechwood Boulevard and Forward avenue, and extending back even width 135 feet. Having thereon a two-story brick dwelling house and garage.

Mary A. Saupp or Mary A. Soupp, owner or reputed owner.
F. F. 75, April, 1930. $15,984.40
J. M. Russell, atty.
Part of lots Nos. 24, 25 and 26, in a certain plan of lots laid out by Daniel McGurk, in the Thirteenth Ward, Pittsburgh, Plan Book, volume 5, page 293. Fronting 46.67 feet, on the easterly line of Murtland avenue distant southwardly 46.67 feet from the southeast corner of Murtland avenue and Idlewild street, and extending back even width 75 feet. Having thereon a 2-story solid brick double duplex dwelling known as Nos. 920-922 Murtland avenue.

Samson Passberg, owner or reputed owner.
F. F. 82, April, 1930. $2,163.26
Jacob A. Markel, Atty.
The easterly portion of lot No. 20 and the westerly portion of lot No. 21, in William Arthur's Farm Plan, in the Fifth Ward, Pittsburgh, Plan Book, volume 2, page 96. Fronting 23 feet on the southerly side of Center avenue, eastwardly from Morgan street and extending back on one side through the center of a partition wall of two brick houses, 102.15 feet, and on the other side 104.50 feet, having width in rear along an alley 25 feet wide, 23 feet. Having thereon a two-story brick dwelling house known as No. 2816 Center avenue. Also lot No. 1 in plan laid out by Peoples Savings Bank, in the Fifth Ward, Pittsburgh, Plan Book, volume 8, page 66. Having thereon a dwelling house known as 2801 Center avenue.

Angelina Cerro and John Cerro, her husband, owners or reputed owners.
F. F. 86, April, 1930. $5,958.68
Shoemaker & Knoell, attys.
Lots Nos. 9 and 10, in Isabella Trotter's Plan, in the Borough of Verona, Plan Book, volume 9, page 144. Having thereon two 2-story frame dwelling houses.

Draga Basara and Mila Basara, owners or reputed owners.
F. F. 89, April, 1930. $273.70
Greer & Sowers, Attys.
Loot in the Sixteenth Ward, Pittsburgh. Fronting 24 feet on the northerly side of Mary street distant 63 feet eastwardly from South Twenty-ninth street and extending back even width 109 feet to an alley, called Harcums alley. Having thereon a frame house.

Laura C. Blackburn (formerly Laura C. Golden), Rev. P. J. Blackburn, owners or reputed owners.
F. F. 92, April, 1920. $954.80
Albert G. Brown, Atty.
Lot No. 46, in the Clifton Place Plan of lots as laid out for James Evans, in the Eleventh Ward, City of McKeesport, Plan Book volume 18, page 139. Having thereon a two-story frame house and garage. Also lot No. 16, in the plan of lots laid out for the Powers Heirs, July 2, 1886, by R. F. Hunter, Civil Engineer, in the Third Ward, City of McKeesport. Plan Book volume 13, page 134. Having thereon a two-story frame dwelling. Also lot No. 17, in a plan laid out by Henry J. Power, in July, 1886, for the Power Heirs, in the Third Ward, City of McKeesport. Plan Book volume 13, pages 134 and 135. Also the western part of lots Nos. 26, 27 and 28, in plan of lots laid out for the Power Heirs, July 2, 1886, in the Third Ward, City of McKeesport. Plan Book volume 13, pages 134 and 135. Fronting 40 feet on the north side of Fourteenth street and extending back even width 72.24 feet.

Oscar H. Hallberg and Katherine Hallberg, his wife, owners or reputed owners.
F. F. 93, April, 1930. $6,480.00
L. P. Monahan, atty.
Lot No. 338, in the plan of the Beechwood Improvement Company, Limited, called Plan of Kedron, in the Thirteenth Ward (formerly Twenty-first Ward,) Pittsburgh, Plan Book, volume 17, pages 12, 13, 14 and 15. Having thereon a 3-story frame dwelling and tile garage, known as No. 7036 Chaucer street.

Anna Bour and Joseph A. Bour, owners or reputed owners.
F. F. 96, April, 1930. $1,046.27
G. K. Herrington, atty.
Lot No. 113, in a certain plan of lots called Overbrook, in the Twenty-ninth Ward, Pittsburgh, Plan Book, volume 25, pages 32 and 35. Having thereon a 2½-story brick dwelling.

Edward A. Curry, owner or reputed owner.
F. F. 97, April, 1930. $6,825.12
McKenna & McKenna, attys.
Lot in Seventh Ward, Pittsburgh. Beginning at a point on the northerly side of Ellsworth avenue, 80 feet, eastwardly from Colonial place; thence along said side of Ellsworth avenue, eastwardly 171 feet more or less to line of land now or formerly of James W. Henry and extending within parallel lines, an average of 435 feet more or less to the property of the Pennsylvania Railroad Company. Excepting therefrom and thereout the following:

Tract of land conveyed by deed of Edward A. Curry to Marie Mac Williams Wright, dated December 19, 1929, and recorded January 3, 1930.

Also properties described in, Deed Book, volume 2318, page 464; Deed Book, volume 2281, page 722; Deed Book, volume 2379, page 317; Deed Book, volume 2331, page 749; Deed Book, volume 2357, page 505; Deed Book, volume 2386, page 227, and subject to the easement or right of way of street or roadway as shown on Moorehead place Plan of lots, Plan Book, volume 32, page 101. Having erected on that part of said described tract not hereinabove excepted, following viz: 4 brick dwellings and garages known as Nos. 568-571-577 and 590, Moorehead place,

S. Saniel, owner or reputed owner.
F. F. 98, April, 1930. $17,999.85
Patterson, Crawford, Arensberg & Dunn, Attys.
Lot in the Second (formerly Fourth) Ward, Pittsburgh. Fronting 19.95 feet on the northerly side of Ninth street, at a point on line of land now of D. A. Hurd, distant 217.16 feet northwardly from the northeasterly corner of Ninth street and French (formerly Fayette) street, and extending back about even width along center line of a party wall 60 feet to the center line of another party wall. Having thereon a three-story brick hotel building.

Louis Arenth, owner or reputed owner.
F. F. 99, April, 1930. $3,230.10
Patterson, Crawford, Arensburg & Dunn, Attys.
Lot No. 2, in a plan of lots called Allison Park, laid out by W. E. Harmon and C. E. Wood, in Allison Park, Hampton Township Plan Book, volume 8, pages 318 and 319. Having thereon a frame building containing storeroom and dwelling rooms.
Also lot No. 16, in Wood Harmon and Company's plan, called Allison Park, in Hampton Township, Plan Book, volume 8, pages 318 and 319. Having thereon a frame building used as a garage.

Philip F. Potter, with notice to Joseph L. Ayers, terre tenant, owners or reputed owners.
F. F. 102, April, 1930 $8,720.80
A. L. Schultz, Atty.
Lots Nos. 125 and 137, in Lebanon Hills Plan as laid out by F. E. McGillick, in the Township of Mt. Lebanon, Plan Book Vol. 29, pages 177, 178 and 179. Having erected on Lot No. 125 a 2-story tile and stucco dwelling house with garage, and having erected on lot No. 137, a 2-story tile and stucco dwelling house with garage.

H. Frank Ross and Bertha M. Ross, his wife, owners or reputed owners.
L. F. 108, April, 1930. $3,340.90
John J. McGrath, Atty.
Lot No. 1, in plan called Standard Addition to Boroughs of Wilkinsburg and Brushton, Thirteenth Ward, Pittsburgh, Plan Book volume 114, page 194. Having thereon a dwelling house.

Margaret Ann Rigby, owner or reputed owner.
F. F. 109, April, 1930. $3,298.12
Dunn & Moorhead, Attys.
Lots Nos. 25 and 26 and 2 unnumbered plots, in Murray's Plan, in Hampton Township, Plan Book volume 8, page 121. Beginning at the northeast corner of Duncan avenue extension and Murray avenue, thence along Duncan avenue extension southeastwardly 376.5 feet, thence by land now or late of Eichenlaub, north 2 degrees 35 minutes, east about 740 feet; thence southwardly along Murray ave 663 feet to the place of beginning. Having thereon a 2-story frame dwelling. Subject to the widening of Duncan avenue extension, formerly a township road.

John S R. G. Neely, owner or reputed owner.
F. F. 110, April, 1930. $3,866.12
Jos. B. Hetherington, Atty.
Parts of lots Nos. 76 and 77, in the Elbernon Plan, Twelfth Ward, Pittsburgh Plan Book volume 19, page 95. Having thereon a two-story stucco dwelling.

Cary Neville, also known as C. N. Neville, owner or reputed owner.
F. F. 111, April, 1930. $2,708.13
Jos. B. Hetherington, Atty.
Lot No. 528 in Mellon's subdivision Plan in the Thirteenth Ward, Pittsburgh, Plan Book volume 12, page 127. Having thereon two two-story plaster and shingle dwellings; one two-story frame dwelling and one two-story brick and shingle building containing garages and an apartment.

George N. Harig and Caroline T. Harig, his wife, owners or reputed owners.
F. F. 112, April, 1930. $4,006.20
Harry G. Tinker, Atty.
Part of lots Nos. 47 and 48, in William E. Harmon's Plan, called Fairoaks, in the Borough of Castle Shannon, Plan Book Vol 25, pages 90 and 91. Beginning on the westerly side of Wabash avenue at its intersection with the southerly line of Edgewood avenue. Fronting 40.49 feet on Wabash avenue, extending back on one side 93.08 feet, and on the other side 94.76 feet, having width in rear of 17.98 feet. Having thereon a 2-story frame dwelling house.

George N. Harig and Caroline T. Harig, his wife, owners or reputed owners.
F. F. 113, April, 1930. $3,153.92
Harry G. Tinker, Atty.
Part of lots Nos. 46 and 47, in William E. Harmon's Plan of lots called Fairoaks, in the Borough of Castle Shannon, Plan Book Vol. 25, pages 90 and 91. Fronting 28 feet on the westerly side of Wabash avenue, distant 40.49 feet southwardly from Edgewood avenue, and extending back on one side 94.66 feet, and on the other side 93.08 feet, having width in rear of 28.05 feet. Having thereon a 1-story frame dwelling house.

James M. Denny, owner or reputed owner.
F. F. 114, April, 1930. $7,898.44
Harry G. Tinker, Atty.
The northerly 35 feet of lot No. 139, in the Brackenridge plan in the borough of Tarentum, Plan Book volume 7, pages 166 and 167. Fronting 35 feet on the westerly side of McKee street, distant 65 feet northwardly from Second avenue, and extending back even width 60 feet to Walnut street. Having thereon a 2-story brick dwelling house.

William Saunders and Ada Saunders, owners or reputed owners.
F. F. 115, April, 1930. $1,430.00
Joseph F. Kane, Atty.
Lot No. 518 in plan of lots laid out by the Pittsburgh Trust Company, called Homewood Driving Park Plan, in the Thirteenth Ward, Plan Book volume 17, pages 48 and 49. Having thereon a two-story brick dwelling, known as No. 7408 Monticello street.

John H. Tross and Laura G. Tross, owners or reputed owners.
F. F. 120, April, 1030. $1,212.77
Patterson, Crawford, Arensberg and Dunn, Attys.
Lot No. 174, in a certain plan of lots called Sunset Hills, No. 1, in the Township of Mt. Lebanon, Plan Book Vol. 29, pages 102, 103, 104 and 105.

Nellie Moore, individually, and Nellie Moore, executrix and sole devisee, under the will of Richard C. Moore, deceased, owner or reputed owner.
L. F. 122, April, 1930. $4,276.98
Frederick C. Grote, Atty.
Lot in the Fifteenth Ward, Pittsburgh. Beginning on the northerly side of Greenfield avenue, distant 100.48 feet from dividing line of property of Denny Brereton and John William Herron, and the John Alderson Plan, Plan Book volume 5, page 218, and at the westerly line of property sold to Ethel W. and Jacob Jacobson, thence along Greenfield avenue southwestwardly 30 feet, extending back on one side along property of Alice Welsh 84.43 feet, and on the other side along the Jacobson property 83 feet, and fronting 29.66 feet in rear.

Junius N. Nunn and Mary E. Nunn, his wife, owners or reputed owners.
F. F. 123, April, 1930. $5,545.84
Frederick A. Minikus Atty.
Lot No. 20 in the Panke Plan in the Thirteenth Ward, Pittsburgh, Plan Book volume 24, page 143. Having thereon a brick dwelling known as No. 573 Panke avenue.

Chester A. Wyke and Estell C. Wyke, his wife, owners or reputed owners.
F. F. 127, April, 1930. $6,520.50
Thomas D. Murray, Atty.
Lot No. 14, in plan laid out by Charles E. McMillen, in the Borough of Bridgeville, Plan Book volume 28, page 73. Having thereon a two-story stucco dwelling.

Jacob Herman and Ethel Herman, his wife, owners or reputed owners.
F. F. 128, April, 1930. $3,898.13
John C. Thompson, Atty.
Lot in the Twenty-second Ward, Pittsburgh. Fronting 25.08 feet on the southerly side of Tobin street, as now located (formerly Thomas street), distant north 107.60 feet from Irwin avenue, and extending back on one side 152 feet, and on the other side 150 feet, having width in rear of 25 feet.

Frank Nedbalck and Veronica Nedbalck, his wife, owners or reputed owners.
F. F. 133, April, 1930. $4,900.53
Dickie, Kier & McCarney, Attys.
Lots Nos. 56, 57 and 58 in the Revised Plan of Point View, in the Third Ward, City of Duquesne, Plan Book volume 31, pages 118, etc. Having thereon a two-story brick dwelling.

Morris Kaufman, owner or reputed owner.
F. F. 134, April, 1930. $15,330.93
Edw. S. Sheinberg, Atty.
Lot designated by the name of Bernath Weiss, in the Revised Plan of lots numbered 3, 4, 5, 6, 7 and 8, in the sub-division of Section 25, in J. W. Buchanan's Plan, of Braddock's Field, in the First Ward, Borough of Braddock, Plan Book volume 26, pages 68 and 69. Having thereon a three-story brick building, known as 1228 and 1230 Braddock avenue, and eight brick dwellings in rear thereof.

Irma Berkes (formerly Irma Bitter), and John C. Berkes, her husband, owners or reputed owners.
F. F. 135, April, 1930. $6,961.50
John A. Virostek, Atty.
Part of lots Nos. 2, 3 and 4 in plan of William B. Lucas Estate, described in inquision of estate of William F. Jones, deceased, at No. 1 January Term, 1896, in partition, in the Orphans' Court of Allegheny County, in the Third Ward, Borough of Braddock, fronting 28 feet on the easterly side of Fifth street distant 45.25 feet from line of right of way of Pittsburgh and Connellsville Railroad, now operated by the Baltimore and Ohio Railroad, and extending back 80 feet, even width throughout. Having thereon a two-story brick dwelling.

Alex Listenes, owner or reputed owner.
F. F. 137, April, 1930. $6,747.30
Reuben J. Gershon, Atty.
Lot No. 54, in the Negley Place Plan of lots, laid out for H. S. A. Stewart, in the Eleventh Ward, Pittsburgh, Plan Book Vol. 9, pages 170, etc. Having thereon a 2½-story brick dwelling known as No. 751 N. Negley avenue.

Zlati Cohen and Israel Cohen, her husband, owners or reputed owners.
F. F. 142, April, 1930. $1,637.74
Harry Shapera, Atty.
Part of lot No. 8 in the plan of sub-division of Wandless property, in the Fifth Ward, Pittsburgh, Plan Book Vol. 17, pages 156 and 157. Beginning at the northeast corner of Wylie avenue and Wandless street, fronting 21.50 feet on the northerly side of Wylie avenue and extending back on one side partly through a party wall 112.22 feet and on the other side 112.34 feet, having width in rear along Crockett alley 20 feet. Having thereon a three-story brick building known as No. 2901 Wylie avenue.

John Kokinos and Anthe Kokinos, his wife, owners or reputed owners.
F. F. 146, April, 1930. $851.97
Jacob Frank, Atty.
Lots Nos. 37 and 38 in "Fleming Park" Plan in Stowe Township, Plan Book volume 32, pages 108 and 109. Having thereon a double frame building containing two storerooms and living quarters.

Andrew Baker, also known as Andreas Pekar, owner or reputed owner.
F. F. 147, April, 1930. $968.82
Jacob Frank, Atty.
Lot in the Seventeenth Ward, Pittsburgh, fronting 24 feet on South Thirteenth street and extending back 62 feet, even width throughout, having thereon a three-story brick dwelling known as No. 100 South Thirteenth street. Also lot in the Eighteenth Ward, Pittsburgh, fronting 25 feet on Taft avenue and extending back even width 60 feet, having thereon a two-story frame dwelling known as 911 Taft avenue.

Anton Denk and Mary Denk, his wife, owners or reputed owners.
F. F. 151, April, 1930. $6,070.94
H. Q. Walker, Atty.
Lots Nos. 141 and 142 in Lynwood Plan, Borough of Brentwood, Plan Book Volume 30, page 99. Having thereon a brick bungalow.

John Demshar, also known as John Dimshar, owner or reputed owner.
F. F. 152, April, 1930. $1,365.00
Duff, Davis, Scott & Smith, Attys.
Lot No. 23 in the New York and Cleveland Gas Coal Company's Plan, in the Township of Penn, Plan Book Volume 5, page 96. Having thereon two frame dwelling houses.

William Klinge, owner or reputed owner.
F. F. 153, April, 1930. $3,671.49
Dunn & Moorhead, Attys.
Lot No. 30, in the Clarence Shaler Plan, in the Nineteenth Ward, Pittsburgh, front 50 feet 1 inch on the westerly side of Republic street, extending back 160 feet even width throughout. Having thereon a two-story frame dwelling, known as No. 260 Republic street.

H. L. Westermann and Jean L. Westermann, his wife, owners or reputed owners.
F. F. 154, April, 1930. $1,629.20
S. A. Schreiner, Atty.
Lot in the Tenth Ward, Pittsburgh. Fronting 38 feet on the westerly line of Morningside avenue, and extending back 100.10 feet even width to Kalamazoo way. Having thereon a two-story brick veneer and shingle dwelling, known as 1259 Morningside avenue.

Victor H. Myers and Alta E. Myers, owners or reputed owners.
F. F. 156, April, 1930. $3,742.57
Alexander & John Gilfillan, Attys
Lot in the Borough of Castle Shannon. Beginning at a point on the southeastwardly side of McRoberts road, at an angle in said road, at corner of lands of Victor H. Myers; thence along said McRoberts road, northeastwardly 33.62 feet extending back 150 feet on one side and 152.30 feet on the other side and fronting 60 feet in rear along a 20 foot proposed way. Having thereon a two-story frame dwelling. Excepting and reserving coal and mining rights heretofore conveyed and subject to restrictions and conditions contained in deed. Deed Book, volume 2270, page 143.

M. Paul Bokesh and Isabella G. Bokesh, his wife, owners or reputed owners.
F. F. 157, April, 1930. $2,467.96
Leo J. Aaren, Atty.
Lot No. 1165, in West End Land Company's Plan, called West Park, in Stowe Township. Plan Book, volume 19, page 138. Having thereon a frame dwelling, a garage.

Hannah M. Winters, widow, owner or reputed owner.
F. F. 158, April, 1930 $5,985.84
L. G. Curry, Atty.
Lot No. 294, in the Powers Heirs Plan, Seventh Ward, City of McKeesport. Plan Book, volume 13, page 134. Having thereon a frame dwelling.

Pete Misko, owner or reputed owner.
F. F. 159, April, 1930. $91.35
L. G. Curry, Atty.
Lots Nos. 560, 561, 562, 563 and 564, in the Port View Land and Improvement Plan, in the Borough of Port View, Plan Book, volume 14, pages 114 to 116. Having thereon a frame dwelling.

Nick Albanese, owner or reputed owner.
F. F. 160, April, 1930. $2,215.00
Stone & McCandless, Attys.
Lot No. 155, in the Pittsburgh Garden Plan, Tenth Ward, Pittsburgh. Plan Book, volume 28, pages 113, 114 and 115. Having thereon a two-story brick veneer dwelling.

James A. McDowell, owner or reputed owner.
F. F. 161, April, 1930. $9,233.07
Stone & McCandless, Attys.
Lot in the Borough of Wilkinsburg. Fronting 30 feet on the westerly line of Mulberry street and extending back 30 feet, even width throughout. Having thereon a three-story brick and stucco three-family apartment, known as No. 707 Mulberry street.

Mary E. Morton, owner or reputed owner.
V. E. 162, April, 1930. $1,527.00
Bialas, Ryna, McIntyre & Mackrell, Attys.
Lots Nos. 57 and 58, in E. P. Jones Plan, Fifth Ward, Pittsburgh, Plan Book volume 4, pages 15 and 16. Having thereon a two-story frame dwelling and outbuildings known as No. 913 Kirkpatrick street.

Harry Hively, Jr., and Grace E. Hively, his wife, owners or reputed owners.
F. F. 163, April, 1930. $5,604.37
Stone & McCandless, Attys.
Lot No. 403, in Brookline Plan in the Nineteenth Ward, Pittsburgh, Plan Book, volume 23, page 4. Having thereon a two-story red brick and stucco dwelling.

David McCallum, owner or reputed owner.
F. F. 164, April, 1930. $7,272.91
Shoemaker & Knoell, Attys.
Lots Nos. 20 and 21, in Nancy Weddell's Plan, in the Borough of Oakmont, Plan Book, volume 5, pages 66 and 67. Having thereon a two-story frame dwelling and a two-story brick store and apartments.

Hilda Goempel and Jacob Goempel, her husband, owners or reputed owners.
F. F. 165, April, 1930. $17,575.99
J. W. Swartz & A. I. Boyle, Jr. Attys.
Lot No. 110, in the Bennett Gardens Plan No. 1, Borough of Brentwood, Plan Book, volume 28, pages 67, 68 and 69. Subject to restrictions and reservations in prior conveyances. Having thereon a three-story brick apartment building, containing six dwelling apartments, known as No. 3313 Benson avenue.

Hilda Goempel and Jacob Goempel, owners or reputed owners.
F. F. 166, April, 1930. $9,239.46
J. W. Swartz & A. I. Boyle, Jr., Attys.
Lots Nos. 108 and 109, in Bennett Gardens Plan No. 1, in the Borough of Brentwood, Plan Book volume 28, pages 67, 68 and 69. Subject to restriction and reservations in prior conveyances. Having thereon a 2½-story brick over tile dwelling, known as No. 3311 Benson avenue, and also a garage.

Giuseppe Casaldi, owner or reputed owner.
F. F. 167, April, 1930. $7,423.50
Charles A. Levis, Atty.
The westerly 30 feet of lot No. 3124, in plan of St. Clair Improvement Company called Clairton, Second Ward, City of Clairton, Plan Book volume 19, page 15. Fronting 30 feet on the southwesterly side of Waddell avenue, extending back even width 125 feet. Having thereon a two-story tile and stucco house and a garage.

Esther Levy and J. Z. Levy, her husband, owners or reputed owners.
F. F. 169, April, 1930. $10,187.78
Duff, Davis, Scott & Smith, Attys.
Lot in the Seventeenth Ward, Pittsburgh. Beginning at a point on the westerly side of South Twenty-first street, at corner of lot now or formerly of Thomas D. Jones, distant 272 feet southwardly from Josephine street; thence along the said side of South Twenty-first street, south 4 degrees 36 minutes west, 62 feet, thence north 85 degrees 24 minutes west 140 feet, thence south 4 degrees 36 minutes west 60 feet, thence north 85 degrees 42 minutes west 55.42 feet, thence along the easterly side of South Eighteenth street, north 2 degrees 2 minutes east 7.21 feet, thence in a northerly direction by an arc curving to the left, having a radius of 280 feet, a distance of 119.64 feet, thence south 85 degrees 24 minutes east, 226.07 feet to the westerly side of South Twenty-first street, the place of beginning. Having thereon 12 brick dwelling houses.

Charles H. Zacher, with notice to Gaetano Lagambo, terre tenant, owners or reputed owners.
L. F. 171, April, 1930. $3,011.65
E. E. McMonigle, Atty.
Lot in the Eleventh Ward, Pittsburgh. Fronting 24 feet on the westerly side of Selma street and extending back 93 feet even width throughout. Having thereon a frame dwelling, known as No. 401 Selma street, and another two-story frame dwelling in the rear thereof.

Walter C. Henderson and M. Virginia Henderson, unmarried, owners or reputed owners.
F. F. 173, April, 1930. $7,131.08
Benjamin Rosenshine, Atty.
Lot in the Fourteenth Ward, Pittsburgh. Beginning on the southerly side of Meade street at line of property now or late of A. L. Carson, distant 122.19 feet more or less, south 66 degrees 55 minutes 30 seconds east from Lang avenue, thence southeastwardly along Meade street 30.31 feet, extending back an average depth of 151.62 feet and fronting 39.48 feet in rear.

E. M. Philips, owner or reputed owner.
F. F. 174, April 1930. $1,156.83
Addison Lyon, Atty.
Lots Nos. 21 and 22, in the Mrs. Mary Cunninghan's Plan of lots "Kings Oaks" in Shaler Township Plan Book, volume 18, pages 8 and 9. Having thereon two two-story stucco and shingle bungalows and a double tile and shingle garage.

Bertha M. Dodson and Joseph R. Dodson, owners or reputed owners.
F. F. 178, April, 1930. $4,939.98
Samuel M. Jackson, Atty.
Lot No. 8, in Pleasant Hill Addition Plan, Twenty-eighth Ward, Pittsburgh, Plan Book volume 33, page 121. Having thereon a two-story brick dwelling.

Bertha M. Dodson and Joseph R. Dodson, owners or reputed owners.
F. F. 179, April, 1930. $4,939.98
Samuel M. Jackson, Atty.
Lot No. 9, in the Pleasant Hill Addition Plan, Twenty-eighth Ward, Pittsburgh, Plan Book volume 33, page 121. Having thereon a two-story brick dwelling.

Sheraden Apartment Company, Inc., a corporation, owners or reputed owners.
F. F. 180, April, 1930. $16,544.08
Samuel M. Jackson, Atty.
Lot No. 69, and adjoining 80 feet of lot No. 70, in plan of Sheraden, Twentieth Ward, Pittsburgh Plan Book volume 6, page 212. Fronting 100 feet on westwardly side of Jeffers street and extending back along the southerly side of Faronia street 140 feet even width throughout. Having thereon a two-story brick apartment house.

Mary Melnyczuk and Fred Melnyczuk, owners or reputed owners.
F. F. 181, April 1930. $478.65
Allen Lynch, Atty.
Lot No. 315 and part of lot No. 316, in plan laid out by Robt. H. Munson and Olivia Munson, his wife, and John M. Robb, in the Borough of McKees Rocks Plan Book volume 12, pages 198 and 199. Beginning on the northerly side of Ella street, at dividing line of lots Nos. 314 and 315, thence northwardly along said dividing line 100 feet to Clay alley; thence southwestwardly along Clay alley 26 feet to dividing line between lots Nos. 315 and 316; thence along said dividing line south 31 degrees 30 minutes east 40 feet to a point; thence along property now or late Knapp, south 58 degrees 30 minutes west 6 feet to a point; thence along Knapp's property south 31 degrees 30 minutes east 60 feet to Ella street; thence westwardly along Ella street 32 feet to place of beginning. Having thereon two frame dwellings.

Maryanna Walkiewicz, Josef Walkiewiecz, owners or reputed owners.
F. F. 182, April, 1930. $500.00
Samuel M. Jacobson, Atty.
Lot No. 196, in plan of Brackenridge-Natrona Extension No. 8, Harrison Township. Fronting 25 feet on the westerly side of Linden street extending back an average of 125.355 feet and fronting 26.19 feet in rear. Having thereon two two-story frame dwellings.

Harry Dickter, owner or reputed owner.
F. F. 183, April, 1930. $7,665.00
M. Y. Steinberg, Atty.
Lots Nos. 69 and 71, in Plan of James Berner, Twenty-seventh Ward, Pittsburgh, Plan Book volume 3, pages 306 and 307. Fronting 48 feet on Bison street, formerly Benton avenue and extending back along Stieren street 100 feet even width throughout.

Max Zwibel, owner or reputed owner.
F. F. 184 April, 1930. $2,042.55
Frank R. S. Kaplan, Atty.
Lot No. 1,007, in Block No. 10, of the St. Clair Improvement Company's Plan, called Clairton, in the City of Clairton. Plan Book volume 19, page 15. Having thereon a two-story brick store and an apartment house and a cement block garage.

Andy Goga and Anna Goga, owners or reputed owners.
F. F. 185, April, 1930. $662.02
Frank R. S. Kaplan, Atty.
Lots Nos. 18 and 19, in A. C. Cope's Plan, Third Ward, City of Duquesne. Plan Book volume 15, page 175. Having on lot No. 18 a two-story frame dwelling.

Abraham I. Lazer, owner or reputed owner.
F. F. 186, April, 1930. $2,135.70
Howard Neely, Atty.
Lot No. 50, in James J. Booth's Plan, in the Eleventh Ward, Pittsburgh. Plan Book volume 17, pages 32, etc. Having thereon a dwelling house and sheet iron garage.

John Gobos and Emma May Gobos, his wife owners or reputed owners.
F. F. 187, April, 1930. $8,462.50
F. F. 188, April, 1930. $24,400.00
Aronson, Levy & Aronson, Attys.
Lot in the First Ward, Pittsburgh. Beginning on the easterly side of Smithfield street distant 41 feet southwardly from the southeasterly corner of First avenue and Smithfield street; thence along Smithfield street southwestwardly 40.94 feet to a point in the line of the southwardly face of the brick wall of the hotel building erected on the within described property; thence eastwardly south 63 degrees 40 minutes east along face of said wall and said line projected 90 feet to a point; thence north 27 degrees east 21.23 feet to a point; thence north 63 degrees 51 minutes west 20 feet to a point; thence north 27 degrees east 20 feet to a point; thence north 63 degrees 51 minutes west 70 feet to the easterly line of Smithfield street, the place of beginning. Having thereon a three-story hotel building and a three-story brick store and dwelling. Together with the right of in and to a private alley at the rear of part of said described premises.

Also lot in the Eighth Ward, Pittsburgh. Fronting 20 feet on the westerly side of Sheridan street (distant 164.16 feet from the southwest corner of Penn avenue and Sheridan street extending back along line of land now or late of J. M. Addy, on the one side 68.61 feet and on the other side 67.36 feet of about even width to the end of a private alley 20 feet, wide. Together with the free and uninterrupted use in common with others of a private alley as relocated and established by agreement between Daniel H. Wallace and Daniel Bohanan, et al. Deed Book volume 814 page 26. Also part of lot No. 79, and the northerly 15 feet, more or less of lot No. 150, in B. C. Sawyers Plan, in the Twentieth Ward, Pittsburgh. Plan Book volume 5, page 174. Fronting 24 feet on the southerly side of West Carson street, extending back about 102.5 feet even width to a point on line of lot conveyed to the Ohio Connecting Railway Co., by deed dated April 16th, 1901. Deed Book volume 1120, page 376. Having thereon a two-story frame dwelling.

Henry L. Warren, John Ruhl, terre tenant, owners or reputed owners.
L. F. 189, April, 1930. $12,650.21
Patterson, Crawford, Arensberg & Dunn, Attys.
Lot in the Eleventh Ward, Pittsburgh. Beginning on the northerly side of Beverly place, formerly Cordelia street, distant 212.39 feet from the intersection of the westerly line of North Negley avenue with the northerly line of Beverly place; thence along Beverly place northwestwardly 53 feet extending back 145.97 feet even width throughout. Having thereon a 2½-story brick dwelling.

Elsie A. Sproul and John W. Sproul, her husband, owners of reputed owners.
F. F. 190, April, 1930. $5,048.91
Broido & Rosenbaum, Attys.
The westerly 7 feet of lot No. 84 and all of lot No. 83 and the easterly 3 feet of lot No. 82, in the Revised Plan of Westinghouse Park, Fourteenth Ward, Pittsburgh, Plan Book volume 27, page 30. Fronting 40 feet on the southerly line of Thomas street and extending back even width 135 feet. Having thereon a 2½-story brick dwelling and garage in the rear thereof.

Bertha Dodson, also known Bertha M. Dodson and Joseph R. Dodson, owners or reputed owners.
F. F. 191, April, 1930. $6,510.20
Wright & Rundle, Attys.
Lot No. 4, in the Pleasant Hill Addition Plan, Twenty-eighth Ward, Pittsburgh, Plan Book volume 33 page 121. Having thereon a two-story brick veneer dwelling.

Morris Unger, owner or reputed owner.
F. F. 192, April, 1930 $9,092.64
Duff Davis, Scott & Smith, Attys.
Lot No. 106, in Waverly Plan, Fourteenth Ward, Pittsburgh, Plan Book volume 29, page 167. Having thereon a 2½-story brick dwelling, known as No. 3160 Beechwood boulevard. Together with the use of a private driveway and steps as fully shown on plan attached to and recorded with deed from Morris Unger et ux., to Charles Munn. Deed Book volume 2319, page 2, marked on said survey as "Boulevard Drive" and "Boulevard Steps," and subject to said driveway for the use of owners of other lots in said plan.

Margaret A. Jawelak and Melbourne G. Jawelak, her husband, owners or reputed owners.
F. F. 195, April, 1930. $2,574.31
John J. McGrath, Atty.
The westerly 8 feet of lot No. 774 and the easterly 24 feet of lot No. 775 adjoining thereto, in Delmont Plan, Borough of Dormont, Plan Book volume 25, pages 108 and 109. Fronting 32 feet on Latonia avenue extending back even width 110 feet. Having thereon a two-story brick dwelling known as 3083 Latonia avenue.

William L. Schwoebel, also known as William L. J. Schwoebel and Susanna B. Schwoebel, his wife, owners or reputed owners.
F. F. 196, April, 1930. $3,827.23
J. Weinman Cratty, Atty.
Lot No. 287, in Plan of Rt. Rev. John Tuigg, Seventeenth Ward, Pittsburgh. Plan Book volume 6, page 295, known as No. 118 Warrington avenue. Also parts of lots Nos. 9 and 10 in Bell, Edwards and Breed's Plan, in the Seventeenth Ward Pittsburgh. Plan Book volume 1, page 74. Fronting 15 feet on the easterly line of South Twelfth street and extending back 55 feet even width throughout. Item No. 1, having thereon a dwelling known as No. 117 South Twelfth street.

Joseph Picard and Mollie Picard, his wife, owners or reputed owners.
F. F. 197, April, 1930. $318.25
Raymond D. Evans, Atty.
Lot No. 121, in Bethel Heights Plan, Township of Bethel. Plan Book volume 31, pages 90 and 91. Having thereon a 2½-story frame dwelling designed for two families.

Walter G. Hayden, owner or reputed owner.
F. F. 198, April, 1930. $2,990.14
Raymond D. Evans, Atty.
Lots Nos. 1, 2 and 3, in the Frank A. Bailey Plan Ninth Ward, Pittsburgh. Plan Book volume 15, page 186. Having thereon a two-story frame and ironclad building, known as Nos. 4110, 4112 and 4114 Liberty avenue.

James Lynch and Anna Lynch, his wife, owners or reputed owners.
F. F. 199, April, 1930. $5,235.00
Alter, Wright & Barron, Attys.
Lot in the Borough of Bridgeville. Beginning on the northwesterly side of Washington avenue distant north 31 degrees 30 minutes east 150 feet from the northwesterly corner of Washington avenue and Hickman street, thence along Washington avenue north 31 degrees 30 minutes east 27.085 feet to a point; thence north 61 degrees 11 minutes west 164.18 feet to a point on the southeasterly side of a 16-foot alley; thence along said alley south 31 degrees 30 minutes west 37.575 feet to line of Frier's lot and on center line of a party wall; thence through center of said party wall and along Frier's lot south 58 degrees 30 minutes east 83 feet to a point on line of lot H. H. Rittenhouse; thence along Rittenhouse lot north 31 degrees 30 minutes east 16.65 feet; thence by same south 58 degrees 30 minutes east 25.50 feet; thence by same north 31 degrees 30 minutes east 1.50 feet, thence by same south 58 degrees 30 minutes east 53.50 feet to a point on Washington avenue, place of beginning.

State Grand Lodge of Pennsylvania, United Brothers of Friendship and Sisters Mysterious Ten and Juveniles, owners or reputed owners.
V. E. 200, April, 1930. $594.16
H. P. Eberhardt, Atty.
The front part of lot No. 15, in Jermiah Linton's Plan, Third Ward, Pittsburgh, fronting 24 feet on the southerly side of Wylie avenue, and extending back even width 51 feet, having thereon a 2-story frame dwelling, known as 1844 Wylie avenue.

O. J. Rick, owner or reputed owner.
F. F. 201, April, 1930. $11,206.65
Samuel Ostrager, Atty.
Lot in the Sixth Ward, Pittsburgh, being the portion north of Bigelow boulevard of lots Nos. 17, 18 and 19, in the Denny Estate Plan. Plan Book volume 7, page 17, etc. Fronting 75 feet on the southerly side of Paulowna street distant 462.20 feet eastwardly from Thirtieth street extending back about 99 feet on one side and about 120 feet on the other side to Bigelow boulevard, formerly Grant and fronting about 81 feet thereon, including all gasoline tanks and equipment of every nature, now on the premises. Having thereon a gasoline station and a two-story dwelling and garages in rear, known as Nos. 3037-39 Bigelow boulevard and No. 4038-40-42 Paulowna street.

Sheriff's Office, Pittsburgh, Pa.
ROBERT S. CAIN, Sheriff.
Friday, January 10, 1930.

Walter Winchell
On Broadway

NEW YORK, Jan. 25.

Reform

CONSIDER Kate the Chaste and Lissome,
She's changed—gone intellectual.

On subways she will only spy, sir,
You'll find her reading tomes by Dreiser.

You're treated with unbounded abhorrence
If you have not read D. H. Lawrence.

And, oh, these little dears will crave
A passion grave and deep for Joyce.

Just pass a dressing room—each miss is
Preoccupied with her "Ulysses."

Oh, for the days of former glories
When they declared "Snappy Stories"!

—*Don Wahn.*

THE MORNING MAIL

"DEAR WALTER," passionately writes Billy Rose, the hit song-writer, "I have been following some of the comments on the New York critics, and I cannot understand why anybody should complain about you chaps. I am convinced that all of you are the easiest-to-please bunch of critics in the world, most patient, tolerant and softest-hearted of all audiences. You guys have been giving good notices to the rottenest shows and casts I've ever slept through, and I suspect that you all have been so nice because you see so many poor plays that when a trifle-better-than-poor-one comes along, you give it a rave. You all seem so eager to commend anything that I resent those who attack you fellows for being vicious, which you certainly are not."

Vicious, very nice of you, sir.

CAPSULE CRITICISM

Added to our Crisp Cracks from Critical Cusses Dep't is this suggestion forwarded by William Frawley, who doesn't recall the name of the critic who penned it: ". . . but the show is mediocre throughout. Its only feature being the cast, which is good except the leading lady, who wasn't cast far enough."

THE ACE OF THEM

SPEAKING of niffties offered by some of the dramatic critics recalls the best of the pungent potshots. Corse Payton, the most famous of the Ten, Twenty and Thirty stock actors, had been in retirement for a long time, when his return to the stage was announced.

"He is returning, one presumes," flipped a commentator, "because he misses the smell of bad notices."

HEHEHEH

Then there's one credited to William Winter, the First Critic of His Time. An actor sent personal letters to all the New York reviewers the day before he opened in "Hamlet" and said in part: "I have come to New York for a just verdict on my art."

Mr. Winter summed up his performance in one line: "Murder in the first degree."

GAG

FRED ALLEN'S contrib for today deals with a man of unsanitary appearance who answered an ad for a porter's job during a recent department store sale. The employment agent had his doubts about the begrimed applicant. Finally he gave him a dollar. "Go take a bath," he instructed, "then come back and perhaps I can put you to work."

The fellow started for the door. "And listen," added the agent, "if there's any change left from that dollar——"

"Yessir?"

"Then take another bath!"

A FORM OF LUCK

They are telling of the colored actor who backed an all-colored show last season, depositing most of his life savings in the enterprise. A white friend who was here from California dashed off a song for the brownskin's show and presented it to him with his compliments. "It might help," he said.

The darky was so grateful he handed the songwriter a rabbit's foot, a "charm" he had carried for many seasons. "Here, take this good luck thing," said the colored man, "it pulled me through for a long time."

The white man took a plane trip back to the Coast the next day and was one of two survivors in the crash that followed.

The colored man's show, however, closed after a week.

QUERY

WHAT has become of the old-fashioned girl who used to choke when she drank it straight?

POOR KID

A big black bug
Of a foreign car,
A Persian rug
And a built-in bar,
A ten-room flat,
A French maid, sir,
She does all that
On sixty per.

EPILOGUE.

Five years ago
Some teaching hick
Flunked that gal
In arithmetic!

—*Fulstac.*

ADVICE TO A YOUNG CRITIC

The better and more honest critic you are, the fewer friends will send flowers up to the funeral parlor. One by one they will sooner or later withdraw from fellowship and good will. Even one's closest friend cannot abide criticism of himself with half the fortitude and amiability of one's worst enemy. Show me a critic with a quorum of actors and managers as bosom comrades and I'll show you a critic who is a hypocrite and a liar. Don't be afraid of being labeled a destructive critic. You will be in good company. Where would you rather be: In hell with Swift, Voltaire and Nietzsche, or in the American Academy of Arts and Letters with Richard Burton, Clayton Hamilton and Herman Hagedorn?—George Jean Nathan.

THE RETORT SWELEGANT

A PAIR of essayists were talking shop at Fourty-forth street and The Grandest Canyon. "Yes," said the first, "I just finished an article on a dramatic critic and loaned him a few words of wit."

"Don't do it," was the reply, "he will never pay you back."

QUITESO, QUITESO

It happened between acts in the foyer the other First-Night. The opening act revealed a comedian who got a laugh or so by expectorating on the floor.

A playgoer went up to a critic friend in the lobby and declared: "Golly, but you are hard-boiled. I watched you when everybody else was howling at that comedian, but you sat there with a look of contempt on your face—have you lost your sense of humor?"

"I hope not," said the drama defender, "and don't try to make me believe that anyone can spit on the floor artistically!"

(Copyright, 1930, Daily Mirror, Inc.)

Marriage Licenses

John Zaber	Homestead
Mary Farnabar	Homestead
Ralph A. Gajski	Pittsburgh
Mary Grourich	McKees Rocks
Anthony Martino	Sharpsburg
Mable Garfatt	Sharpsburg
Gerald Hodden	East McKeesport
Louise Harmer	McKeesport
J. Sumner Smith	Sewickley
Elinor A. Hoffer	Sewickley
Thomas Berrie	Pittsburgh
Carolyn Fisher	Pittsburgh
Edward F. Miller	Mt. Lebanon
Elizabeth Greene	Pittsburgh
Sylvester A. Sirowski	Pittsburgh
Martha B. Frischkes	Pittsburgh
Joseph A. Barer	McKees Rocks
Anna E. Korb	McKees Rocks
Andy Yeager	Ambridge
Mildred Henderson	Rochester
Sidney O. Binkowitz	Braddock
Bessie J. Cullom	Pittsburgh
Stefan Pytlewski	Pittsburgh
Maryanna Ruszkowska	Pittsburgh
Kenneth L. Gress	Pittsburgh
Elizabeth C. Miller	Pittsburgh
Charles O. Johnson	Wilkinsburg
Jean Murray	Pittsburgh

TRY your hand at this fascinating game of Anagrambles—the game that is taking the town like the crossword puzzle craze took the whole nation for a ride through the dictionary.

The game is quite simple. Merely change the following words by the addition of the single letter indicated. Do not omit any letter of the original word. The letter may be inserted at the beginning of the word, anywhere within the word, or at the end. Thus, the word "pate," by the addition of the letter "l" becomes either "pleat" or "plate." The word "drag" may be changed to either "grade" or "raged" by the addition of the letter "e."

The original word must be changed in meaning by the commentary letter. To change "mine" by adding "d," to form "mined," would be incorrect. Rearrange the letters of your word to change its meaning, not its tense or number. Take a pencil now and write in your newly formed word in the spaces provided.

(1) KNITTER (1) .....
(Unscramble it with S)
(2) INCHES (2) .....
(Unscramble it with E)
(3) FIDDLE (3) .....
(Unscramble it with E)
(4) SODDEN (4) .....
(Unscramble it with G)
(5) SUBTLE (5) .....
(Unscramble it with T)

ANSWERS IN MONDAY'S Sun-Telegraph
YESTERDAY'S ANSWERS: 1, Disuse; 2, Widely; 3, Special; 4, Played; 5, Pastes.

(Copyright, 1929, King Features Syndicate, Inc.)

BARNEY GOOGLE AND SPARK PLUG
A Disappointment for Klotz — By DeBeck

I HAVEN'T HAD THE PLEASURE OF MEETING THE LADY SO YOU BETTER SEND THEM OVER BY SPECIAL MESSENGER
ASSORTED POSIES AND SEND THEM SPECIAL TO MISS FANNIE FEDORA AT THE HIPPODROME. YESSIR.
THE FIVE FEDORAS IN THEIR ASTOUNDING ACT
FATHER FEDORA
MOTHER FEDORA
SONNY FEDORA
FIFI FEDORA
FANNY FEDORA
SIX SHOWS DAILY
THERE SHE GOES KLOTZ - BOY- SHE MADE IT
THAT'S FANNY ON THE HIGH TRAPEZE, IS IT NOT MR GOOGLE? OH, MY! IF SHE WOULD ONLY STAND STILL FOR A MOMENT!
NOW WHERE'S THAT GUY GONE? RIGHT IN THE MIDDLE OF THE ACT, TOO!!!
THERE NOW I CAN SEE BETTER! OH, DEAR! SHE ISN'T WEARING MY FLOWERS!
© 1930, King Features Syndicate, Inc. Great Britain rights reserved.

POLLY AND HER PALS
He Will Stop the Noise — By Sterrett

YAH! YAH! YAH! YAH!
WOT A INFERNAL FARCE GERTRUDE'S NAP IS! EVERY DAY HER MAW PUTS HER T'BED AN' LETS HER SHRIEK ONE HULL HIDEOUS HOUR!
YE GODS! I WISH I KNEW SOMETHING THAT'D MAKE THAT BRAT SHUT UP FER FIVE MINUTES!
YAH! YAH! YAH! YAH!
YAH! YAH! YAH!
YAH! YAH! YAH!
STERRETT '25

THE NEBBS
Rich Man, Poor Man — By Carlson

OH, THEY SAY MR FLINT IS AWFUL RICH - HE'S GOT MORE THAN A MILLION - FUNNY HOW SOME MEN CAN MAKE SO MUCH MONEY AND SOME MEN JUST GO AROUND LIKE A TOP AND NEVER GET NO PLACE
YES, IT TAKES A VERY SMART MAN TO DIG A HOLE IN THE GROUND AND STRIKE OIL - TAKES LOTS OF BRAINS AND EDUCATION FOR THAT - IF A MULE KICKED THAT GUY IN THE STOMACH, CHANCES ARE HE'D KNOCK OUT A BAD CASE OF INDIGESTION
I DON'T CARE IF IT DON'T TAKE ANY SMARTNESS TO STRIKE OIL - WHEN YOU GOT MONEY, YOU DON'T HAVE TO ARGUE WITH NOBODY ABOUT BEING SMART - FOLKS IS WILLING TO BELIEVE IT
I DON'T SAY THAT GUY AIN'T SMART - HE HAD TO BE SMART TO STAY OUT OF JAIL A LOT OF YEARS BUT REMEMBER THIS - WHEN THEY WAS PASSING OUT BRAINS THEY MUSTA GOT YOUR PACKAGE MIXED UP WITH A GOOSES
1-25
(Copyright, 1930, by The Bell Syndicate, Inc.)
W A CARLSON

VANILLA AND THE VILLAINS
Fisherman's Bait — By McClure

I HATE TO KEEP YOU ON THIS BARE, VOLCANIC ISLE, BEETLE, BUT I GOT TO HAVE COMPANY! IF YOU WON'T CO-OPERATE WITH ME WE'LL STARVE
CHIRRUP CHIRRUP
YO MEAN TO SAY YO'D LEAVE HIM TO STARVE??
SURE, THAT'S THE IDEA, HA HA HA
JOLLY ROGER
YOU LURE 'EM AND I'LL GET 'EM!
QUEEK QUEEK
QUEEK QUEEK
1-25
DARRELL McCLURE

KRAZY KAT
Easy to See Through — By Herriman

COME ON NOW OFFICER PUP - NO MORE CHEATING, LETS BLINDFOLD OURSELVES AND PLAY FAIR -
ALL RIGHT -
YOURS ON ?
YES -
LITTLE DOES HE KNOW THAT THIS BANDAGE IS TRANSPARENT.
HELLO, MRS. "HWAKK HWAKK"
1-25
HERRIMAN

DUMB DORA
Dora's Gonna Be "Booked Up" — By Young

SO YOU DON'T THINK YOU'LL HAVE MUCH FUN AT COLLEGE?
WELL, MOTHER, YOU MUST REMEMBER I'M ENGAGED TO BE MARRIED - I WON'T BE ABLE TO RUN AROUND WITH THE FELLOWS LIKE THE OTHER UN-ATTACHED GIRLS!
BOBBY WON'T CARE IF I ATTEND LITTLE AFTERNOON BRIDGES AND TEAS..... I'LL STAY IN AND DEVOTE ALL MY EVENINGS TO STUDY..... BOBBY WON'T HAVE TO WORRY ABOUT ME.....
IF YOU TELL ME WHAT YOU WANT TO TAKE, I'LL PACK YOUR THINGS FOR YOU...
PUT IN PLENTY OF EVENING CLOTHES AND PARTY DRESSES, MOTHER.....
I UNDERSTAND THEYRE MAKING PLENTY OF WHOOPEE AT COLLEGE THESE DAYS!
CHIC YOUNG

BRINGING UP FATHER

Not What He Expected to Do

By McManus

LISTEN-I'VE GOT TO GO OUT IN THE MEANTIME YOU GO IN THE KITCHEN AND FIRE THAT COOK YOU HIRED-SHE'S BEEN COOKING CORNED BEEF AND CABBAGE-I'LL NOT HAVE SUCH A PERSON IN MY HOUSE
AW! WHY DON'T YOU GIVE HER A CHANCE?
CORNED BEEF AN' CABBAGE-EH? I'LL RAISE HER WAGES, THEN COAX MAGGIE TO LET HER STAY
I UNDERSTAND YOU WERE COOKIN' SOME CORNED BEEF AN' CABBAGE. WHERE IS IT?
I GUESS I'VE FORGOTTEN HOW TO COOK IT AS IT WUZ SPOILED.
YOU'RE FIRED PACK UP GIT OUT.
WHAT?
1-25

TILLIE THE TOILER

Conflicting Orders

By Westover

MR. WHIPPLE, MY NEW EQUIPMENT HAS JUST ARRIVED - SHALL I HAVE SOMEONE BRING IT RIGHT IN HERE?
LET IT STAY OUT THERE FOR THE PRESENT
BUT I NEED IT RIGHT AWAY TO GET THESE ORDERS OUT
WELL, SPEAK TO MISS JONES ABOUT IT
WHY SHOULD I SPEAK TO MISS JONES ABOUT IT WHEN YOU GOT IT FOR ME? I THOUGHT YOU WERE MY BOSS?
WELL, I AM, BUT MISS JONES HAS SOME SAY HERE
WHY SHOULD A BIG EXECUTIVE LIKE YOU TAKE ORDERS FROM HER?
THAT'S RIGHT-HAVE THE DESK AND TYPEWRITER MOVED RIGHT INTO THIS OFFICE
SHE WILL OVER MY DEAD BODY
Russ Westover
1-25

ELLA CINDERS

The Arch Villain

By Plumb and Conselman

AS IF WE DIDN'T HAVE ENOUGH TROUBLE IN THIS STORM! NOW THE SHIP'S RADIO HAS BEEN PUT OUT OF COMMISSION! I SUSPECT THIS FELLOW, NEEK, WHO PLAYS THE VILLAIN IN YOUR PICTURE!
Reg. U. S. Pat. Off.; Copyright, 1930, by Metropolitan Newspaper Service
OH, CAPTAIN, I'M SURE O.WATTERS NEEK WOULD NEVER DO SUCH A TERRIBLE THING! I CAN'T BELIEVE IT, BAD AS HE HAS BEEN!
NEVERTHELESS, THE OPERATOR SAW HIM TAMPERING WITH IT! I'LL SEARCH THE SHIP! I'LL PUT NEEK IN IRONS!
HAVE ME IN IRONS, WILL HE? WELL, I'LL JUST PUT A FEW IRONS OF MY OWN IN THE FIRE! AND EVERY IRON WILL BE BENT TOWARD MUTINY!
Mutiny! More dangerous to a ship than the crashing waves! Can Neek accomplish this purpose?
1-25

THE BUNGLE FAMILY

War

By Tuthill

RELATIVES WHO CALLED TO HAVE A LONG CHAT WITH THE NEW FAMILY MILLIONAIRE HAD ONLY A DISAGREEABLY SHORT TALK WITH THE WATCHFUL COLONEL; AND MANY DISCONTENTED BUNGLES ATTENDED AN INDIGNATION MEETING TODAY.
1-25
SH-HH! KEEP STILL!
MR CHAIRMAN, LADIES AND GENTS-AND OTHERS. WE ARE HERE TO ASK OURSELVES THE WHY AND WHEREFORE OF A PARTY NAMED PONTOON BUNGLE SUPPOSED TO HAVE MONEY AND NOW STAYING VOLUNTARILY, PERHAPS, AT THE DOMICILE OF GEORGE AND JOSIE. AND — KINDLY STOP MOVING THOSE CHAIRS, PLEASE!
ORDER PLEASE. ORDER! WE WILL NOW HEAR A FEW WORDS FROM OSCAR BUNGLE.
LOUDER!
YOUR WIFE ISN'T HERE OSCAR, DON'T BE AFRAID TO SPEAK UP.
AND I ASK WHAT RIGHT HAS GEORGE BUNGLE TO OFFER TO BUST PEOPLE IN THE NOSE WHO CALL TO SEE THIS HERE PONTOON BUNGLE?
ORDER, ORDER! KINDLY DO NOT RAZZ THE SPEAKER.
NO RIGHT!
ATTABOY OSCAR!
AND I SUGGEST THAT WE APPOINT A COMMITTEE OF FOUR OR FIVE TO FIND OUT WHY WE "TRIPE", AS GEORGE CALLS US, CAN'T SEE PONTOON BUNGLE PERSONALLY. ALSO IF GEORGE GIVES THE COMMITTEE NO SATISFACTION WE'LL PAY THEIR FINES IF ANYTHING HAPPENS.
ORDER PLEASE! SILENCE! GO ON OSCAR!

THIMBLE THEATER

"Large" Proposition

By Segar

LISTEN POPEYE, YOU'RE A GOOD MAN AND A FIGHTER. BUT DON'T BE BROADCASTING THE FACT - A CERTAIN FELLOW MIGHT HEAR YOU
THERE AIN'T A HOOMAN LIVIN' WHAT KIN LAY ME OUT
SINCE ME LUNG GOT WELL I'M ITCHIN' TO TRY IT OUT, AN' I'D BE MUCH OBLIGED IF YOU'D SHOW ME A SWAB WHAT'S LOOKIN' FOR TROUBLE
I HAVEN'T GOT THE HEART TO TELL HIM ABOUT THE MONSTER I SAW BACK AFT AT THE WHEEL
HE'LL FIND OUT SOON ENOUGH
WHEN POPEYE GETS AN EYEFULL OF THIS HE WON'T FEEL SO HOT

JUST KIDS

Fond "Re-Collections"

By Carter

'LO-MISTER CONWAY!
GOOD MORNING - MY BOY
WHAT DO YOU THINK OF EINSTEIN'S THEORY?
IT'S JES' ONE OF THOSE THINGS - KHABOOM
WHO'S THE MAN I SEEN YOU TALKIN' TO, MUSH-I DON'T KNOW HIM
MY POP BOUGHT A LOT OF FURNITURE OFFA HIM AN I GUESS HE HATED TO PART WITH HIS FURNITURE
YOU MEAN HE IS SORRY HE SOLD ALL THE SWELL FURNITURE TO YOU?
YEH! I THINK HE MUST BE SORRY
-'CAUSE HE COMES AROUND EVERY WEEK TO LOOK AT IT!
1-26

COOK-COOS by Ted Cook

(Copyright, 1930)

Scientists predict that the man of the future will have a much longer face than he has now.

On the other hand, President Hoover says conditions are fundamentally sound.

* * *

It would certainly make the scientists look silly if the bulls suddenly took hold of the stock market.

* * *

SLEEPY TIME DEPT.
(Interview)

"My plays very seldom contain any profanity, and there is always a moral. A wronged woman invariably comes to a bad ending. Sin is punished, virtue exalted."—Mae West.

* * *

Peter, Peter, herring-eater,
Had a bride and couldn't keep her;
Put her in a burlesque show,
And now she's keeping him, heigh-ho.
—J. H.

* * *

BULL-ETIN

"The President does and must hold the door of the White House open to every variety of thought and opinion; the only limit is the physical time available."—Representative Will R. Wood.

* * *

And a good many movie actresses seem unable to arrange for the right kind of support.

* * *

ANYWAY THE KID'S CLEVER

"Light at this moment is the darkest of the physicist's problems. By refraction and other means we can prove that it consists of waves, but by the photo-electric effect we can prove it consists of little particles."—Dr. Arthur H. Compton, University of Chicago.

* * *

MEN OF METTLE.

This is H. Tuttle Schlupp, industrial giant, who has just started to work with his staff of 18 assistants in an attempt to stabilize this Department and to eliminate periods of depression.

GAGSTER'S LAMENT

This ratchet (fabricating gage)
Goes up and down—and when it sags
Your spirits shrink like woolen rags
(And fade to blue)
And then, when you are feeling glum
A sprightly letter's apt to come;
Your spirits stretch like chewing gum
(Or a tourist's neck)
And so it goes, day in, day out—
You mutter, mumble, jig and shout
And turn your spirits inside out
(Come gloom, come glee)

* * *

DAILY PUZZLE
(Newark News Item)

Saturday was the coldest in Newark since 1875, when water-pipes froze over all the city, and the horses on the streets suffered intensely because nobody knew enough to put alcohol in them.

* * *

"These clinging vine wives," says Genevieve, the kitchen cynic, "usually turn out to be poison ivy."

* * *

Thought for today—

A lot of divorces result from the fact that people expect too much of marriage, and a lot of marriages expect too much of people.

* * *

Aunt Bella's Question Box

Q—Are you the same girl I used to know as Sadie Neufatchel, and if so will you please return the souvenir card I sent you from Buffalo? Anxious.

A.—I am not the girl you knew as Sadie Neufatchel, but if you care to send me a souvenir postal card from Buffalo, Aunt Bella will be glad to return it to you.

* * *

FAMOUS LAST WORDS
About time for somebody to come to the relief of the Farm Board isn't it, Mr. Legge?

Today's Crossword Puzzle

By Eugene Sheffer

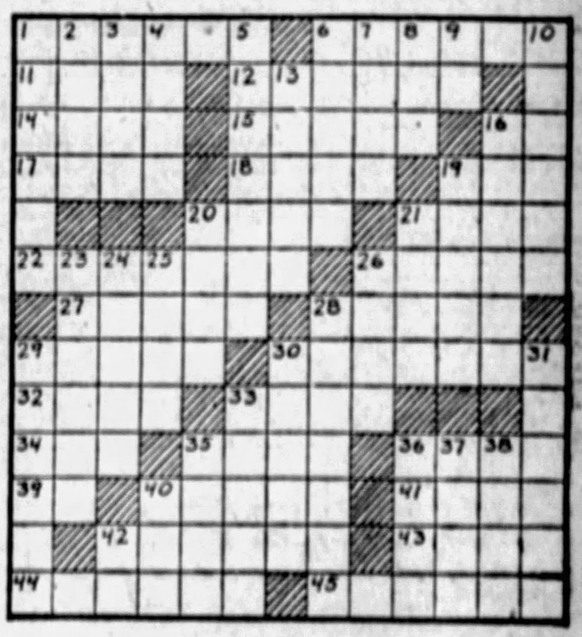

HORIZONTAL.
1—Sustain
6—Hogs
11—Entrance
12—Dominion
14—Opiate
15—Dip
16—Toward
17—Indolently
18—Weary
19—Brawl
20—Closed hand
21—Rage
22—Three-pronged spear
26—Tooth
27—Arrangement
28—Sign of omission
29—The ermine
30—Demolish
32—Very small
33—Closely confined
34—Boy's name
35—Fountain
36—Testament
39—Into
40—Blaspheme
41—Seed covering
42—Hesitate
43—Roam
44—Empower
45—Erred

VERTICAL.
1—Devotee
2—To wade across a stream
3—Impure
4—Wild revel
5—Fate
6—Squirt
7—Sensible
8—Part of "to be"
9—Pronoun
10—Rain
13—Damp
16—Vegetable
19—Sovereign
20—Notable act
21—Fortress
23—Fixed allowance of food
24—Covert sarcasm
25—Heavy wagon
26—Spar
28—Nuclei
29—Smite
30—Thick
31—Cried loudly
33—The Turkish government
35—Ample
36—Admonish
37—Press
38—Exist
40—Taxi
42—Musical note

Herewith is the solution to yesterday's puzzle.

J	E	R	O	M	E		C	E	Y	L	O	N
O	L	A	F		A	I	R		R	O	P	E
F	I	T		A	S	T	O	R		T	O	W
F	D		L	I	T		T	I	P		R	T
R	E	I		D	E	L	O	S		I	T	O
E	S	T	H	E	R		N	E	L	S	O	N
		A	I					O	S	W		
W	A	L	D	E	N		M	I	S	U	S	E
A	N	Y		M	E	L	O	S		E	E	L
T	I		D	I	S		O	I	L		A	A
E	M	U		T	S	A	R	S		E	L	I
R	A	S	H		U	T	E		O	V	E	N
S	L	E	E	P	S		D	E	C	A	D	E

(Copyright, 1930, King Features Syn., Inc.)

WHY PITTSBURGH IS GREAT
Its Free Library System Is One of the World's Best

Pittsburgh Sun-Telegraph

BE A PITTSBURGH BOOSTER
To Your Friends in Other Cities

SATURDAY, JANUARY 25, 1930

Established 1927, by Pitt Publishing Co., Pittsburgh, Pa. President, William Randolph Hearst; Vice-President and Publisher, H. M. Bitner; Secretary-Treasurer, A. W. Clark; Associate Editor, C. W. Danziger; Managing Editor, Royal Daniel, Jr.; Business Manager, J. A. Grant. Entered as second class matter at the postoffice at Pittsburgh, Pa.

National advertising representatives Paul Block, Inc., 247 Park avenue, New York; Palmolive Bldg., Chicago; General Motors Bldg., Detroit; Little Bldg., Boston; Guarantee Trust Bldg., Philadelphia; 518 Chancery Bldg., San Francisco.

The Associated Press is exclusively entitled to the use for re-publication of all news credited to it or not otherwise credited in this paper and also the local news published herein. All rights of re-publication of special dispatches herein are also reserved.

A REAL Automobile

But You Can Get Something Better for Less Than $1,000.

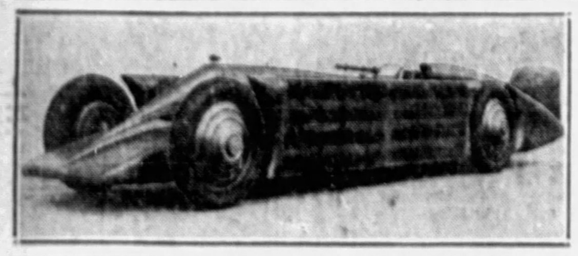

A $90,000 SPEED AUTOMOBILE.

The Prince of Wales "inspected" this big automobile, made by Irving Napier, built for Maj. Seagrave, a Britisher.

The car, built to break the world's automobile speed record, seems fit for the job. Notice the interesting front arrangement, slanting upward, to "scoop" up the air as a snow shovel scoops up snow.

The air running up the incline will go on about its business and interfere little with the power of the machine.

The driver sits at the far end. Behind him is a big "fin" arrangement to steady the car and keep the rear end from swinging.

This car is built to attain a speed of 280 miles an hour, so that it could make the trip from New York to San Francisco in about nine hours, if it had a smooth road.

Any small boy and all speed maniacs will look at this engine with interest and envy.

Really it is of no practical value. Few men could drive it and still fewer would have courage to drive it. For the slightest swerve means overturning and death. For less than $1,000 a better, more useful car can be had. But the development of such engines, the careful study of air resistance will all be useful in airplane work.

This is the age of speed. Length of life depends not on how many years you live, but on how much you can do in those years.

A turtle on the Galipagos Islands, such as Vincent Astor expects to bring back on his yacht, for propagation in the United States, may live four or five hundred years or longer.

A man would live MORE driving this car for 15 minutes than a Galipagos turtle can live in 500 years.

Men add to real life by increasing speed and diminishing waste of time. Three hundred miles an hour and more in an airplane, seems fast, but speed limits have not yet been reached.

Men eventually will fly 1,000 miles per hour, the speed at which the sun APPEARS to move around the earth.

Thus a traveler anxious for a REAL sun bath could go up in a flying machine and stay up with the sun directly over his head for 24 hours, if he could carry enough fuel and maintain the speed.

Speed upon the water has not been half developed. The water is a "ball bearing" medium. It is made of drops of molecules that roll over each other and presents a perfect ball bearing system, no friction.

A speed of 500 miles an hour should be attained easily on the water and will be.

If only men could develop their brains more rapidly, as they develop machines, and other branches of science.

The brain improves slowly, human nature improves very slowly.

Since the days of ancient Greece we have moved mechanically from the oxcart and the use of olive oil for light to the airplane and the electric lamp.

Mentally we are not much ahead of the Greeks and probably far behind the best of them.

However, the earth will last millions of millions of years longer, according to science. Twelve thousand years ago we were in the late Stone Age.

Twelve million years hence we ought to be improved mentally as well as scientifically.

Jimmy Doolittle Quits

And Why Not?

Lieut. Jimmy Doolittle, known at Mitchel Field and elsewhere as the Army's crack flier, resigns his commission to work for an oil firm. His salary, not stated, is many times greater than a lieutenant's pay.

Doolittle's resignation is merely the latest of a long series which is stripping the Army and Navy of their best officers, not only in aviation but in ALL branches.

Pay of officers and enlisted men is about 50 per cent of what it used to be, judged by increasing salaries in civil life and higher costs of living.

A captain in charge of a $30,000,000 battleship is lucky to draw four or five hundred dollars a month.

Gen. Pershing alone of the higher officers in both services gets more than $10,000 a year.

Rich old Uncle Sam pays starvation wages to his trained defenders, wonders why some of them quit—and lets it go at that. He has his Peace Pact: he should worry.

The Singies

They May Civilize Us.

The day, not far distant, when grand opera comes to the people is foreshadowed by Metro-Goldwyn-Mayer, which has signed Lawrence Tibbett, of the Metropolitan, for its singing, dialogue and Technicolor pictures.

Opera is not opera, without stage, scenery, costumes, lighting. Great as the influence of radio has been in bringing it to remote listeners, the complete illusion can never be created except on the screen.

Every little corner movie theater is a potential opera house.

Through the medium of the singies, Americans may in time learn to appreciate music as keenly as Germans and Italians do now.

That will be an interesting experience for this country, at present too busy making a living to live.

What Is Least Important?

Opinions Differ.

What is the least important of the many burning issues before the American people?

Opinions differ. Some would say the Gann-Longworth case. Others might suggest parrot fever. Still others will pick Al Smith's pronunciation of "radio."

This newspaper, after profound thought, offers as its selection the marital problems of Harry Richmond and Clara Bow. Maybe it's wrong.

False Colors!

Drawn by Nelson Harding

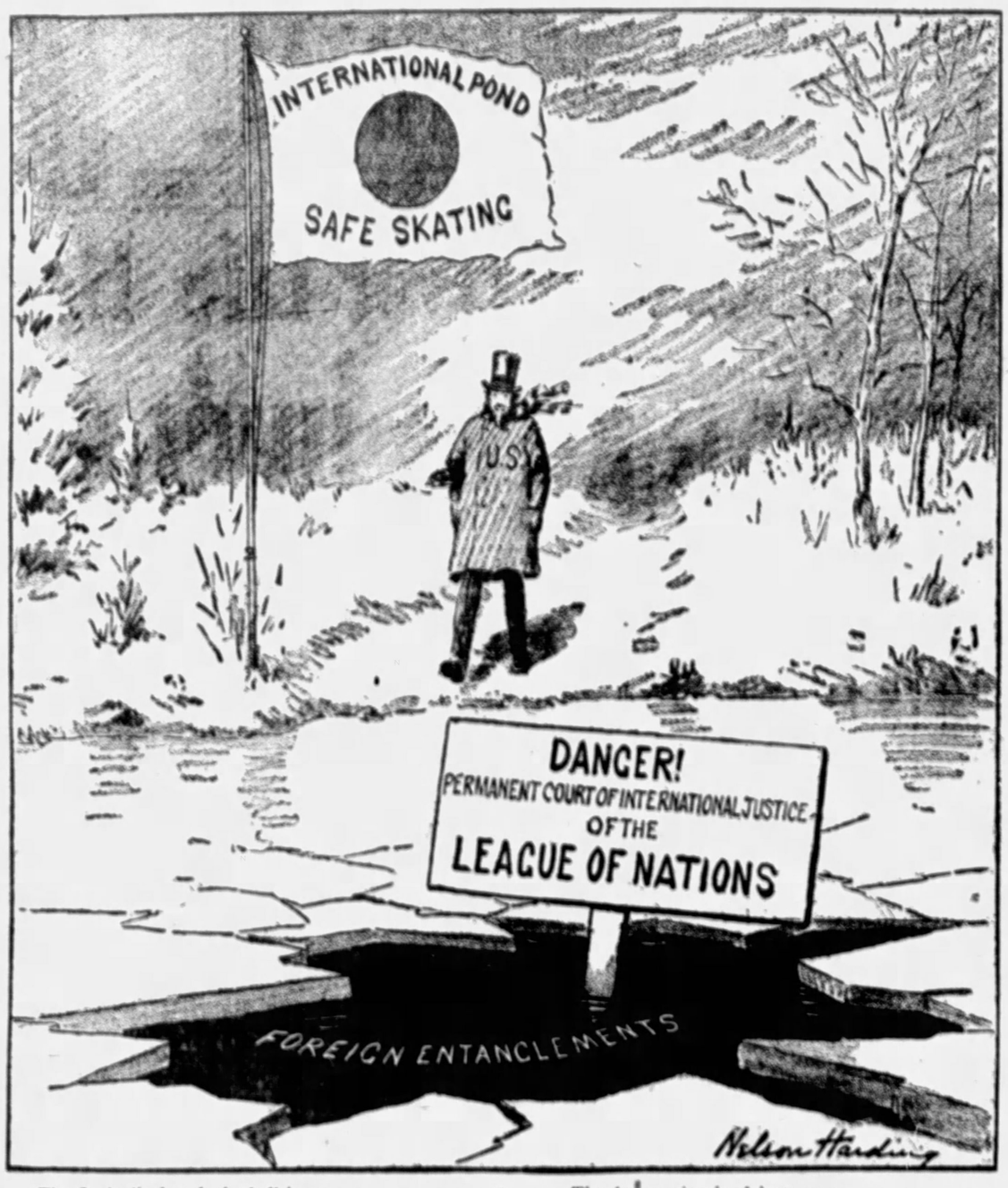

The flag's displayed, the ball is up,
But surely Uncle Sam
Will notice that the ice is cracked,
And that the flag's a sham.

The danger sign is plain to us,
And we observe with dread
The depths beneath the surface that
Are over Uncle's head!

—N. H.

"Bugs" Baer Says:

Week's News Reel

SIAMESE TWINS quarrel and start in opposite directions.

Lobbyist dedicates cornerstone of new investigation.

"Bugs" Baer

New Hampshire cat mothers eight rabbits. Almost enough for a mink coat.

Revenue raid on 100,000 gallon still in Kentucky was failure. The still was empty.

Coolidge and Al Smith shake hands for second time. This one is sincere.

Number 16 shoes of Primo Carnera world's biggest fighter. When he stands on his toes he is a yard taller.

New York chauffeur discovers parking space and is awarded Nobel prize for science and research.

Early robins twittering in Vermont indicating abnormal spring or subnormal robins.

Fifty-six degrees below zero in Billings, Montana, but the railroads will not run excursions.

Spanish aviator invents helicopter which will land in exact spot it falls.

Food and clothing sent to Chinese bandits who thought they were holding a Wall street broker for ransom.

Another reel of war breaks out between Riffs and Arabs.

Ahmed Zugo, King of Albania, responds to champagne toast on his birthday. It's an old Albanian custom.

Mr. and Mrs. Karzip celebrate the diamond wedding anniversary of a one-eighth karat ring.

Lady Demoof shoots a hippopotamas and is arrested for destroying zoo property.

Minnesota police dog adopts a litter of kittens. Nebraskan farmer stands in middle of Idaho and wins hog-calling championship of 11 states.

Grand piano adopts 11 phonograph records. New Jersey man breaks hole in ice for his daily swim and out-twitters the Vermont robins.

Canadian wolf mothers 11 sheep. New York building has mooring mast for Zeppelins. Missing collegian is discovered in sleeve of his raccoon coat.

Garage mothers 25 flivvers. Toledo man eats 200 eggs, reading from left to right.

Next week: Hangar mothers a baby blimp.

(Copyright, 1930.)

NOT A BIG STICK JOB

By Herbert Kaufman

DIPLOMACY, the inveterate prestidigitator and champion short card artist, has discarded trick cabinets and sleight of hand at the Disarmament Conference, and for ONCE is working above board.

The five interested powers are seated in a vacuum tube—holding a town meeting in the magic Hall of the Winds, where a hundred million listeners may move their chairs to the very edge of the council table and personally hear every word of the momentous discussion.

Had the microphone been SIMILARLY available at Versailles, popular opinion would have been a more intelligent agent in reconciling the antagonisms endlessly provoked there by indirection and Chauvinism.

This morning a myriad of men and women who never before bothered to acquaint themselves with the intrinsic issues at stake in ANY international treaty, are possessed of the qualifying facts to argue the PROS and CONS of limitation.

WHATEVER sentiment the Administration will face at the conclusion of these deliberations, it will be an INFORMED sentiment—based upon accurate knowledge and day-to-day reflection—instead of superficial opinion snatched from headlines, hearsay and demagogic interpretation.

Radio has assumed the functions of Stentor, and now becomes the official witness and herald of all vital negotiation.

Progress and efficient government are soon destined to demand the right of free AUDIENCE as well as free SPEECH.

The loud speaker has over night graduated into a universal form, through which war and peace, economic reform and social revolution must appeal for support and consent.

No living man can foretell the ultimate program to be adopted at London, and that includes the very plenipotentiaries in whom decision is vested.

THE initial sessions will be characterized by technical skirmishes and maneuvers for advantageous trading positions. Weeks will doubtless elapse before this bargaining phase passes and the committee settles upon brass-tack terms.

Racial vanity will waste a certain amount of time on gallery gestures, but that's to be expected.

Compromise will take its usual all-round toll, then sign up. And THAT'S to be expected.

Oppressive budgets insist upon a halt in the ruinous race for naval supremacy; even America can't indefinitely afford the crushing burden.

When reasoning groups are determined upon agreement, there's always a way out.

THE labyrinth was not designed to hold men in a hopeless prison, but to keep them searching for the exit. There IS an exit in this dilemma and sincerity is certain to LOCATE it.

Had Alexander been a little less SPECTACULAR and a little more PERSEVERING, he would have discovered a method to UNTIE the Gordian Knot. He SLASHED the cord, but that didn't SOLVE the PROBLEM.

The slashing brain may MEET emergencies, but it invariably creates an EQUIVALENT crisis.

The pooled strength of America and Great Britain is sufficiently potent to impose their will upon associate signators. But Big Stick flourishes and Disraelean tactics would merely score empty victories and consolidate secret animosities to be dealt with when LEAST convenient.

It is far more important to convince France, Italy and Japan that we desire no undue advantages—that the English-speaking peoples are more devoted to universal concord and voluntary international processes, than to demonstrate our sumptuary resources or EVIDENT capacity for independent action.

World jealousy and suspicion must be disarmed TOO.

(Copyright, 1930, by Daily Mirror, Inc., and Herbert Kaufman.)

LISTEN, WORLD!

By Elsie Robinson

A DISCOURAGED man has written me a letter. He is sick of life. Facing the new year, he finds nothing worth while in his existence.

"WHY SHOULDN'T I KILL MYSELF?" he says.

"I'm 37," he writes; "tired of myself, my profession and life in general. This isn't a temporary mood. It has existed for years. Now it has reached such a pitch that I am contemplating suicide. Yet even while I think of death I long for life. I long to be interested and alert and eager once more. But what will make life worth while . . . what will lift this deadly boredom? Don't tell me to bury myself in my work. I have been in my work so long that I think of it with loathing. As things now stand there isn't an interest on earth that holds me. WHY SHOULDN'T I KILL MYSELF?"

No reason against it, I suppose, brother, if life's useless to you you're useless to life. But is it? Are you? No! Life can still be made worth while!

What will make life worth while?

Life, itself, will make life worth while if you'll give it a chance.

We tire of living, not because life, itself, has failed us . . . But because we have cut out vital contact with life. Life should feed us and renew us. Life will feed us and renew us if we will stay close enough to life. But we do not stay close. Instead, we set up artificial programs and call them life. So, gradually, the source of energy is shut off and we develop a spiritual anemia which we call "boredom."

How shall we cure ourselves of a weariness of living? By going back to life. And what does that mean? Generally that means raising Cain with the status quo . . . kicking our denatured programs to pieces.

Get back to life! Get back to jobs and contacts that lie at the root of things! Jobs that will make you sweat and ache and burn . . . and tingle, next morning, with new energy.

Stop thinking of appearances or profits for a while. Give up your office. Dismiss your cook and maid.

Inconvenient? Probably. But suicide's a lot more inconvenient. Wasteful? Maybe. But it's much more costly to waste life than money.

Text for Today But godliness with contentment is great gain. For we brought nothing into this world, and it is certain we can carry nothing out. And having food and raiment let us therewith content.—1 Timothy vi:6-8.

(The text for today is suggested by the Rev. F. J. Schumm, pastor, Squirrel Hill Lutheran Church.)

THE SCIENCE OF LIFE

By H. G. WELLS
In Collaboration With
Prof. Julian Huxley and George P. Wells.

THE cells lining the bag secrete a digestive juice which disintegrates the prey, and they can also take particles of food into their own bodies very much as our white blood corpuscles consume bacteria.

Finally, after a little time, the indigestible remains of the victim are discharged through the same door that served as an entry and the net of stinging fingers is spread again.

H. G. Wells

That, in brief, is the life of the polyp; occasionally, if prey is not too abundant, the spread tentacles stir restlessly and occasionally, when the creature is alarmed, it ducks back.

H. G. Wells

contracted, for a few seconds into the safety of its horny cup, but it never wanders or explores, nor does it reproduce its kind; it leads a life of patient waiting and grabbing and digesting.

Compared with any of the animals with which we have dealt hitherto, the anatomy of the polyp is incredibly simple. It consists of two layers of tissue, one inside the other and separated by a thin gelatinous sheet of non-living substance, like the firm matrix of our gristle.

It has some seven kinds of cells, as opposed to the 70 or so that are found in our bodies. It has no heart, no eyes, no ears; as far as we know, it has only two senses, taste and touch; it has no brain, its nervous system being scattered through its body and organized about as elaborately as the local nervous system that produces writhing movements in our own bowels.

Except for the mouth, tentacles, and gut of which it consists, it has no specialized organs of any kind.

At its base the polyp tails away into a narrow tube of living tissue, that runs down the branch that the polyp crowns, and this opens into a main tube that forms an axis for the colony.

Every polyp on the little frond is directly continuous with this central tube of tissue, and, through it, with every other. They are like flowers growing from a common stem, one flesh.

Occasionally a side-branch grows out from this main tube, making a clear, horny sheath as it goes, and gives rise to a new polyp. Thus, by a process of budding and branching the colony grows.

But occasionally, here and there along the central stem, there arise polyps of a new kind. Buds sprout out, at first very much like the usual kind of bud, but later developing into plain, cub-shaped cylinders called **Blastostyles.**

The blastostyles do not develop mouths or tentacles; they are not feeders but breeders. They become covered with tiny wart-like buds which grow and develop into little free-swimming creatures.

There it a division of labor between the different parts of the colony; the cavities of the stomachs of the feeding polyps are in direct communication with the bore of the tubular stem, and some of the products of their digestive processes diffuse along this channel to the other branches.

The feeding polyps nourish the whole colony. The blastostyles, like our own ovaries or testes, do not contribute to the economy of the colony to which they belong, but nourished by the diffusing juices from the feeding polyps, they concern themselves with the founding of fresh colonies.

The feeding polyps can move independently, and if they are cut off from the stem the material of which they consist lives on and reorganizes itself into a new colony; nevertheless, biologically speaking, they are parts, not wholes.

The buds that are produced in great numbers by the blastostyles develop into miniature jellyfish, as clear as glass and little more than a tenth of an inch across. Their shape is that of an umbrella with a very short thick handle; they have a hemispherical bell fringed with tentacles, and, hanging from the middle of it, a short stalk which bears the mouth at its end.

As they become properly developed they detach themselves from the blastostyles and swim actively and independently through the sea.

(Continued Monday.)

(Copyright, 1930, by H. G. Wells, Julian Huxley, George Philip Wells.)

NEW YORK DAY BY DAY

By O. O. McIntyre

NEW YORK, Jan. 25.—That New Yorkers may live in the proverbial house of glass is a possibility and that many business buildings will be constructed of the same material is approaching reality. Remarkable progress has been made in experimenting with glass bricks.

Such bricks permit light but distort vision from the outside. Already a half dozen building fronts on Fifth avenue are almost entirely of glass—both clear and opaque—up to second and third floors. Their delightful clarity is the chief feature.

Over in London glass structures are in the making to counteract perpetual fogs. A perfume shop in the rue St. Honore, a few steps from the rue Cambon in Paris, has a three-storied front entirely of clear glass—save for the metal seams.

A French perfume importer is negotiating for a four-story glass building in the East 20's. This has gone far enough to have the actual contract awarded and the delay is due to the fact the municipal engineers have not as yet granted a building permit.

A millionaire in Brussels has a glass chateau and a Berlin hotel is shortly to open with an entire glass lobby. All over Europe glass roofs grow in favor. A wealthy Long Island man has an enormous dog kennel of glass and so it goes.

Those who know are unwilling to admit the present type of skyscraper can be fashioned of glass but they are entirely convinced that smaller buildings and apartment houses of not more than four stories are feasible. The overwhelming argument is in light and cleanliness.

The only manufacturing plant of glass so far is in Long Island City where mosaics are turned out. A new hotel is to have all glass bathrooms and sidewalks of glass are being agitated for an entire block on West Fifty-seventh street. Thus does the Glass Age dawn.

* * *

A correspondent in a little Ohio town writes that for the first time in history the town is without a blacksmith. And running to the phone book in a flurry of curiosity a perusal shows that 57 horseshoers are open for business in New York.

* * *

Statistics show the candle business has increased more than 50 per cent in New York in the past two years. Most of the business comes from tea rooms which use candles for table decorations.

There are 12 shops dealing exclusively in candles.

* * *

The first manicure parlor in New York was opened in the last 70's. For five years it was the only one in town. Today there are more than 30,000 places where one may have such attention.

* * *

One of the first men to have his nails "done" in New York was the elder J. P. Morgan. He used to send for a manicurist to come to his house once a month. It is not unusual today, however, for men to visit the manicure parlor three times a week. And a new one is to have 20 Chinese girls billed as "the cute clippers."

* * *

The Rialto will miss Winthrop Ames who so quietly withdrew from theatrical producing "to travel and write a book." Suddenly he stopped his activities for the season by returning two plays—one by Robert Sherwood and another by a Frenchman—he had planned to sponser. He then dismissed his entire staff. Ames is a Bostonian with the rapt air of a pilgrim and in building the Little Theater fathered "the little theater movement" in America. A melancholy, artistic gentleman with an inherited income, he gave the theater much distinction. But after many years found he was financially just about even.

* * *

Short skirted lady to her long skirted sister as overheard by Kin Hubbard in a movie lobby: "Gee, Myrt, I hardly knew you without your legs."

* * *

One of the young debutants, after doing Harlem awakened in the late afternoon to find a bird tattooed on her wrist. She, according to a reliable informant, had no memory of visiting a tattoo artist.

* * *

The best giggle for this sad-eyed chronicler this week was discovered in a little dingy souvenir shop on West Forty-second street. A window card heralds: "Imitation bedbugs — fool your friends!"

(Copyright, 1930, by McNaught Syn., Inc.)

ONCE OVERS

By J. J. Mundy

ARE you devoid of sentiment? Are you guided only by a desire to push ahead your own cause?

Do you ever consider those your projects may injure while benefiting you?

When circumstances permit you literally trample and have no sympathy for those who suffer thereby.

You look upon your opponents as weaklings that get in your way.

You are angered at their audacity in getting in your course.

You feel they should be crushed for daring to compete with you, or for disputing what you look upon as your right of way.

Those who have less training, experience and education you have no use for.

It is preposterous that they should think of meeting you on equal terms, according to your way of thinking.

You reason that if they had it in them, as you have, they would be occupying as fine a position as you have.

Not possessing the qualifications, you can't see why they should dare to interfere with you in any way.

Devoid of sentiment and a spirit of fair play, you would crush, rather than help, those who are trying to climb the ladder to prosperity and fame.

(Copyright, 1930, International Feature Service, Inc.)